Flesherton Advance.

Vol 42, No. 19 — Flesherton, Ont., October 13 1921

PRICEVILLE

The ceremony of unveiling the soldiers memorial was carried out successfully on Tuesday of last week, despite the very damp weather prevailing. The concert at night was well patronized, the addresses and recitations were pleasing and interesting, and the musical numbers given by kind friends from Flesherton, Durham and our own village were much appreciated, especially those whose pronunciation of English was distinct and correct.

Thursday of last week, the opening day of our fall fair, was O K and the numerous exhibits placed in the hall were of extra good quality, but the 24 hours of the second and most important day of our fair was baptized by a continuous sprinkling of rain, which rendered the exhibits of live stock and also the gate receipts nill. Quite a number of people turned out in the rain to attend the concert at night, when Miss Jean Anderson Thirde and company of Toronto carried out a program that surprised and delighted the audience. The fair grounds were never so well supplied with amusements for visitors—pipe and drum band, football and other games, machinery exhibits, also show tents refreshment booths and several games of skill on the midway. But we hope for a fair fair day for 1922. The Sec. Treas. will pay all prize monies in full at the end of October.

Mrs Alex McArthur, Elgin street, had an attack of paralysis last week and is still very ill.

Wes Berry is again relieving agent at the C P R station.

Mr Ed Hogg started off last Saturday morning for his annual holiday.

A fine new Heintzman piano was placed last week in the residence of Mr and Mrs C A McLean south of the village.

EAST MOUNTAIN

We have had considerable rain here these past couple of weeks. We wish for some "fair" weather.

Mrs C Martin visited with Mrs Geo Harbottle and Mrs T Allen.

Mr and Mrs Stanley Smith visited the former's parents at Rob Roy Mrs J Smith is on the sick list and we hope soon to hear of hear of her recovery.

Thos Harbottle is visiting friends in Owen Sound and Keady.

We are sorry to hear of the death of James Lawrence of Kimberley. We extend our deepest sympathy to the family in their sad bereavement.

Mr and Mrs S Smith and daughter, Irma visited at C Martin's, Eugenia.

Miss Armstrong, teacher, attended the convention in Flesherton on Friday.

ROCK MILLS

Mrs Lewis Pedlar and Mrs W T Julian spent Sunday with the former's mother, Mrs Thos Julian, Flesherton.

Sam Croft, wife and family, visited the past week with relatives at Vandeleur

The Rock Mills Ladies Aid will hold their monthly meeting at the home of Mrs Thos Fisher, on Wed., Oct 19.

Miss Alice McIntyre spent a few days with friends in this vicinity.

Mrs Robert Clark spent a couple of days in Flesherton attending the bedside of Mrs Martin Phillips, who is very ill with pneumonia.

Quite a number from here attended Feversham show last week.

We are pleased to hear that Mrs John Hargrave is improving after her recent illness.

Ned Croft, wife and babe, visited with Mr and Mrs Sayers at Feversham.

We are pleased to learn that little Frank Johnston is recovering nicely after being under the doctor's care.

Misses Annie and Edith Betes visited recently with their cousin, Carl Atkinson and wife, Victoria Corners.

DR. F. C. NIXON

Optometrist and Optical Specialist

Hurontario Street near Third Street, Collingwood, Ontario

Appointments : —

Daily—9 a. m. to 5 p. m.

Evenings and Holidays arranged.

Telephone 611-W. Box 1066

Jly 20

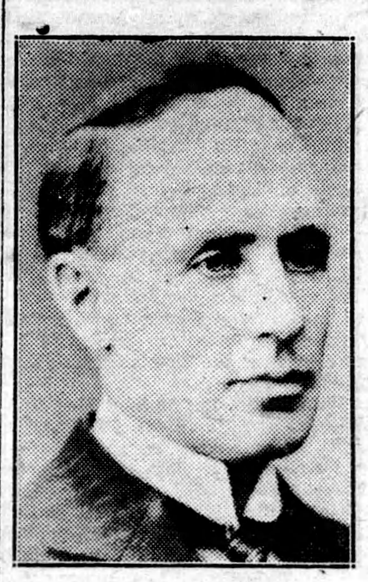

PREMIER MEIGHEN

Leader of the National Liberal and Conservative party for the coming general election.

CEYLON

It was with deep sorrow and regret that we learned on Monday morning that Miss Annie McMillan had passed away after a lingering illness which was borne with great patience. She leaves to mourn her departure her parents, one sister, Miss Kate, and two brothers—Duncan and Clark, to whom much sympathy is extended. The funeral takes place Wednesday afternoon to Swinton Park cemetery.

Mrs McKinnon who has been residing with her daughter, Mrs G Arrowsmith, left Saturday to visit her daughter at Norval. Mrs Arrowsmith accompanied her mother.

Levi Coutts and mother visited with friends at Corbetton last week.

Mr and Mrs John McNally and Mr McDonald of Durham visited at R Cook's last week.

Mrs Clark and daughter of Melville, Sask., are visitors at Geo Snell's.

Mary and Georgina McLachlan spent the week end with Markdale friends.

E Groskurth of Toronto was in town on Monday.

Mrs Adair of Feversham visited her daughter, Mrs Robt Lauchlin. Master Hughie Lauchlin, who has been visiting his grandma, also returned home.

T. Genoe, wife and family, spent the first of the week visiting with Eugenia friends.

Mrs Raney of Southampton, and Mr and Mrs Hugh Bailey of Shrigley, who visited their parents, Mr and Mrs D. McPhail, returned to their homes last week.

Archie Muir and daughter, Pearl, of Red Wing, visited at M Ferguson's last week.

Mrs J Cummins, who has been on an extended visit with friends at Buffalo and other points, returned to Ceylon accompanied from Toronto by Mr C.

L. Torrey, wife and son, Jack, of Lauriston, visited the latter's parents, Mr and Mrs H. Piper, Saturday.

VANDELEUR

Mrs M Davidson of Chesley spent a few days with her mother, Mrs Davis.

Rev James Dudgeon of Port Credit, a former pastor here, occupied the pulpit in the church Sunday last and gave a very instructive sermon.

Miss Julia Davis and Miss Nellie Boland motored to Chesley to visit with friends. Mrs L Johnston returned with them after spending a week with her sister, Mrs Davidson.

Mr David Graham and Miss Minnie Graham spent a few days with friends in Toronto.

Miss Violet Gilbert of Kimberley is spending a few days with her sister, Mrs Hutchinson.

Quite a number from here attended the fowl supper at Ebenezer on Tuesday of last week.

Mrs Sinclair of Owen Sound visited with her daughter, Mrs Sam Buchanan, recently.

Rev Mr Fowler of Flesherton will preach in the church here next Sunday.

The Vandeleur baseball team are being congratulated on winning the championship of the Centre Grey baseball league. This team has been very successful this season, playing 23 games and only losing three. They also won the championship at the Meaford tournament on August first.

Duck Hunters Fined

T. Berry, Johnathan Latimer and K. Large were before Magistrate Mark Armstrong at Markdale on Wednesday of last week charged with duck hunting on the Eugenia hydro property, each being fined five dollars and costs, the minimum possible. Another offender, a man named Rahn, of Owen Sound, had been summoned to appear at Owen Sound Police Court at the same time, but the Court there had no jurisdiction and a new summons was required. The cars and guns were returned by the Department of Game and Fisheries on payment by the owners of twelve dollars to cover costs of seizure and storage.

There is considerable indignation abroad in this district at the action of the Department in taking into the prohibited area so many of the surrounding farms without consulting the owners. As the law stands now a person driving along certain of the roads in Artemesia while crossing the closed area, with gun or fish pole in his rig, is liable to have horse and rig confiscated and is also liable to a fine. Neither may a man shoot and fish in the barred area on his own property, while his next door neighbor may do these things to his heart's content in the open season. There would be no objection to the closure of the hydro property, in fact that would be welcomed, but to shut up a few surrounding farms at the expense of the owners savors somewhat of tyrrany. The town plot of Eugenia is also in the prohibited area. If the law is carried out to the letter Eugenia citizens will be obliged to dispose of their guns and fish poles. The Department will probably hear more about this.

Victoria Corners

Mrs Montgomery and Margaret of Dundalk visited at the former's parents.

Say boys "its a long way to Harkaway" especially in this muddy weather. Why not try and persuade her to come down here to live before the cold wintry blasts begin to blow?

Our farmers are doing things somewhat backwards this year. One of them did his threshing first, then he finished haying (sweet clover). At latest report he is ploughing. We don't know whether he will get his spring seeding done before the snow flies.

Potato raising is the order of the day. We have been told that Mr A Stinson has over 300 bags and some of them are very large. We will know where to go this winter if we are hungry.

School was closed Thursday and Friday on account of the teachers' convention. Miss Rouche attended in Dundalk.

(Last Week's Items)

Our anniversary service were a success on Sundey Rev Mr Wellwood of Toronto gave two instructive sermons Sunday merning and evening. Rev. Kippen also gave an instructive message in the afternoon. We congratulate our choir on their most splendid music.

Miss Gertie Calder, who has been visiting her aunt, Mrs Stevens, returned to her home in Toronto on Saturday last

Sale of Brick House In The Village Of Flesherton

Sealed Tenders addressed to Thomas Clayton, Esq., Flesherton, Ontario, will be received up to Saturday, October fifteenth, 1921, at twelve o'clock noon, for the purchase of the following property belonging to the estate of the late Peter Holman, deceased, namely : Lots three, four, five, eight, nine and ten in Block "H" in Beechel's Survey in the Village of Flesherton in the County of Grey.

Upon these premises is a brick house in good repair with frame kitchen and woodshed attached.

There is also a frame stable on the premises.

Terms—A marked cheque for Ten per cent. of each tender is to accompany same, and the balance of the purchase price to be paid within thirty days after the acceptance of the tender, without interest.

Conditions of Sale—The property will be sold subject to a reserve bid.

The highest or any other tender not necessarily accepted.

For further particulars and conditions of sale apply to Thomas Clayton, Esq., Flesherton, Ontario, or to

WRIGHT, TELFORD & BIRNIE
Owen Sound, Ontario
Solicitors for Vendors

Dated Sept. 19th, 1921

Osprey Council

Osprey Council met in the Orange Hall Maxwell on Oct 1st, the members all present, Reeve Taylor in the chair. After confirming the minutes of last meeting the following accounts were ordered to be paid : Municipal World, stationery supplies and municipal forms, $6.40 ; H. W. Kernahan, stamps and post cards, $1.50 ; J A Kernahan, stamps, ink and supplies, $4.05 ; Geo McDonald, Robert Gibson and Hector McIntyre, $2 each for services as fenceviewers. Following wire fence bonuses were paid—John Stephens $11.68, Charles Long $7.80, Edward Pedlar $8.32, Roy Fenwick $7.50, Hector McInnes, $14.80, T S Freethy, repairing grader, $1 ; James Sayres mounting machine gun, $24.75 ; Wm McCutcheon, blowing out cement abutments of bridge on 20th sideroad, $15 ; Geo W Ross, inspecting and overseeing building of bridge on 20th sideroad, $8. The following gravel accounts were also paid : Wm Findlay $20, W Fisher $2.62, John Robertson $18.38, G Coutts $18.75, G C Miller $3.56, W J Mullen $8, Neil Douglas $46.12, John Scott $9.37, Mrs H Roberts $20, W R Scutt $2.75, D Armour $1.50, H Stover $4.12, James Moore $10, Wm Wright $1.62, J J Jamieson $13, Wm Hendry $4.37, J H Seeley $3, J W Tyson $5.37, Tucker Phillips $5, Hugh Hardy $19.75.

Ross—Edwards—That the Clerk write the Council of Melancthon regarding the amount due Osprey for work on town line O and M during the year 1920.

Bylaw No 696, to make provision for the collection of rates in the township of Osprey for the year 1921 was introduced, read the required number of times and passed.

Ross—Poole—That a special grant of $25 be made to Div No 3, to be spent on townline Osprey and Artemesia providing Artemesia agrees to spend an equal amount.

A letter from R J Colquette re renting of street allowance opposite his lots on Peel street was held over.

Council adjourned to meet at Singhampton on Saturday, Nov 5, 1921

H W KERNAHAN, Clerk.

Who Can He Be ?

There are a lot of funny people in the world. Some are spendthrifts and some are very close. One of the business houses of Owen Sound had a letter from a merchant in a town not far from here that shows that this man is not a spendthrift, no matter what else he may be. A draft had been made on him, but he refused it and sent a personal check for the amount. His letter says : "Find enclosed check for amount of draft, $34.50, less two cents for stamp on check and three cents for stamp on letter, total $34.45. This merchant forgot to charge for the paper and envelope used and the wholesaler will probably remit for that.

At a magistrate's trial in Durham last week Dr. Muir was fined $200 on one score and $100 each on three others for infractions of the Canada Temperance Act. He appealed the last three convictions.

BUSH LOT FOR SALE

Sealed Tenders addressed to R. J. Sproule, Esq., Flesherton, will be received up to Saturday, the 8th day of October, 1921, at the hour of twelve o'clock, noon, for the purchase of the following property belonging to the estate of the late John J. Martin, deceased, namely, the north half of Lot number Thirty-five in the fourteenth concession of the Township of Artemesia in the County of Grey.

Upon these lands are said to be some spruce, cedar, tamarac and whitewood timber.

Terms—A marked cheque for ten per cent. of each tender must accompany same, the balance of the purchase price to be paid within thirty days after the acceptance of the tender, without interest.

Conditions of Sale—The property will be sold subject to a reserve bid.

The highest or any tender not necessarily accepted.

For further particulars and conditions of sale apply to R. J. Sproule, Esquire, Flesherton, or Charles Martin, Esq., Eugenia, Executors of J. J. Martin, deceased, or to

WRIGHT, TELFORD & BIRNIE,
Owen Sound, Ont,
Solicitors for Executors.

Dated at Owen Sound Sept. 19th, 1921

TO OWN A WRIST WATCH

Is a desire of all young ladies, yes, and some of the older ladies too.

We can fill this desire for you. Our selection of watches is complete and our prices are as reasonable as we could make them. Whether you wish for a Waltham, Elgin, Swiss or any othes kind of movement. It will pay you to inspect them.

W. A. ARMSTRONG

Jeweler,

FLESHERTON, - ONT

Bates Burial Co.

BUSINESS AS USUAL

Funeral Directors and Embalmers

Phone Hillcrest 266

124 Avenue Road,

Toronto, Ont.

MOTOR EQUIPMENT

J. W. Bates, President. R. Maddocks, Manager.

Now is the time to renew your subscription to The Advance.

Rural Service Department

Special attention given to Farmers' problems. Use our Rural Exchange Service. If you have livestock, feed or seed grain to sell, or wish to purchase, list it on our Bulletin Board. Auction Sale Registers furnished free of charge. Have you received one of our Farmer's Account Books? Have you been supplied with a "Breeding and Feeding Chart"? *Call in and see us—we are interested in your welfare.*

128

THE MERCHANTS BANK OF CANADA

Head Office: Montreal. Established 1864.

FLESHERTON & CEYLON BRANCHES

H. P. FERRIER - - - - - - - Manager.

House of Quality

SPECIAL IN TEA

With every pound of Gold Medal Tea purchased in this store we will give free a handsome cup and saucer. Get into this offer at once and you can soon save a set of these dishes. Price of 1 lb. package 65c.

FLOUR

Sovereign, Ladies' Favorite, Perfect and Pastry Flour milled by F. T. Hill & Co. We also handle Royal Household.

W. J. STEWART & SONS

Flour, Feed, Seeds, Groceries and Confectionery

Flesherton, - Ontario

New Fall Coats Just Arrived

Our new Fall coats, they come in Duvetyne with fur collars, all wool Velour and Polaire cloth with collar, which can be buttoned if desired. Shows novely twist stiching.

Also the latest in plaids, stripes and all wool knitted skirts and pullovers.

DRESSES

Dresses in all the latest shades.

SUITINGS

Suitings in Tricotine, Broadcloths, all wool Llama cloth and 44-inch serges.

MILLINERY

We have just opened up a stock of the most up to date hats shown outside the city. We will be pleased to have you call and see them before buying. Prices right.

W. L. WRIGHT,

Corner Store, Flesherton