ESTABLISHED 1872

Instead of carrying the proceeds from Grain Tickets, Sale of Cattle, Produce, etc., in your pocket, deposit them in the Bank of Hamilton, where they will be safe.

You can then issue cheques to pay accounts, and your pass book will afford you a complete record of all your transactions.

BANK OF HAMILTON

DUNDALK BRANCH—A. M. Carthew, Manager
SUB-BRANCH PROTON—C. J. Forster, Sub-Manager

MILLIONS NOW LIVING WILL NEVER DIE

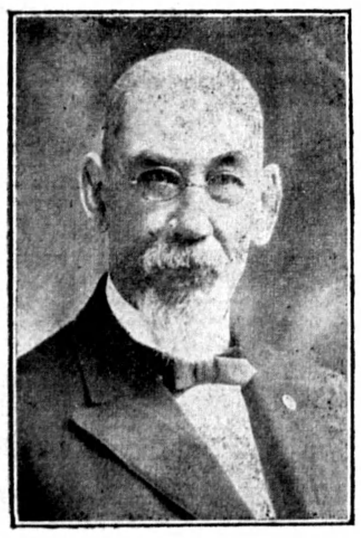

This remarkable and astounding fact will be the subject of a Discourse by

G. C. BRIGNELL

A Representative of the

International Bible Students' Association

of London, Eng., and Brooklyn, N.Y., IN THE

TOWN HALL

FLESHERTON

Sunday Afternoon
October 2nd, 1921
3 p.m.

The evidences are cumulative that we are IN the days of the Son of Man, therefore "Millions now Living will Never Die." This message is a message of comfort because it announces the ending of the present unsatisfactory order of things, and the speedy incoming of the Kingdom of Peace and Righteousness, when the "meek shall inherit the earth and dwell in the LAND for ever."

Seats Free **No Collection**

CREAM TESTING DAYS

Tuesdays and Fridays

We have decided to have decided to have two days a week for testing cream — Tuesdays and Fridays. Bring your cream to the store. We test and pay at once the highest market price.

EARLY CLOSING

The store will be closed every Thursday evening at 6 p.m. until the end of the season.

JAMES McLEAN,
Pattison's Old Stand. CEYLON

For Service

One pure bred Shorthorn bull on Lot 39, Concession 13, Artemesia. Terms—$1.50 for grades if paid inside of 9 months—if not $2. Pure breds $3.00.

oct 21 —ROBERT OSBORNE

NOTICE

Remember the Old Reliable Singer Sewing Machine. You can buy on terms to suit you at a very reasonable price. 10 year guarantee.

HUGH KNOTT, Agent,
Markdale, Ont.

Fall Fair Dates

Chatsworth	Oct 13, 14
Chesley	Sept 29, 30
Durham	Sept 29, 30
Desboro	Sept 22, 23
Dundalk	Sept 27, 28
FLESHERTON	SEPT 29, 30
Feversham	Oct 4, 5
Grand Valley	Sept 27, 28
Holstein	Sept 27, 28
Kilsyth	Oct 6, 7
London (Western Fair)	Sept 10, 17
Markdale	Oct 11, 12
Meaford	Sept 29, 30
Mount Forest	Sept 21, 22
Orangeville	Sept 15, 16
Priceville	Oct 6, 7
Shelburne	Sept 20, 21
Walters Falls	Sept 27, 28

Roman Hammock of North Brant was fined $10 and costs for fishing on the Sabbath.

Have you ever stopped to think how this country would fare if there were no forests—no wood to supply the thousand and one necessities of domestic life.?

Matthew Snetsinger of near Thornbury showed the Review Herald two stalks of the famous Eureka corn which measured 14 feet in length. For feed as well as for silo use the Eureka would appear to be an excellent thing for the farmer to grow, as recent experiments in these parts have clearly demonstrated its productiveness.

Farm for Sale

Lot 166 and 167, S W T & S Road, containing 100 acres, about 55 acres under cultivation and in pasture, balance timbered; brick house, bank barn with L, with well at both house and barn. This farm is on good road and convenient to market. This farm lies in Artemesia, one mile from Saugeen Jct. Apply to

—R. J. VAUSE,
Oct 10 R R 3, Proton Station.

Small Ads.

Try Feversham Pastry Flour, the best of your cook. All Ontario wheat

Chopping done on Saturdays only—Graham Bros. Eugenia Oct19

Reduced prices on all suits and suitings—H. Alexander, Feversham 20 1-21

A litter of young pigs for sale - Apply to Edmund Pallister, Maxwell.

For Sale—Box stove for wood, in good condition.—Mrs. McCallum, Flesherton.

For Sale—Steer calf 6 months old—Wm. Paton, Flesherton.

Four new Oliver plows for sale. Prices right. Call and see them—H. Down & Sons, Flesherton.

Lost—In the vicinity of Flesherton, an auto rug. Five dollars reward will be paid on return to this office.

Fire and wind insurance in the best companies for farm and town property—W. O. Fawcett, agent, Ceylon

Wood For Sale—Wood to be taken out by purchaser in any quantity desired. Also cut soft and hardwood for sale. Apply to N. Archibald R R 3, Proton.

For Sale—On lot 36, con. 4, Artemesia, 1 purebred Leicester ram 2 years old, also 1 purebred Leicester ram lamb. —Sam Pedler, Flesherton R R.

Lost—Lineman's pole and body belt on 8th line, Artemesia or Osprey. Finder please leave at telephone office, Feversham, or Advance office

Purse Lost—On Tuesday, Sept. 6, between Pinder's bake shop and Wm. Reid's, a pocket book with sum of money. Finder please leave with Wm. Reid or at The Advance office.

For Sale—Democrat wagon with top, nearly new; one set single harness, bran new; Massey Harris hay rake, nearly new; a number of registered Oxford ram lambs and yearling rams; also a number of white Leghorn cockerels—Robert Arnott, Maxwell P. O.

For Sale—Brood sows, also some young pigs. Also a quantity of seed rye, this year's crop, and a Bell threshing separator in good repair; will sell cheap at $300—W. J. Alcox, Markdale P.O. Phone 33r21.

House and Lot For Sale—The property known as the Ashdown residence at Ceylon, an eight roomed dwelling, good cellar, stable, etc.; about an acre of land, would make a good home for a retired gentleman. For terms and further particulars apply to W. J. Bellamy, Flesherton. 1May t f

House and Lot For Sale at Ceylon—One acre of land, a large frame house, 9 rooms, 5 bedrooms, dining room, parlor, good halls, kitchen, pantry and cellar, all well furnished and in good condition. Woodshed attached. Also good stable and well. Near the C. P. R. station. Apply to Mrs. R. P. Legate, Ceylon.

PORTLAW

Mr and Mrs. Robert Hanna and Miss May Cornfield visited in Caledon at the home of their friend, Miss Nesbitt.

Miss Gladys White of Toronto is visiting at the parental home.

Mr. and Mrs. Fred Radley, who have been prospering in New Liskeard, are visiting with numerous friends here,

Miss Pearl Watson came up from Toronto last Friday and is visiting at home.

Rally Day service was observed last Sunday at Mt. Zion Sabbath school. The Pastor, Rev. Kippen, gave a good address on "Loyalty." At the close of the service it was decided to hold the anniversary services on the third Sunday in October, and supper and entertainment the following Monday evening.

The home of Mr and Mrs Blakey was brightened by the arrival of a little boy.

Miss Lillian McKenzie, who has been laid up for over a year with neuritis, is so much improved that she has been able to drive out some lately, and indications are that she will soon be restored to her former good health. She wishes to publicly thank all her neighbors and her many other friends for all their kindness so generously extended to her during her extended illness.

DR. F. C. NIXON
Optometrist and Optical Specialist
Hurontario Street near Third Street, Collingwood, Ontario
Appointments: —
Daily—9 a. m. to 5 p. m.
Evenings and Holidays arranged.
Telephone 611-W. Box 1066
J ly 20

ELLIOTT Business College
Yonge and Charles Streets, Toronto.
Is a school with a splendid record. When superiority of training is considered this college ranks among the best on the continent. Write today for catalogue. Enter at any time.
W. J. ELLIOTT, PRINCIPAL

THE MARKETS

Carefully Corrected Each Week

Butter	0 30 to 0 39
Eggs	0 35 to 0 35
Winter Wheat	1 5 to 85
Spring Wheat	1 80 to 1 80
Oats	40 to 42
Barley	0 85 to 0 85
Peas	1 50 to 1 50
Buckwheat	1 00 to 1 05
Potatoes	0 75 to 1 00
Apples	4 00 to 4 00

Cargoe's Grocery

If you want good, clean, fresh Groceries or Confectionery give us a call. We carry nothing but the best. All kinds of fruits in season.

TOMATOES

We keep fresh Tomatoes on hand at all times. Phone us your order right now and we will deliver to any part of the town.

ICE CREAM

Come in and visit our Ice Cream parlor. All kinds of cool drinks served.

W. E. CARGOE
Groceries, Fruits and Confectionery
FLESHERTON, - Phone 30J - ONT.

Flesherton Garage

FORD and GRAY-DORT Sales

A full line of Tires and Auto Accessories on hand.

ALL MAKES OF CARS REPAIRED

Give us a trial. Satisfaction guaranteed

H. DOWN & SONS,
PHONE 36 FLESHERTON

Flesherton Fall Fair

THURSDAY and FRIDAY

SEPT. 29 & 30, 1921

Speeding In The Ring

Second Day of Fair, Sept. 30

Free for All Trot or Pace	2.30 Trot or Pace	Classified Race Members only
Purse - $150	Purse - $125	$15 $10 $5

Honeywood Band has been Engaged for the Second day of the Fair

$1200 IN PRIZES

GRAND CONCERT

Second Night, Friday, September 30

JIMMY FAX, Comedian
J. H. CAMERON, Entertainer
MAUD BUSCHLIN, Canada's Greatest Violinist
ADA OLDFIELD, Soprano and Pianist

ADMISSION

General Admission 50 cts. Reserved Seats 75 cts.

Plan of Hall at Richardson's Drug Store