The Farmer's First Step in Business System

THE first step in putting a farm on a business basis is to open a bank account. By this means you can keep accurate account of all moneys received, and by paying accounts and bills by cheque, you have a record of all moneys paid out.

If you open a savings account in The Bank of Toronto your banking service will not only cost you nothing, but you will receive interest on your balances.

Talk the matter over with our local Manager. His experience in financial matters should be useful to you.

THE BANK OF TORONTO

Capital $5,000,000 Reserves $6,986,354

BRANCHES

MARKDALE and FEVERSHAM

We Give Service

76

Boar for Service

The undersigned has a thoroughbred Yorkshire Boarfor service on lot 11, con. 8, Osprey. Terms $1.50.

FRED SPOFFARD

BOAR for SERVICE

Purebred Tamworth Boar for service on lot 167, S W T and S E., Artemesia. Terms—$1.50. Sows not returned will be charged same as those in pig.

Feb 15 —T. J. STINSON, Prop

For Service

One pure bred Shorthorn Bull on lot 36, con. 9, Artemesia. Terms $1.50 for grades. Must be paid within 9 months from date of service.

19.Jan.9 —R. O. TURNER.

Bull For Service

Pure bred Durham bull, No 143013 for service on lot 162, S W T & S R, Artemesia. Terms—$2 for grades. $5 for thoroughbreds. —C. AKINS, Prop.

m 4 y1

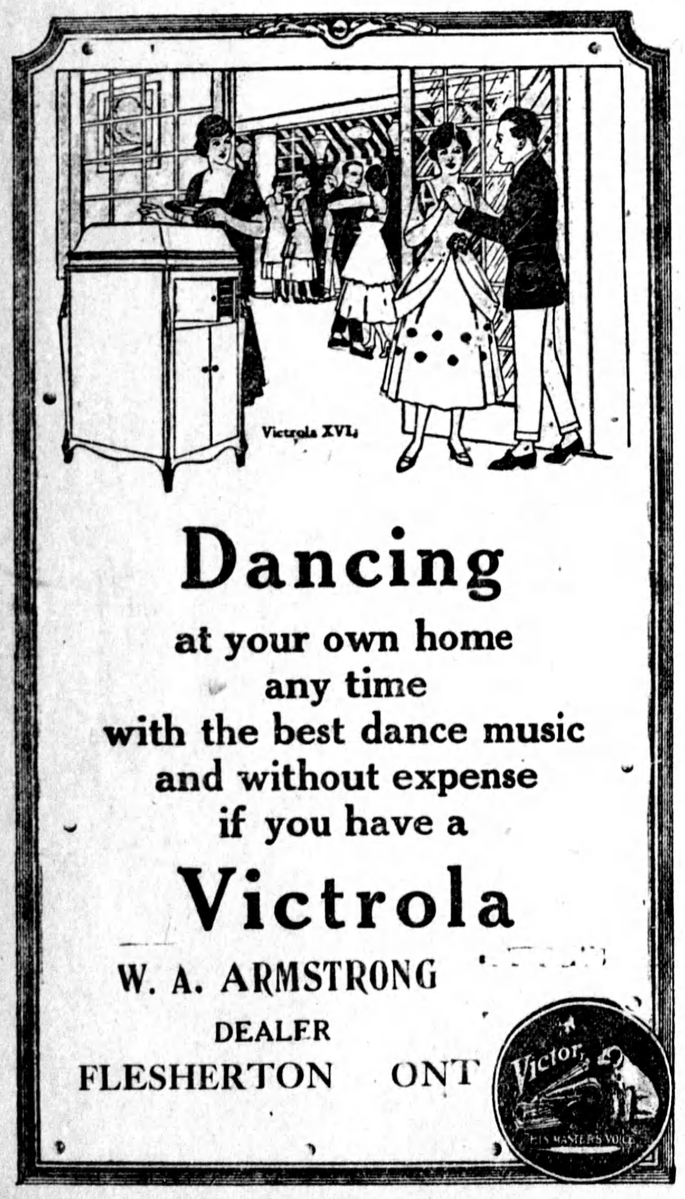

Dancing

at your own home
any time
with the best dance music
and without expense
if you have a

Victrola

W. A. ARMSTRONG

DEALER

FLESHERTON ONT

Flesherton Garage

We are now agents for the International Harvester Co., Deering and McCormick Farm Implements—the most complete line of Farm Implements manufactured today.

Call and see us when in town.

Headquarters for Columbia Dry Cells and Hot Shot Ignition Units.

H. DOWN & SONS,

PHONE 36 FLESHERTON

From Chrome Leather

A Horsepower Hame Strap

OR

Griffith Halters

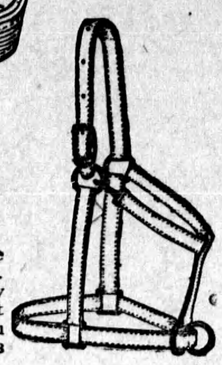

These two articles are made from chrome leather, the strongest, toughest leather known. They will not harden with sweat or water. They have great strength and wearing qualities that will more than please you. May we show you our fine selection of halters and harness. B

O. W. Phillips, . Flesherton

Address and Presentation

The friends and neighbors of Mr and Mrs. Wm. Paton, South Line, Artemesia, met at their home one night last week and presented them with an electric reading lamp, prior to their departure for their new home in Flesherton. Following is the address :—

Dear Mr. and Mrs. Paton and family—The occasion of our visitation to your hospitable home tonight is one of both pleasure and regret—pleasure, in that unitedly we are permitted to give expression to the unity and harmony that have prevailed between us these many years of our sojourn as neighbors ; regret, in that you are bidding farewell to the old line to pass the remainder of your helpful lives in another locality. We wish you a long and happy retirement in your new home, and trust the relations there established will prove as helpful and enjoyable to the citizens of Flesherton, as your many friends and neighbors here have hitherto enjoyed. We wish you a loving Father's richest blessing—temporal and spiritual—and trust that the future may offer occasional opportunities to renew acquaintances and recall happy associations of the South Line. As a slight token of our friendship and esteem be pleased to accept this little gift, which may serve as a memento of the loving appreciation of old frsends and neighbors, whose good wishes and sincere prayers follow you to your new home. Signed on behalf of your old neighbors—Mrs. Jas. Turner, Jas, Oliver, Jr.

A very tragic accident occurred a week ago at Murphy's Siding in Keppel township, about 8 miles from Owen Sound, when Percival B. Drane was killed instantaneously by a tree falling on him, fracturing the base of his skull and crushing his skull to pulp.

Brinkman's Corners on the Bruce Peninsula was visited by a bad fire when the barn, contents and about thirty head of cattle and horses, the property of John Rouse, were destroyed by fire. The barn was well filled with hay, 600 bushels of grain and a large number of farm implements. Two little girls were using matches to hunt for hens' nests and in some way the hay and straw caught on fire. The fire spread so quickly that the poor cattle could not be taken out of the stable and they suffered a terrible death. Mr. Rouse had over $2,000 insurance on the stock but this will not nearly cover his loss.

BUSINESSCARDS

SOCIETIES

PRINCE ARTHUR LODGE, No. 333, A.F.& A M, meets in the Masonic hall, Armstrong's Block Flesherton, every Friday on or before the full moon. A. S. Muir. W. M H. G. Holland, Secretary.

DENTISTRY

Dr E. C MURRAY L. D. S, dental surgeon honor graduate of Toronto University and Royal College of Dental Surgeons of Ontario, Gas administered for teeth eXtraction office at residence. Toronto Street, Flesherton.

MEDICAL

Dr W. J. Henry, M. B., graduate of Faculty of Medicine, Toronto University. Office —Dr. Little's late residence, Flesherton.

LEGAL

LUCAS, & HENRY—Barristers, Solicitors, etc.—I. B. Lucas, K. C.; W. D. Henry, B. A. Offices, Markdale Lucas Block, Phone 2A. Branch offices at Dundalk and Durham.

WRIGHT, & TELFORD, Barrister, Solicitors, &c. Offices, Grey & Bruce Block, Owen Sound. Standard Bank of Flesherton, (Saturdays). W. H. Wright, W. P. Telford Jr.

BUSINESS CARDS

WM. KAITTING, licensed Auctioneer for the counties of Grey and Simcoe. Farm and Stock sales a specialty. Terms moderate. satisfaction guaranteed. Arrangements for dates may be made at the Advance office, or Central telephone office Feversham or by addressing me at Feversham, Ont.

D. McPHAIL, Licensed Auctioneer for the County of Grey. Terms moderate and satisfaction guaranteed. The arrangement and dates of sales can be made at The Advance office. Residence and P.O., Ceylon, Telephone connection.

VANDELEUR

Mrs Harry Garner and daughter, Irene, of Toronto, are visiting the former's parents, Mr and Mrs S Gilbert.

Mr and Mrs Ed Baker visited friends in Collingwood recently.

Alf Dunlop spent a few days with friends at Brampton a short time ago.

Quite a number from here attended the carnival in Flesherton one evening last week.

Miss Gertie Smith entertained the young people of the neighborhood at her home on Tuesday evening of last week. The evening was pleasantly spent in games and music, after which a dainty lunch was served by the hostess.

School Reports

Report of S S No 17, Artemesia, for the month of February.

Sr 4—D Fisher.

Sr 3—E White.

Jr 3—M Betts, L Milne, B Hawkins, F Hargrave.

Jr 2—K Betts, L Betts, K Partridge, V White.

Jr Pr—H Shier, R White, J Pedlar, L Shier, D English, J Hawkins.

—K. I. Cameron, Teacher.

Boar For Service

Pure bred Registered Yorkshire Boar for service—Maxwell Jack 62903—on lot 167, S W. T. & S. R., Artemesia. Terms $1.50. Sows not returned will be charged same as those in pig.

10,4,19 T. J. STINSON

ESTABLISHED 1872

Instead of carrying the proceeds from Grain Tickets, Sale of Cattle, Produce, etc., in your pocket, deposit them in the Bank of Hamilton, where they will be safe.

You can then issue cheques to pay accounts, and your pass book will afford you a complete record of all your transactions.

BANK OF HAMILTON

DUNDALK BRANCH—A. M. Carthew, Manager

SUB-BRANCH PROTON—C. J. Forster, Sub-Manager

The Law

as amended Nov. 10, 1919

THIS Referendum on April 18 is to ratify a new federal law, namely, the Canada Temperance Act, as recently amended by Dominion Parliament.

If a majority of the people of Ontario vote in favor of the Canada Temperance Act as amended, then, in the exact words of the law, it follows:

1. "No person shall import, send, take or transport into such province any intoxicating liquor.

2. "No person shall, either directly or indirectly, manufacture or sell, or contract or agree to manufacture or sell, any intoxicating liquor to be unlawfully imported, sent, taken or transported into such province.

3. "The carriage or importation of intoxicating liquor through such province shall only be by means of a common carrier by water or by railway and not otherwise, and during the time any intoxicating liquor is being so transported or carried no person shall open or break or allow to be opened or broken, any package or vessel containing such intoxicating liquor, or drink, or use or allow to be drunk or used any intoxicating liquor therefrom."

NOTE.—This law does not prohibit importation of liquors to be used for sacramental, medicinal, manufacturing or commercial purposes, or the importation of such liquors as are permitted to be sold by the laws of the Province.

"Shall the importation and the bringing of intoxicating liquors into the Province be forbidden?"

Vote—and Vote, "Yes"

Close the door to imported "booze"

Ontario Referendum Committee

18

MARTIN-SENOUR 100% PURE PAINT & VARNISHES

Feet That Never Touch the Floor

A worn floor spoils the look of your home and is impossible to repair, but if you keep your floors painted, feet cannot touch them. Let the paint wear but save the wood. Save the Surface and you Save all.

SENOUR'S Floor Paint

is easy to use, dries very hard with a high lustre and will withstand a great amount of hard wear. No skill is required in using SENOUR'S FLOOR PAINT. Anyone can apply it. The result will greatly enhance the beauty of your home and much labor will be saved for the floors will be very easy to keep clean.

MARBLE-ITE FLOOR FINISH

If your floors are hardwood,

Use Marble-Ite

The Floor finish with a money-back guarantee. It wears and wears and wears. It will not mar nor scratch white and is not affected by water.

Come in and let us give you full particulars. We have a full range of shades in this and every other MARTIN-SENOUR Product. There is a MARTIN-SENOUR Paint or Varnish for every need. We will be glad to advise you.

F. G. KARSTEDT, Flesherton