BUSINESSCARDS

Societies

PRINCE ARTHUR LODGE, No. 333, A.F.& A M, meets in the Masonic hall, Armstrong's Block Flesherton, every Friday on or before the full moon. A. S. Muir. W. M R. G. Holland, Secretary.

Dentistry

Dr B. C MURRAY L. D. S, dental surgeon honor graduate of Toronto University and Royal College of Dental Surgeons of Ontario, Gas administered for teeth eXtraction office & residence, Toronto Street, Flesherton.

Medical

Dr W. J. Henry, M. B., graduate of Faculty of Medicine, Toronto University. Office —Dr. Little's late residence, Flesherton.

J F OTTEWELL
Veterinary Surgeon
Graduate of Ontario Veterinary College residence — second door south west on Mary street. This street runs south Presbyterian Church.

Legal

LUCAS, & HENRY—Barristers, Solicitors, etc.—I. B. Lucas, K. C.; W. D. Henry, B. A. Offices, Markdale Lucas Block, Phone 2A. Branch offices at Dundalk and Durham.

WRIGHT, & TELFORD, Barrister, Solicitors, &c. Offices, Grey & Bruce Block, Owen Sound. Standard Bank Flesherton, (Saturdays). W. H. Wright, W. P. Telford Jr.

Business Cards

WM. KAITTING, licensed Auctioneer for the counties of Grey and Simcoe. Farm and Stock sales a specialty. Terms moderate. satisfaction guaranteed. Arrangements for dates may be made at the Advance office, or Central telephone office Feversham or by addressing me at Feversham, Ont.

D. McPHAIL, Licensed Auctioneer for the County of Grey. Terms moderate and satisfaction guaranteed. The arrangements and dates of sales can be made at THE ADVANCE office. Residence and P.O., Ceylon. Telephone connection. D

Try us for your next job printing.

Notice of Application For Divorce

NOTICE is hereby given that ROBERT IRWIN, of the City of Windsor, in the County of Essex, in the Province of Ontario, Salesman, will apply to the Parliament of Canada, at the next Session thereof, for a Bill of Divorce from his wife, MARY MARTHA BURNETT IRWIN, of the Village of Flesherton, in the County of Grey, in the Province of Ontario, on the ground of Adultery.

DATED at the City of Windsor, in the County of Essex, Province of Ontario, this 1st day of November, A. D. 1920.

Frederick C. Kerby, 211 Davis Building, Windsor, Ontario, Solicitor for the Applicant.

For Sale

The property known as the Ashdown residence at Ceylon, an eight roomed dwelling, good cellar, stable, etc ; about an acre of land ; would make a good home for a retired gentleman. For terms and further particulars apply to

—W. J. BELLAMY, Flesherton

Se 282

Boar for Service

The undersigned has a thoroughbred Yorkshire Boar for service on lot 11, con. 8, Osprey. Terms $1.50.

FRED SPOFFARD

Bull For Service

Pure bred Shorthorn Bull of the Village Family for service on lot 10, con. 10, Osprey. Terms $2.50 for grades, $5 for pure breds.

July 15 —Mort. Sayers, Prop.

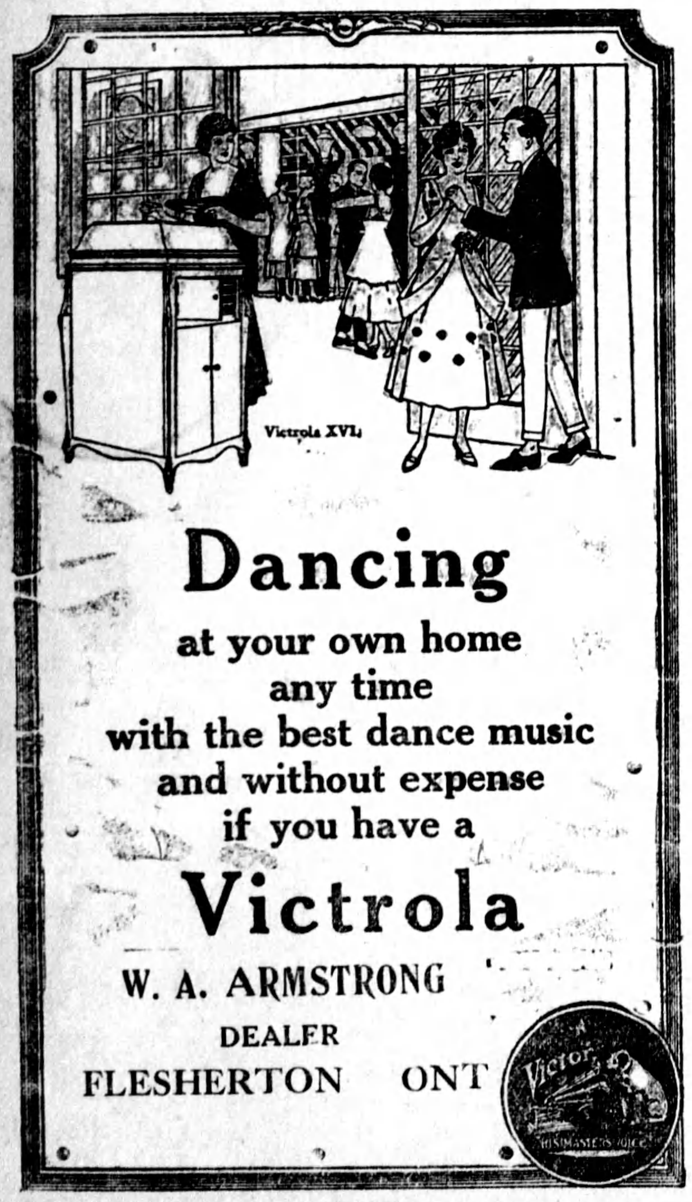

Dancing

at your own home
any time
with the best dance music
and without expense
if you have a

Victrola

W. A. ARMSTRONG
DEALER
FLESHERTON ONT

Flesherton Garage

We are now agents for the International Harvester Co., Deering and McCormick Farm Implements—the most complete line of Farm Implements manufactured today.

Call and see us when in town.

Headquarters for Columbia Dry Cells and Hot Shot Ignition Units.

H. DOWN & SONS,

PHONE 36 FLESHERTON

MAXWELL

Softly and slowly falls the snow.

Mrs Chard visited with her parents during the past week.

Keen interest was aroused here on Thursday night of last week on a debate "Resolved that Consolidation is more beneficial than Rural Schools." The affirmative was upheld by Rev Brown and C Heron, the negative by Rev Shanon and H Neil. The debate was well given. The judges decided that on the material given the negative side won.

Miss Morton visited with Mrs Buckingham part of last week.

Miss M Acheson spent the week end with Miss Annie Stephens.

A Holstein cow belonging to the herd of N. Harrison, Guelph township, gave birth to three calves ; fine, healthy animals of uniform size, and all thsee will live.

The village of Mildmay is making a determined effort to stamp out the smallpox. There are about 40 cases in the village. Churches and schools are closed and no public meetings are held.

Magistrate Laidlaw, of Durham, fined George Fischer, of Bentinck, $50 and costs for violating the rules and regulations of the Board of Health, while being quarantined for smallpox. This is a serious offence and liable to a fine not exceeding $500.

Two or three weeks ago Mrs. Gavin Lemon of Caledon sent a load of chickens geese and hens to Toronto and sold the lot to the Swift Canadian Co. for the handsome sum of $315.90. We think this is the largest sum we have ever heard of a farmer's wife realizing for a load of poultry. The chickens were a particularly fine lot, averaging nearly 5½ lbs. apiece. The entire load was plucked and made ready for the market in one day, thanks to the splendid assistance given Mrs Lemon by her neighbors—Orangeville Banner.

Thomas Joynt, a Shallow Lake pool room proprietor, was fined $500 and costs for selling a bottle of whiskey. It was not his first trip to the justice mill.

Acting upon information received, Constables Shaw and Bridge of Lions Head made a raid upon stills at Cape Chin, ten miles north of Lions Head. In one still, found under a barn, operated by George Wyonch, the constables found two gallons of "swamp" whiskey, and an additional quantity in the other still, located in the house of his brother, Samuel Wyonch. Inspector White at Walkerton and Mr. Johnston, Inland Revenue officer at Owen Sound, were immediately notified and proceeded to Lions Head, when George Wyonch was fined $400 and Samuel Wyonch $200 for infraction of the O T A. The fines were promptly paid.

SHINGLES

Shingles are down to $5,50 per square and it will pay to buy now as prices will be advanced to $5.75 in February and $6.50 on May 1st. We have on hand about 245,000 XXX B. C. Orders booked now. W. A. Armstrong, phones 13 and 28, Flesherton.

Live Stock Notes.

Cattle relish a change of pasture.

If the mares are working hard, a little grain fed the colts will keep them in good heart for wintering over.

Brood sows may be inexpensively wintered over in colony if a good supply of bedding is available. Warmer quarters should be provided the stock boar. Exercise for both means better litters.

Many good horses are ruined by care not being taken to slacken the ration when the heavy work closes up.

Condition lost by cattle being left out on cold and wet nights will need to be made up later by expensive grain feeding.

Stabling and yarding should now be the rule on most farms. The young things and dry cows may find some pasture in the fields, but as a rule the "top" on clovers and grasses is needed for winter protection and is better on the plants than inside the stock.

Stables should be put in shape for the winter. Do not forget to whitewash the walls and wash the windows to let in plenty of winter sunlight. This job is preferably done after threshing, as the dust from threshing tends to settle in stables, especially of the "Bank-Barn" style, which are all too common on Canadian dairy farms. Under a barn, and especially when housed with other animals, is not an ideal place for milch cows.

Select the Breeding Poultry Stock.

In selecting the male always look for a vigorous, active bird, whose head is broad with a comb of bright red color. The sides of the shanks or legs should show considerable red color. Be sure that such a bird has a well-muscled breast that is straight. If possible secure one bred from a laying hen.

All that has been said of the male applies to the female. Most laying hens do not develop much internal fat on what is commonly called a crop behind. Those of the yellow-legged broods lose much of this color, and those broods having white ear lobes show very little, if any, cream color in them if the bird is a good layer. —Ontario Agricultural College Notes.

PROTON

Mr and Mrs Harold Thompson have moved to their new home near Dobbington.

Miss Amanda Warling visited her parents at Holland Centre.

John Blakely of Corbetton visited his brother, Geo Blakely.

Allan McDonald visited with Thos Wauchob.

Sam Wright visited with his brother, J C Wright.

Miss Maude Acheson spent the week end with friends near Maxwell.

Lloyd Wauchob and Ben Hargrave of Markdale visited the former's parents here.

Mrs Lena Boyd of Flesherton was the guest of her sister, Mrs J C Wright.

The open air rink, which the young men of the village and vicinity are keeping in good condition, affords a great deal of pleasure to the young people these splendid winter evenings and to the school children during play hours. On Saturday afternoon the school hockey team played a game against a combination team of S S No 4 and Proton. The score was 7 to 1 in favor of the Proton school. A large number of spectators were present.

In Memoriam

In loving memory of Isaac Sargent, who died Feb. 12, 1920.

'Tis sweet to know we'll meet again
Where parting is no more,
And that the one we loved so well
Has only gone before.

—Sadly missed by Wife and Little Girls

Boar For Service

Poland China Boar For Service—Lot 39, con. 4, Artemesia.

2 m —WALLACE FISHER, Prop.

AUCTION SALE

—OF—

High Class Live Stock and Implements

The undersigned auctioneer has been authorized by WM. PATON to sell by public auction his entire stock of purebred sheep, cattle, horses, implements, etc., at

Lot 18, Con. 2, S. D. R., Art.,

—ON—

Wed., February 23rd, 1921

HORSES—Clyde mare 7 years old, clyde horse 3 years old, clyde colt 2 years old, roadster mare 8 years old.

CATTLE—Roan cow 8 years old due to freshen, white cow 9 years old due to calve May 6, red and white cow 6 years old due to calve May 4, red cow 9 years old due to calve May 28, roan cow 5 years old due to calve May 12, 5 steers 2 years old, 1 heifer 2 years old, 3 steers 1 year old, 2 heifers 1 year old, 5 spring calves.

SHEEP—Oxford Down—Consists of 13 breeding ewes, 1 ewe lamb and stock ram bred by Peter Arkell & Sons, Teeswater. These sheep are all purebred and registered. Pedigree will be furnished with each sheep sold.

SWINE—Yorkshire brood sow, 6 pigs 2 months old.

POULTRY—60 hens.

IMPLEMENTS, VEHICLES AND HARNESS—Massey Harris binder 7 foot cut nearly new, International steel land roller nearly new, Massey Harris mower, International cultivator nearly new, Massey Harris fertilizer drill nearly new, disc harrow, set iron harrows, hay rake, turnip scuffler, turnip sower, turnip pulper, Massey Harris hay loader, Cockshutt 2 furrow riding plow, 2 walking plows nearly new, lumber wagon, wagon box, stock rack, grain rack, sheep rack for show purposes complete with loading shutes, set bolster springs 3000 pounds capacity, fanning mill, pleasure sleigh nearly new, buggy pole, set double plow harness, double set long tug harness, set double driving carriage harness, set single harness, 40 gallon steel barrel, material for grain rack, quantity of hemlock plank, balsam plank, cedar plank, elm plank, quantity of 14 foot 2x4 scantling, 20 squares 1st class shingles, 8 squares 2nd class shingles, a quantity of hay, Melotte cream separator 600 pounds capacity, cook stove, sugar kettle, grind stone a few 3 inch tile, grain bags, mail box, neckyokes, whiffletrees, chains, canthook, bull ringers, ear punchers, forks, shovels and other articles too numerous to mention.

Sale to commence at 1 00 o'clock sharp.

TERMS—Hay and all sums of $10.00 and under, cash ; over that amount 11 months' credit will be given on approved joint notes ; or 5 per cent. off for cash in lieu of notes.

There will be no reserve as proprietor has sold his farm.

WM. PATON, Proprietor. D. McPHAIL, Auctioneer.

THE MARKETS

Carefully Corrected Each Week

Butter	0 38 to 0 40
Eggs	0 50 to 0 55
Winter Wheat	1 90 to 1 90
Spring Wheat	1 70 to 1 70
Oats	50 to 50
Barley	0 75 to 0 85
Peas	1 60 to 1 75
Buckwheat	0 90 to 0 90
Potatoes	0 75 to 0 80
Apples	4 00 to 4 00

Extend your farm operations

NO progressive farmer needs to be urged to produce to the limit of his facilities. *His* problem is to find the means—the capital.

Is it more stock, more housing, feed, seed grain, implements or new land to be cleared or broken?

The Bank of Toronto is ready to assist responsible farmers for these, or any purpose which will enable them to increase their production and profits.

Incorporated 1855 **THE BANK OF TORONTO**

Capital $5,000,000 Assets over $100,000,000

BRANCHES
FEVERSHAM and MARKDALE

We Give Service

71

From Chrome Leather

A Horsepower Hame Strap

OR

Griffith Halters

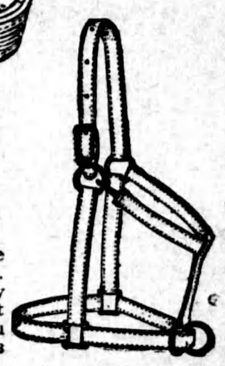

These two articles are made from chrome leather, the strongest, toughest leather known. They will not harden with sweat or water. They have great strength and wearing qualities that will more than please you. May we show you our fine selection of halters and harness.

O. W. Phillips, . Flesherton

SATISFIED !

THAT

Is what over 100 users say about 1900 Gravity washers supplied by

S. HEMPHILL,

Agent For

1900 Gravity washers and wringers electric and gasoline power washers.

ALSO

for McCormick Binders, Mowers, Hay Rakes, Hay Loaders, Drills, Cultivator, Plows, Steel Stalls, Harrows, Gasoline Engines, Brantford double geared and auto oiled airmotor Wind Mills, Beatty Hay Carriers, Hay Forks, Slings, Manure Carriers, Water Bowls, Water Tanks, Pump and Piping.

SOMETHING NEW IN BUZZ SAWS

One third more wood cut with same power when fitted with my patent.

S. HEMPHILL

Agent, - Ceylon, Ont.

Nurse Probationers Wanted In Toronto

Training School for Nurses, Ontario Hospital, Toronto

Young women wishing to train as nurses are offered a three years' course in mental and general nursing. Liberal remuneration during probation and training. For full particulars apply Medical Superintendent, Ontario Hospital for Insane, Toronto.

YOU CAN BEGIN ANY DAY AT THE

NORTHERN Business College

Owen Sound, Ont.

Because you are taught individually. Business, Shorthand, Farmer's and Preparatory Courses.

Catalogue Free.

C. A. FLEMING, F. C. A., Principal
G. D. FLEMING, Secretary.

Mention this paper when writing)

For Service

One pure bred Shorthorn Bull on lot 36, con. 9, Artemesia. Terms $1.50 for grades. Must be paid within 9 months from date of service.

19.Jan.9 —R. O. TURNER.

Farm For Sale

250 acres, lot 40, con. 11, Township of Artemesia, and south half lot 39, con. 11, Artemesia, and lot 1, con. 14, Osprey. Has good stone house and barn 60x50, running water between house and barn. About 70 acres under cultivation, 40 acres seeded with sweet clover. Possession can be given April 1st next. Price $5000. Terms to suit purchaser. Apply to W. A. ARMSTRONG, Flesherton.

Farm For Sale

Lot 34, Con. 4, Artemesia, 160 acres, 85 acres cleared, well fenced, and in a good state of cultivation. Apply to

—R. D. MELDRUM

1Feb 9 Lipton Ave, Toronto

Farm For Sale

Lot 1, con. 5, Artemesia, 2½ miles from Priceville and 4 miles from Ceylon, containing 100 acres, about 90 acres cleared and in good state of cultivation, about 22 acres in sweet clover and 10 acres hardwood bush. Roomy and comfortable house with good cellar ; also driving shed and barn 60x65 on stone foundation. Water inside and out, also good springs for watering purposes. This is the old Patterson farm and will be sold at once. Apply to

JOHN FAWCETT, Ceylon, Ont.