BUSINESSCARDS

Societies

PRINCE ARTHUR LODGE, No. 333, A.F.& A M, meets in the Masonic hall, Armstrong's Block Flesherton, every Friday on or before the full moon. A. S. Muir. W. M R. G. Holland, Secretary.

Dentistry

Dr E. C MURRAY L. D. S, dental surgeon honor graduate of Toronto University and Roya. College of Dental Surgeons of Ontario. Gas administered for teeth extraction office and residence. Toronto Street. Flesherton.

Medical

Dr W. J. Henry, M. B., graduate of Faculty of Medicine, Toronto University. Office —Dr. Little's late residence, Flesherton.

J P OTTEWELL
Veterinary Surgeon
Graduate of Ontario Veterinary College residence — second door south west on Mary street. This street runs outh Presbyterian Church.

Legal

LUCAS, & HENRY—Barristers. Solicitors, etc.—I. B. Lucas, K. C.; W. D. Henry, B. A. Offices, Markdale Lucas Block, Phone 2A. Branch offices at Dundalk and Durham.

WRIGHT, & TELFORD, Barrister, Solicitors, &c. Offices, Grey & Bruce Block, Owen Sound. Standard Bank of Flesherton, (Saturdays). W. H. Wright, W. P. Telford Jr.

Business Cards

WM. KAITTING, licensed Auctioneer for the counties of Grey and Simcoe. Farm and Stock sales a specialty. Terms moderate. satisfaction guaranteed. Arrangements for dates may be made at the Advance office, or Central telephone office Feversham or by addressing me at Feversham, Ont.

D. McPHAIL, Licensed Auctionee for the County of Grey. Terms moderate and satisfaction guaranteed. The arrangements and dates of sales can be made at The Advance office. Residence and P.O., Ceylon. Telephone connection.

Try us for your next job printing.

Notice of Application For Divorce

NOTICE is hereby given that ROBERT IRWIN, of the City of Windsor, in the County of Essex, in the Province of Ontario, Salesman, will apply to the Parliament of Canada, at the next Session thereof, for a Bill of Divorce from his wife, MARY MARTHA BURNETT-IRWIN, of the Village of Flesherton, in the County of Gey, in the Province of Ontario, on the ground of Adultery.

DATED at the City of Windsor, in the County of Essex, Province of Ontario, this 1st day of November, A. D. 1920.

Frederick C. Kerby, 211 Davis Building, Windsor, Ontario, Solicitor for the Applicant.

For Sale

The property known as the Ashdown residence at Ceylon, an eight roomed dwelling, good cellar, stable, etc ; about an acre of land ; would make a good home for a retired gentleman. For erms and further particulars apply to

—W. J. BELLAMY, Flesherton

Sep282

Boar for Service

The undersigned has a thoroughbred Yorkshire Boar for service on lot 11, con. 8, Osprey. Terms $1.50.

FRED SPOFFARD

Bull For Service

Pure bred Shorthorn Bull of the Village Family for service on lot 10, con. 10, Osprey. Terms $2.50 for grades, $5 for pure breds.

Jnly 15 —Mort. Sayers, Prop.

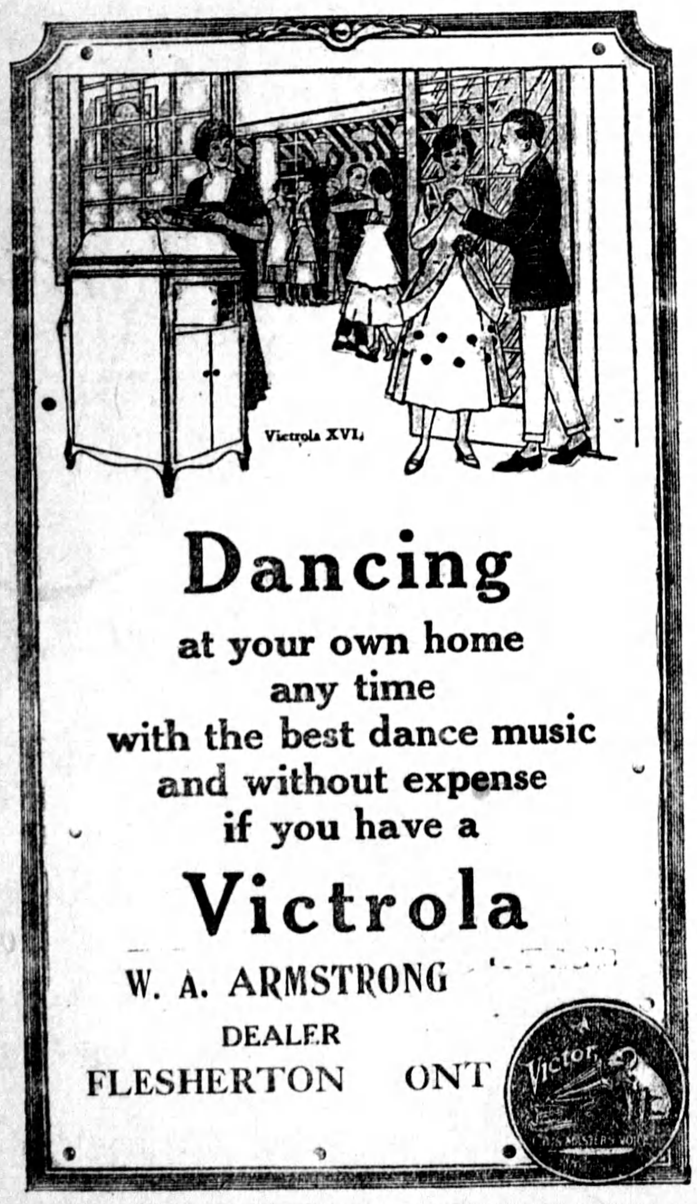

Dancing

at your own home
any time
with the best dance music
and without expense
if you have a

Victrola

W. A. ARMSTRONG
DEALER
FLESHERTON ONT

Flesherton Garage

We are now agents for the International Harvester Co., Deering and McCormick Farm Implements—the most complete line of Farm Implements manufactured today.

Call and see us when in town.

Headquarters for Columbia Dry Cells and Hot Shot Ignition Units.

H. DOWN & SONS,

PHONE 36 FLESHERTON

Monthly Report Flesherton P. S.

JANUARY

4th Class—E Ferris, E Bentham, E Thompson, B Stewart, J Colgan, T McDonald, R Smith, T Wilson, E McMullen, F White, W Carrington

Sr 3—M Patton, L Lever, L Boyd, C Betts, V Thistlethwaite, H Richardson, E Hacking, G Pinder

Jr 3—M Sled, J Nuhn, E McMullen

2nd Class—J Cargoe, M Stuart, H Heard, J Stuart, H Chapman and E McKee equal, H Welton, L Carrington and E Fenwick equal, F White.

Sr 1—L Ferris, B Patton

Jr 1—G Sled, B Phillips, E Fenwick, A Heard absent

Primer—W Colgan, A Lever, A Chapman, G Stuart and B Patton equal, M Bibby and G McMaster equal, F Welton, B White, H Upham, E Brown

"THE ELDRIDGE"

Dependable Sewing Machines at Moderate Prices.

SOLD BY

W. A. ARMSTRONG

FLESHERTON, ONT.

AUCTION SALE

Of Farm Stock and Implements

On Lot 17, Con. 10, Osprey

ON THURSDAY, FEB. 3, 1920

HORSES—Bay team 12 and 13 years old, horse six years old.

CATTLE—Cow 9 yrs old due in March, cow 3 yrs old due in March, cow 3 yrs old due in June, cow 4 yrs old due in March, 3 cows 5 yrs old due in March, cow 6 yrs old due in June, 3 steers 18 mos. old, heifer 18 mos. old, 15 calves. grade bull 2 yrs old, registered bull (No 39351) Hereford 17 mos. old.

IMPLEMENTS—McCormick binder 7 foot cut with trucks and sheaf carrier, Frost and wood mower 6 foot cut new, Cockshutt 15 disc drill, fifteen tooth Deering cultivator new, Bain wagon almost new, set good sloop sleighs, McLauchlan buggy, cutter, one dozen cow chains, Verity two furrow walking plow with equalizers new, single walking plow set fifteen bull iron harrows nearly new, Peter Hamilton plow new, M H manure spreader, fence tightener new, snow plow and sleigh, set 1200 lb scales, Lundy oil engine 7 h p practically new, wagon rack new, speed jack, 2 crosscut saws one new, galvanized water tank ten bbls, blacksmith anvil 200 lbs, vice and forge, Stewart power horse clipper new, farm dinner bell, set heavy team harness new a year ago, two forty rod rolls of seven strand wire new, one roll eight strand wire new, circular wood saw 30 inch nearly new, circular saw 28 inch good, two rip saws, set dogs for log carriage, a number of pulleys, a quantity of rubber belting 4 and 6 ins, wooden bedstead with springs and mattress, iron bedstead with springs and mattress, one sawmill new last spring with inserted tooth saw 52 in with sawdust carrier, a quantity of 20 inch hardwood, and a quantity of lumber, also a number of other articles not mentioned.

Terms—All sums of $10 and under, cash ; over that amount 11 mos. credit on approved joint notes ; 5 per cent. off for cash in lieu of notes.

John Earle, Proprietor — Wm Kaitting, Auctioneer

Notice to Creditors

In the matter of the Estate of William Joseph Boyd, late of the Village of Flesherton, in the County of Grey, Cattle-buyer, deceased.

Notice is hereby given, pursuant to Sec. 56 of the Trustees Act, R S. O. 1914, Chap. 121, that all creditors and others having claims or demands against the estate of the said William Joseph Boyd, who died on or about the 2nd day of December A.D., 1920, at the City of Toronto, are required, on or before the 1st day of February, 1921, to send by post, prepaid, or deliver to Lucas & Henry, Solicitors for the Administratrix of the estate of the said deceased, their Christian names and surnames, addresses and descriptions, the full particulars in writing, of their claims, a statement of their accounts, and the natureof the securities, if any, held by them.

And take notice that after such last mentioned date the said Administratrix will proceed to distribute the assets of the said deceased among the parties entitled thereto, having regard only to the claims of which they shall then have had notice. and that the said Administratrix will not be liable for the said assets or any part thereof to any person or persons of whose claim notice shall not have been received by them at the time of such distribution.

LUCAS & HENRY,
Solicitors for the Adminisiratrix.

Dated at Markdale this 7th day of January A. D. 1921.

Two fold Banking Service

BANKING service is two fold—it cares for the savings of its clients and it provides the working capital which keeps the industries of the country active.

The amount of capital available for business is no more, no less, than the capital of the banks, plus the savings of the people.

Every person who has a savings account takes some part in maintaining the business prosperity of Canada.

Bank of Toronto branches offer special facilities for opening and keeping your savings account.

Any branch manager will be glad to assist you to open a savings account, which is a very simple transaction.

BRANCHES

FEVERSHAM and MARKDALE

THE BANK OF TORONTO

49

AUCTION SALE

—OF—

Valuable Farm Property

—IN THE—

Township of Euphrasia

There will be offered for sale by Public Auction on

Tuesday, February 22, 1921

At the hour of one o'clock in the afternoon at the MUNSHAW HOUSE, in the Village of Flesherton.

By virtue of the power of sale in a certain mortgage which will be produced at the sale, the following property :

FIRSTLY—The east half of Lot One in the fourth concession of the said Township of Euphrasia, containing one hundred acres more or less.

SECONDLY—The north west quarter of Lot One in the said fourth concession of the Township of Euphrasia, excepting thereout that part thereof containing twenty-three acres, two roods and thirty-two perches more or less described as follows : Commencing at the northwest angle of said lot, thence north seventy-six degrees east along the northerly limit seventeen chains ; thence south fifteen degrees west six chains and sixty links ; thence south two degrees thirty minutes west four chains ; thence south forty degrees west nine chains and sixty links more or less to the centre or dividing line between the north and south halves of said lot : thence south seventy-six degrees west parallel to the northerly limit nine chains and seventy nine links to the westerly limit ; thence north six degrees thirty minutes west sixteen chains and seven links to the place of beginning.

The following improvements are said to be on the property : About one hundred acres cleared and under cultivation, balance timbered, principally hardwood ; frame dwelling ; frame barn with stone stabling underneath; frame slaughter house ; well watered and fairly well fenced.

Terms—Ten per cent. of the purchase money to be paid down at the time of sale. For balance, terms will be made known at time of sale.

For further particulars apply to

Messrs. JONES & LEONARD.
Solicitors, 18 Toronto st, Toronto
Or to R. J. Sproule. Esq, Flesherton, Ont

Farm For Sale

Lot 1, con. 5, Artemesia, 2½ miles from Priceville and 4 miles from Ceylon, containing 100 acres, about 90 acres cleared and in good state of cultivation, about 22 acres in sweet clover and 10 acres hardwood bush. Roomy and comfortable house with good cellar ; also driving shed and barn 60x65 on stone foundation. Water inside and out, also good springs for watering purposes. This is the old Patterson farm and will be sold at once. Apply to

JOHN FAWCETT, Ceylon, Ont.

SATISFIED !

THAT

Is what over 100 users say about 1900 Gravity washers supplied by

S. HEMPHILL,

Agent For

1900 Gravity washers and wringers Electric and gasoline power washers.

ALSO

for McCormick Binders. Mowers, Hay Rakes, Hay Loaders, Drills, Cultivator, Plows, Steel Stalls, Harrows, Gasoline Engines, Brantford double geared and auto oiled airmotor Wind Mills, Beatty Hay Carriers, Hay Forks, Slings, Manure Carriers, Water Bowls, Water Tanks, Pump and Piping.

SOMETHING NEW IN BUZZ SAWS

One third more wood cut with same power when fitted with my patent.

S. HEMPHILL

Agent, - Ceylon, Ont.

Nurse Probationers Wanted In Toronto

Training School for Nurses, Ontario Hospital, Toronto

Young women wishing to train as nurses are offered a three years' course in mental and general nursing. Liberal remuneration during probation and training. For full particulars apply Medical Superintendent, Ontario Hospital for Insane, Toronto.

SHINGLES

Shingles are down to $5,50 per square and it will pay to buy now as prices will be advanced to $5.75 in February and $6.50 on May 1st. We have on hand about 245,000 XXX B. C. Orders booked now. W. A. Armstrong, phones 13 and 28, Flesherton

A Holstein cow belonging to the herd of N. Harrison, Guelph township, gave birth to three calves ; fine, healthy animals of uniform size, and all thee will live.

Farm For Sale

250 acres, lot 40, con. 11, Township of Artemesia, and south half lot 39, con. 11, Artemesia, and lot 1, con. 14, Osprey. Has good stone house and barn 60x50, running water between house and barn. About 70 acres under cultivation, 40 acres seeded with sweet clover. Possession can be given April 1st next. Price $5000. Terms to suit purchaser. Apply to W. A. ARMSTRONG, Flesherton.

Farm For Sale

Lot 34, Con. 4, Artemesia, 100 acres, 85 acres cleared, well fenced, and in a good state of cultivation. Apply to

—R. D. MELDRUM

1Feb 9 Lipton Ave, Toronto

Boar For Service

Pure bred Registered Yorkshire Boar for service—Maxwell Jack 62903—on lot 167, S. W. T. & S. R., Artemesia. Terms $1.50. Sows not returned will be charged same as those in pig.

10,4,19 T. J. STINSON.