# Changing Conditions

IN these times of changing conditions, prudent people naturally prepare for what the future may hold for them by conserving their resources, saving every dollar possible, reducing expenses, cultivating a growing Savings Account.

We Give Service

Opportunities are always offering to those who have saved the small Capital necessary to take advantage of them.

The Manager at any of our Branches will be pleased to receive your account. A small sum and a few minutes will secure you a Savings Pass Book.

Feversham Branch
R. P. Bellamy, Manager

THE BANK OF TORONTO

Capital $5,000,000. Reserves $6,794,000.

54



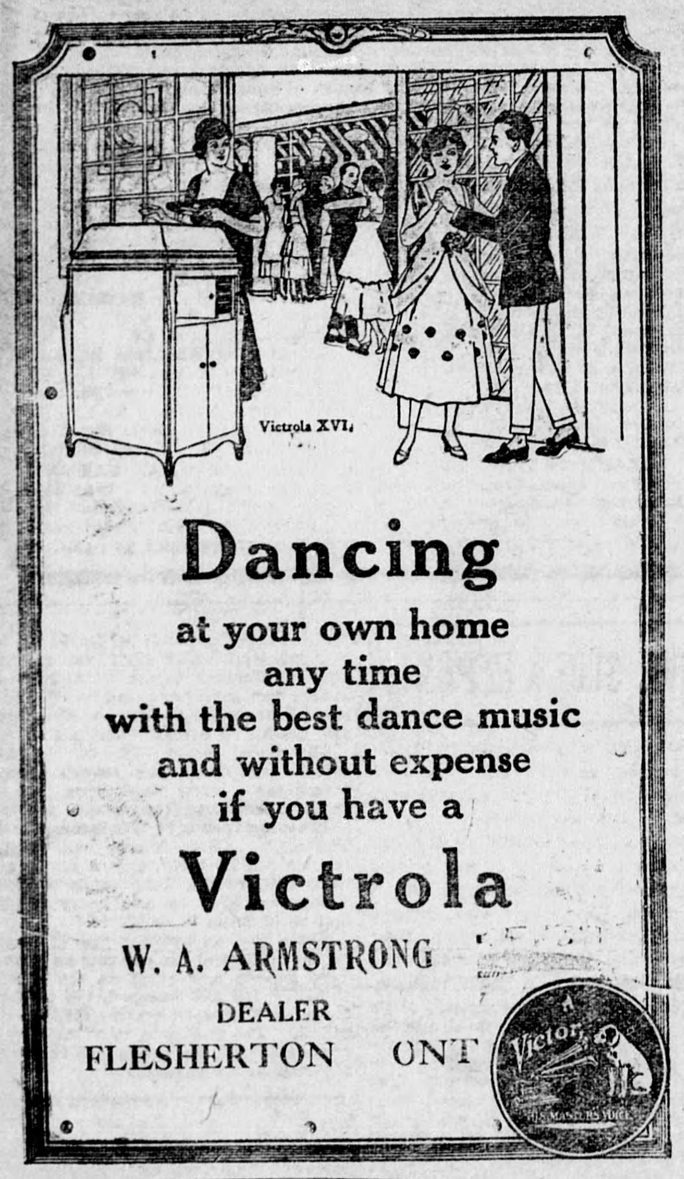


# Dancing

at your own home
any time
with the best dance music
and without expense
if you have a

# Victrola

W. A. ARMSTRONG
DEALER
FLESHERTON ONT


## NOTICE

Remember the Old Reliable Singer Sewing Machine. You can buy on terms to suit you at a very reasonable price. 10 year guarantee.

HUGH KNOTT, Agent,
Markdale, Ont,

## For Service

One pure bred Shorthorn bull on Lot 28 and 29, Concession S, Artemesia. Terms—$1.50 for grades if paid inside of 9 months—if not $2. Pure breds $3 00.
1oct —ROBERT OSBORNE.


# MR. CAR OWNER

Now is the time to give your Battery Careful attention. Bring it in and leave it with us for the winter. If it is not right we will make it right. If it is right we keep it so. Satisfaction guaranteed.

Give us a trial.

H. DOWN & SONS, - Dealers


## BUSINESSCARDS

### SOCIETIES

PRINCE ARTHUR LODGE, No. 333, A.F.& A M, meets in the Masonic hall, Armstrong's Block Flesherton, every Friday on or before the full moon. A. S. Muir. W. M R. G. Holland, Secretary.

### DENTISTRY

DR. C. E. MURRAY L. D. S., dental surgeon honor graduate of Toronto University and Royal College of Dental Surgeons of Ontario, Gas admisinistered for teeth eXtraction office at residence, Toronto Street, Flesherton.

### MEDICAL

Dr W. J. Henry, M. B., graduate of Faculty of Medicine, Toronto University. Office —Dr. Little's late residence, Flesherton.

J P OTTEWELL
Veterinary Surgeon
Graduate of Ontario Veterinary College residence — second door south west on Mary street. This street runs south Presbyterian Church.

### LEGAL

LUCAS, & HENRY—Barristers, Solicitors, etc.—I. B. Lucas, K. C.; W. D. Henry, B. A. Offices, Markdale Lucas Block, Phone 2A. Branch offices at Dundalk and Durham.

WRIGHT, & TELFORD, Barrister, Solicitors, &c. Offices, Grey & Bruce Block, Owen Sound. Standard Bank Block, Flesherton, (Saturdays). W. H. Wright W. P. Telford Jr.

### BUSINESS CARDS

WM. KAITTING, licensed Auctioneer for the counties of Grey and Simcoe. Farm and Stock sales a specialty. Terms moderate, satisfaction guaranteed. Arrangements for dates may be made at the Advance office, or Central telephone office Feversham or by addressing me at Feversham, Ont.

D. McPHAIL, Licensed Auctionee for the County of Grey. Terms moderate and satisfaction guaranteed. The arrangements and dates of sales can be made at THE ADVANCE office. Residence and P.O., Ceylon. Telephone connection. Dec. 6, 1920

## Farm For Sale

Lot 155 and 156, con. 2, W.T. &S.R. Artemesia, containing about 110 acres, over 90 acres cleared, good buildings small orchard, well watered. Apply to
ROD. STEWART,
3J24, Proton R. R

## Notice of Application For Divorce

NOTICE is hereby given that ROBERT IRWIN, of the City of Windsor, in the County of Essex, in the Province of Ontario, Salesman, will apply to the Parliament of Canada, at the next Session thereof, for a Bill of Divorce from his wife, MARY MARTHA BURNETT-IRWIN, of the Village of Flesherton, in the County of Grey, in the Province of Ontario, on the ground of Adultery.

DATED at the City of Windsor, in the County of Essex, Province of Ontario, this 1st day of November, A. D. 1920.

Frederick C, Kerby, 211 Davis Building, Windsor, Ontario, Solicitor for the Applicant.

## For Sale

The property known as the Ashdown residence at Ceylon, an eight roomed dwelling, good cellar, stable, etc; about an acre of land; would make a good home for a retired gentleman. For terms and further particulars apply to
—W. J. BELLAMY, Flesherton
Sep2820

## Boar For Service

Registered Chester White hog for service at Rock Mills. The father won first at Chicago Fair. Terms $1 50.
dc 5 19 —I. SMITH Prop.

## Something Rural and New

If you are anxious to make your Epworth League successful; if you are longing to meet and hear some of the outstanding leaders of young people's work in the Methodist church; if you want to meet other Epworth Leaguers and discuss with them your mutual problems; if you would like to get practical hints from experienced leaders; if you are a summer school enthusiast and would like to attend a summer school in the winter time, ask your president or minister about the Toronto Conference Epworth League Winter School which is to be held in Danforth Avenue Methodist church, Toronto, Jan. 17 to 23, 1921. The winter school is to be as nearly like a summer school as possible, with particular attention being paid to making the studies practical. Each morning and evening will be given to study, discussion and inspirational addresses, while every afternoon will be devoted to visiting interesting places in Toronto, such as the Parliament of Ontario, the university and college buildings, the Ontario museum, etc. The week will be a most delightful combination of study and pleasure, of work and play, which, with the splendid spirit of good fellowship which will permeate the school, will make it one of the happiest of your life. Out of town delegates are to be entertained in the homes of the members of Danforth Avenue church. Full information can be obtained from your president and pastor, or from the secretary of the school, Mr. W. E. Braden, 931 College street, Toronto.

## PRICEVILLE

Sunday School workers and scholars are busy preparing their program for the anniversary to be held on Wednesday, December 22nd.

The thin veneer of ice and snow that we had of late on the roads and fields has all melted and the old Saugeen is rushing like a mountain torrent in its haste to Lake Huron.

During the mild days of last week a number of farmers were busy drawing in the remainder of their unfinished turnip crops.

Colin McLean's big threshing outfit is now on the Old Durham Road and will be working on the section of the circle coming toward home—a circle that will have taken three months or more time to complete.

Another car of coal is expected in town this week and although coal is high priced, yet it will no doubt check some of the would be profiteers in stove wood.

What about potatoes? A lot of farmers have hundreds of bags of potatoes stored in cellars and pits that they refused big prices for and now the 50c. or more slump in the market will cause some of them to have bad dreams.

## Notice to Creditors

In the matter of the estate of James White, late of the Township of Artemesia, in the County of Grey, Farmer, deceased.

Notice is hereby given, pursuant to "The Trustee Act" and amendments thereto that all creditors and others having claims against the estate of the said James White, who died on or about the 29th day of August, A.D. 1920, are required on or before the 10th day December, A. D. 1920, to send by post prepaid or deliver to John J. Carson or Thomas White, Proton Station, Ontario, the Executors of the last Will and Testament of the said deceased, their Christian and Surnames, addresses and descriptions, the full particulars of their claims, the statement of their accounts, and the nature of the securities, if any, held by them.

And further take notice that after such last mentioned date the said Executors will proceed to distribute the assets of the deceased among the parties entitled thereto, having regard only to the claims of which they shall then have notice, and that the said Executors will not be liable for the said assets or any part thereof to any person or persons of whose claim notice shall not have been received by them at the time of such distribution.

Dated this 8th day of November, A. D. 1920.

—WRIGHT, TELFORD, & BIRNIE,
Barristers,
Owen Sound, Ont.

Solicitors for John J. Carson and Thoma White, Executors of James White Deceased.


WINTER TERM OPENS JANUARY 3rd at the

NORTHERN Business College

Owen Sound, Ont.

Farmers', Business, Shorthand and Preparatory Courses—Individual Instruction—Only Canadian School with Practical Department Staff of Specialists. Every Graduate in a position. Catalogue Free.

C. A. FLEMING, F. C. A., Principal
G. D. FLEMING, Secretary.
Mention this paper when writing)


**Now is the time to renew your subscription.**


# ARE YOU ON ?
—THE HYDRO LINE

If so, why not equip your home with electrical appliances this Xmas? We have a full stock of—

Electric Ranges
" Washing Machines
" Vacuum Sweeper
" Heaters
" Irons
" Toasters
" Grills
" Heating Pads
" Reading & Floor Lamps

In fact everything of an electrical nature made. We invite your inquiries and will pay phone charges where order is given for any of our goods.

Send Us Your Inquiries By Mail or Phone

We Guarantee Satisfaction

W. J. McLINDEN
ELECTRICAL CONTRACTOR & SUPPLIES
976 2nd Ave. E. OWEN SOUND Phone 337



# Griffith Halters for Every Horse

We have a very choice and complete line of

Griffith Halters

They will repair or replace, free of charge, any of their guaranteed halters if broken inside of one year from date of purchase. We give you a dated tag with each of these halters. This added protection is for you and we will be pleased to show you our halters and harness at any time.

Tie the horse or colt so he can't break loose in the stable at night and damage the other stock or get injured. "Griffith" Halters hold any horse. We have 'em. D

O. W. PHILLIPS, Flesherton



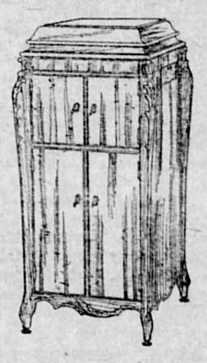

# W. A. HAWKEN

— dealer for —

MENDELSSOHN PIANOS and PLAYER PIANOS, PHONOGRAPHS and RECORDS, and SHEET MUSIC.

Call and see these high grade instruments

AT

Hawken's Photo Gallery and Music Stor

FLESHERTON

## Bull For Service

Pure bred Shorthorn Bull of the Village Family for service on lot 10, con. 10, Osprey. Terms $2 50 for grades, $5 for pure breds.
July 15 —Mort. Sayers, Prop.

## BOAR for SERVICE

Purebred Tamworth Boar for service on lot 167, S W T and S E., Artemesia. Terms—$1.50. Sows not returned will be charged same as those in pig.
Feb 15 —T. J. STINSON, Prop.


# SATISFIED !

THAT

Is what over 1000 users say about 1900 Gravity washers supplied by

S. HEMPHILL,
Agent For
1900 Gravity washers and wringers
Electric and gasoline power washers.

ALSO

for McCormick Binders, Mowers, Hay Rakes, Hay Loaders, Drills, Cultivator, Plows, Steel Stalls, Harrows, Gasoline Engines, Brantford double geared and auto oiled airmotor Wind Mills, Beatty Hay Carriers, Hay Forks, Slings, Manure Carriers, Water Bowls, Water Tanks, Pump and Piping.

SOMETHING NEW IN BUZZ SAWS

One third more wood cut with same power when fitted with my patent.

S. HEMPHILL
Agent, - Ceylon, Ont.