SATISFIED !

THAT

Is what over 100 users say about 1900 Gravity washers supplied by

S. HEMPHILL,

Agent For

1900 Gravity washers and wringers electric and gasoline power washers.

ALSO

for McCormick Binders, Mowers, Hay Rakes, Hay Loaders, Drills, Cultivator, Plows, Steel Stalls, Harrows, Gasoline Engines, Brantford double geared and auto oiled airmotor Wind Mills, Beatty Hay Carriers, Hay Forks, Slings, Manure Carriers, Water Bowls, Water Tanks, Pump and Piping.

SOMETHING NEW IN BUZZ SAWS

One third more wood cut with same power when fitted with my patent.

S. HEMPHILL

Agent, - Ceylon, Ont.

Notice to Creditors

In the matter of the Estate of Duncan Muir, late of the Township of Artemesia in the County of Grey, Farmer, deceased.

Notice is hereby given, pursuant to "The Trustee Act," and amendments thereto that all creditors and others having claims against the estate of the said Duncan Muir, who died on or about the tenth day of July, 1920, are required on or before the 22nd day of October, 1920, to send by post prepaid or deliver to Daniel Muir, Ceylon P.O., and John Stewart, Flesherton P.O., Administrators of the estate of the said deceased, their Christian and Surnames, addresses and descriptions, the full particulars of their claims, the statement of their accounts and the nature of the securities, if any, held by them.

And take notice that after such last mentioned date the said Administrators will proceed to distribute the assets of the said deceased among the parties entitled thereto, having regard only to the claims of which they shall then have notice, and the said Administrator will not be liable for the said assets or any part thereof to any person or persons of whose claim notice shall not have been received by them at the time of such distribution.

Dated the 20th day of September, A. D. 1920.

WRIGHT TELFORD & BIRNIE,
Owen Sound, Ontario
Solicitors for the Administrator.

Farm For Sale

Lots 159; 160, 2nd Range, W T and S R, Artemesia, 100 acres, good outbuildings, frame house, well watered, orchard, fairly good bush and well fenced. Small payment down. —MARK STEWART
Aug25 tf R R 3, Proton Station P O

Farm For Sale

Lot 155 and 156, con. 2, W.T. &S.R., Artemesia, containing about 110 acres, over 90 acres cleared, good buildings small orchard, well watered. App'y to
ROD. STEWART,
3J24, Proton R. R

Flesherton Garage

Agents for Ford, and Gray Dort Cars

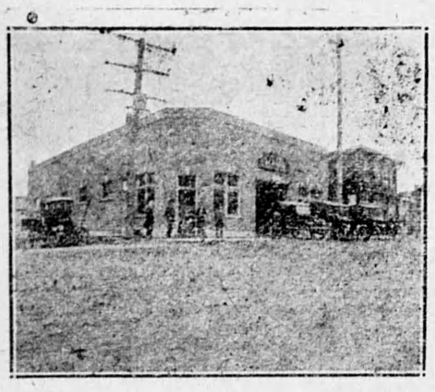

Mr. Ford Owner

WE HAVE INSTALLED
THE SUN RE-CHARGER
FOR FORD MAGNETOS

A Car With a weak magneto costs more to run.

We will re-charge your Ford Magneto while you wait. All work guaranteed. Call and let us explain. We test your car free

Our large garage is now fully equipped with the latest modern appliances and we solicit your patronage.

H. DOWN & SONS, - Proprietors

Furniture, floor and Woodwork all Transformed

BY A LITTLE

China-Lac

When the floor, woodwork or furniture gets dull or cracked, there's one easily applied remedy that both beautifies and protects the surface. China-Lac stains and varnishes and gives a tough elastic finish of pleasing lustre and yet does not destroy the natural grain.

There's a suitable China-Lac shade for every piece of woodwork in your home—also a "gloss white" for kitchen or bathroom, and a "flat white" for rooms requiring a soft finish.

Try China-Lac on a shabby table or for brightening up a floor—a few cents worth goes a long way to make your home beautiful. Covers up scratches completely and supplies a surface so permanent that you can wash it with soap and water without fear of damage.

F. H. W. HICKLING,
FLESHERTON, ONT.

BRANDRAM-HENDERSON, LIMITED
MONTREAL HALIFAX ST. JOHN TORONTO WINNIPEG
MEDICINE HAT CALGARY EDMONTON VANCOUVER

OSPREY PRIZE LIST

(Continued From Last Week)

ROOTS AND VEGETABLES

Potatoes, Rose typs, W. A. Hawken, Alex. Conron; Potatoes, Hebron, L. Atkinson; Potatoes, long white type, Thos. H. Bristow, Alex. Conron; Green Mountain, Alex Conron, J. Kernahan; Irish Cobbler, Alex Conron, L. Atkinson; Mangolds Wurtzels, long, G. McDonald, L. Atkinson; Mangolds Wurtzels, globe, G. E. Culham; Turnips, Swede, L. Atkinson, Thos. H. Bristow; Turnips, Aberdeen, L. Atkinson; Sugar Mangolds, G. E. Culham, L. Atkinson; Blood Beets, long, Wm. Hodgins, W. H. Conn; Carrots, long, 2, W.A.Hawken; Blood Beets, a. o. v., W. H. Conn, Alex. Conron; Carrots, early, home, G. McDonald, Alex. Conron; Carrots, field, L. Atkinson; Parsnips, W. H. Conn, W. A. Hawken; Onions, from seed, G. McDonald, J. McKinnon; Onions, potato, W. H. Conn, W. A. Hawken; Onions, top, L. Atkinson; White beans, L. Atkinson, W. H. Conn; Butter beans, Alex. Conn, L. Atkinson; Table corn, Thos. H. Bristow, Alex. Conron; Cabbage, Winningstadt, W. H. Conn; Cabbage, red, W. H. Conn; Cabbage, a. o. v., W. H. Conn; Cauliflower, Alex. Conron; Tomatoes, Thos. H. Bristow, W. A. Hawken; Squash, Mrs. William Wright, Alex Conron; Pumpkin, W. H. Conn, W. A. Hawken; Vegetable Marrow, Mrs. Moffatt; Citrons, G. McDonald, L. Atkinson; Cucumbers, Alex. Conron, L. Atkinson; Muskmelon, Alex. Conron, L. Atkinson; Winter Radish, Alex. Conron, W. H. Conn; Vegetable Oysters, L. Atkinson.

FRUIT AND FLOWERS

APPLES — Talman Sweet, G. Mitchell & Son, Geo. McDonald; Ben Davis, J. Mitchell, G. Mitchell & Son; Duchess, Geo. McDonald, Mrs. E. Hanton; Alexander, G. E. Culham, G. Mitchell & Sons; Wolfe River, G. Mitchell & Sons, J. Mitchell; Snow, J. Mitchell, G. McDonald; Russett, J. Mitchell, G. Mitchell & Sons; Northern Spy, G. Mitchell & Sons, G. E. Culham; Pewaukee, J. Mitchell, G. Mitchell & Sons.

Collections of Plums, G. Mitchell & Sons, J. Mitchell.

Collections of Pears, J. Mitchell, G. Mitchell & Sons.

Collection of Fruit, J. Mitchell, G. Mitchell & Sons.

DAIRY & OTHER PRODUCE

Crock dairy butter, 30 lb., W. H. Hall; Crock dairy butter, 10 lb., Wm. Hodgins; Crock dairy butter, 5 lbs., Mrs. E. Hawton, H. Lougheed; Home rendered lard, Mrs. Moffatt; Maple syrup, Mrs. J. A. Kernahan, H. Lougheed; Maple sugar, Alex. Conron, Mrs. F. Spoffard; Honey, clear, Alex. Conron; Honey, amber, G. E. Culham, Alex Conron; Home-made bread, yeast rising, J. McKinnon, Mrs. Spoffard; Home-made bread, brown, J. McKinnon; Home-made bread, fruit, J. McKinnon, Mrs. Spoffard; Home-made bread, nut, J. McKinnon, Mrs. Spoffard; Oatmeal cookies, Mrs. Wilson, Mrs. Moffatt; Ginger cookies, G. E. Culham, Mrs. Wilson; Tea or drop cakes, Mrs. W. A. Hawken; Apple pie, Mrs. E. Hawton, Mrs. W. A. Hawken; Pumpkin pie, Mrs. Moffatt; Sponge cake, Mrs. Moffatt; Lemon pie, Mrs. Moffatt, Mrs. E. Hawton; Buns, J. McKinnon, Mrs. Moffatt; Plain cookies, Mrs. J. A. Kernahan, J. McKinnon; Light layer cake, Mrs. W. A. Hawken, G. E. Culham; Dark layer cake, Mrs. J. A. Kernahan, G. E. Culham; Light fruit cake, Mrs. F. Spoffard, Mrs. Moffatt; Plums, canned and preserved, Mrs. W. Wright; Canned strawberries and pears, Mrs. F. Spoffard; Canned raspberries and rhubarb, Mrs. W. Wright; Apple and currant jelly, Mrs. J. A. Kernahan, Mrs. J. D. Leggatt; Berry and grape jelly, Mrs. W. Wright; Native fruit and vegetable marmalade, Mrs. W. Wright; Canned vegetables, red, green, white or yellow, Mrs. W. Wright; Best display baking from one batch of dough, J. McKinnon; Drop cakes, bran and Graham flour, Mrs. W. A. Hawken, Mrs. Moffatt.

SPECIALS

Best 5 lbs. butter, Mrs. E. Hawton, H. Lougheed; Best 15 lbs. of butter, Mrs. J. D. Leggatt.

LADIES' WORK

USEFUL—Quilt, cotton, pieced, Mrs. Wilson, Mrs. J. D. Legatt; Quilt, crochet, Mrs. Crossley, H. Lougheed; Quilt, any other kind, Mrs. Crossley, Mrs. Wilson; Fancy bed spread, Mrs. Dr. Guy, Mrs. F. Spoffard; Rag floor runner, Mrs. W. A. Hawken, Mrs. Crossley; Hooked rug, L. Atkinson, Thos. H. Bristow; Braided rug, L. Atkinson, Mrs. Wilson; Woollen socks, coarse, Mrs. Moffatt, Mrs. W. Wright; Woollen socks, fine, L. Atkinson, Mrs. F. Spoffard; Woollen mitts, double, Mrs. Crossley, Mrs. J. D. Leggatt; Woollen mitts, fine, L. Atkinson; Mending worn woollen hose, Mrs. Dr. Guy, Mrs. Moffatt; Mending worn cloth garment, Mrs. Dr. Guy, Mrs. Moffatt; Gentleman's sleeping suit, Mrs. J. D. Leggatt, Mrs. Spoffard; Ladies' home-made house dress, Mrs. Moffatt, Mrs. J. D. Leggatt; Serviceable work apron; Mrs. Wilson, Mrs. J. D. Leggatt; Child's dress or coat made from old garment, Mrs. Moffatt, Mrs. Dr. Guy; Machine made cotton garment, unlaundered, Mrs. Wilson, Mrs. Crossley; Hemming on table linen, Mrs. Dr. Guy, Mrs. J. D. Leggatt; Laundry work, Mrs. Wilson, Mrs. Moffatt; Home-made soap, Mrs. Crossley, Mrs. Wilson.

FANCY—Sweater coat, ladies', Mrs. Moffatt, Mrs. J. D. Leggatt; Embroidered blouse, Mrs. Dr. Guy; Camisole, hand-made, Mrs. Spoffard, Mrs. J. D. Leggatt; Embroidered night robe, Mrs. Moffatt, Mrs. J. Kernahan; Boudoir slippers, Mrs. Crossley, Mrs. Spoffard; Lingerie set, 3 pieces, Mrs. J. D. Leggatt, Mrs. F. Spoffard; Fancy tea or vanity bag, Mrs. Crossley, Mrs. Moffatt; Combination suit, embroidered, Mrs. Crossley; Convalescent jacket, Mrs. Moffatt; Hand trimmed handkerchiefs, crochet and tatting, Mrs. Wilson, Mrs. J. D. Leggatt; Pair hand towels, crochet insertion, Mrs. Wilson, G. E. Culham; Pair guest towels, embroidered in colors, Mrs. J. D. Leggatt; Pair guest towels, Swedish darning, Mrs. Crossley; Pair pillow cases, fancy, Mrs. J. D. Leggatt, Mrs. Wilson; Day pillow slips, embroidered, Mrs. Crossley, Mrs. W. A. Hawken; Day pillow slips and sheet, scalloped and initialed, Mrs. Dr. Guy; Bed room curtains, hand trimmed, Mrs. Wilson, Mrs. W. A. Hawken; Dresser runner, white, embroidery, Mrs. J. D. Leggatt, Mrs. Dr. Guy; Dresser and washstand runner, Mrs. Crossley, Mrs. F. Spoffard; Dresser runner and pin cushion, washable, Mrs. Dr. Guy, Mrs. Crossley; Tie or towel holder, Mrs. Dr. Guy; Tea cosey, white, hand work, Mrs. Wilson, Mrs. Crossley; Pair tray cloths, Mrs. Crossley, Mrs. W. A. Hawken; Centre piece, maderia and French embroidered, Mrs. Crossley, Mrs. W. A. Hawken; Centre piece, crochet or crochet trimmed, Mrs. Crossley, Mrs. W. A. Hawken; Ladies' small fancy apron, Mrs. Crossley, J. McKinnon; Table mats, other than crochet, Mrs. Dr. Guy; Table mats, white embroidered, Mrs. Wilson; Table mats, other style, G. E. Culham, Mrs. Wilson; Tatting, 3 pieces, white and colored, Mrs. Crossley, Mrs. W. A. Hawken; Buffet scarf, hand work, Mrs. J. A. Kernahan, Mrs. Wilson; Cloth and serviettes, initialed, Mrs. Crossley, Mrs. Dr. Guy; Library table runner, Mrs. Dr. Guy, H. Lougheed; Fancy cap, crochet, Mrs. J. Daud, G. E. Culham; Specimen embroidery, modern cross stitch, Mrs. J. D. Leggatt; Specimen embroidery, conventional, Mrs. W. A. Hawken; Specimen embroidery, Roman, Mrs. Crossley, Mrs. W. A. Hawken; Specimen embroidery, daisy loop and French knots, Mrs. Wilson, Mrs. Dr. Guy; Ladies' smock, Mrs. Dr. Guy; Sofa cushion, silk, embroidered, Mrs. W. A. Hawken, Miss C. Seeley; Sofa cushion, washable, Mrs. W. A. Hawken; Infant's pillow and carriage cover, Mrs. Dr. Guy; Infant's short dress, hand work, Mrs. Dr. Guy, Mrs. Wilson; Single piece white embroidery, not listed, Mrs. Wilson, Mrs. W. A. Hawken; Single piece colored embroidery, not listed, Mrs. Dr. Guy; Single piece colored crochet, not listed, Mrs. W. A. Hawken; Single piece white cotton crochet, not listed, Mrs. Crossley, Mrs. W. A. Hawken. Single piece fancy knitting, silk or wool, Mrs. Dr. Guy, Mrs. W. A. Hawken.

SPECIALS

Best collection of fancy work, Mrs. Crossley.

Most prizes in Ladies' Work and Fine Arts, Mrs. W. A. Hawken.

FINE ARTS

OIL—Landscape, from nature Miss N. Taylor, Mrs. Wilson; Marine, copy, Miss N. Taylor, Mrs. W. A. Hawken; Figure work, copy, Miss N. Taylor; Fish or game, from object, Miss N. Taylor; Still Life, Miss N. Taylor, Mrs. Wilson; Any original subject, Mrs. W. A. Hawken, Mrs. Wilson.

WATER COLORS — Landscape, Canadian scene, Miss N. Taylor, Mrs. W. A. Hawken; Marine, from nature, Miss N. Taylor, Mrs. W. A. Hawken; Animals, from life, L. Atkinson, Miss N. Taylor; Fruit, grouped, from object, Mrs. W. A. Hawken, Miss N. Taylor; Flowers and vase or bowl, Miss N. Taylor, Mrs. W. A. Hawken; Hand decorated china, single piece, realistic design, Miss N. Taylor.

MISCELLANEOUS—Sepia, Figure or animal, Mrs. Wilson; Sepia, any original subject, Miss N. Taylor, Mrs. W. A. Hawken; Pastel, any original subject, Miss N. Taylor, Mrs. Wilson; Crayon, architectural design, Miss N. Taylor, Mrs. W. A. Hawken; Charcoal sketch, Miss N. Taylor, Mrs. Wilson; Pencil drawing, not copy, L. Atkinson, Mrs. W. A. Hawken; Drawing from casts, Miss N. Taylor, Mrs. W. A. Hawken; Black and white sketch, L. Atkinson, Miss N. Taylor; Metal work or wood carving, Miss N. Taylor.

FLORAL EXHIBITS

Asters, best four colors, G. E. Culham, Mrs. W. A. Hawken; Dahlias, collection, Mrs. W. Wright, W. H. Conn; Gladioli, collection, Mrs. Crossley, Mrs. W. A. Hawken; Sweet peas, collection, Thos. H. Bristow, Mrs. W. Wright; Best 3 varieties annuals, Mrs. W. A. Hawken, Mrs. Crossley; Best 3 varieties perennials, Mrs. W. A. Hawken, Mrs. Wright.

CHILDREN'S WORK

Collection seeds, Millie Coulthard; Amateur kodak views, G. E. Culham, John Robinson; Collection of leaves and wood, Singhampton school, Millie Coulthard; Essay, "My Idea of a Good Citizen," John Robinson; Penmanship, Lillian Ottewell, Oaklyn Hodgins; Drawing, boy chasing butterfly, Oaklyn Hodgins; Colored drawing, onion, pear, cucumber, Lillian Ottewell, Singhampton School; Light biscuits, Doris Taylor, Millie Coulthard; 5 piece school lunch, Dorothy Robinson, Annie Robinson; Plain cookies and tarts, Dorothy Robinson, Millie Coulthard; Cross stitch embroidery, Millie Coulthard; Hand-made apron, Millie Coulthard; Doll's sweater, Millie Coulthard; Button holes on white cotton, Millie Coulthard, Hilda Hallam.

SPECIALS

Boy or girl, under 15, who won most prizes in children's work, Millie Coulthard.

East, West, Home's Best

It has been said that The Youth's Companion has had more readers per copy than any other publicatson in America. There is a good reason to believe this true. But the important thing is that the influence of the paper upon its millions of readers has always been directed to building character. "East, west, home's best," has been its unuttered slogan. In its articles, editorial and otherwise, it has dwelt upon the importance of good citizenship. In all its contents it has aimed to give not only entertainment, but "stepping stones to higher things."

A year of The Youth's Companion brings a tremendous tide of delightful and diversified reading that cannot be found elsewhere.

The 52 issues of 1921 will be crowded with serial stories, short stories, editorials, paetry, facts and fun. Subscribe now and receive—

1 The Youth's Companion—52 issues for 1921,

2 All the remaining issues of 1920.

3 The Companion Home Calendar for 1921.

All the above for $2.50.

4 McCall's Magazine for 1921. The monthly authority on fashions, $1 50 a year. Both publications only $3 50.

THE YOUTH'S COMPANION,
Commonwealth Ave. & St. Paul St.,
Boston, Mass.

New subscriptions received at this office.

In Memoriam

Thistlethwaite—In loving memory of our dear Charlie, who entered eternal life Oct. 18, 1918

A shadow rests upon our lives,
A voice we loved is stilled ;
A place is vacant in our home,
Which never can be filled,

The shock was great, the blow severe,
We never thought his death so near.
Sleep on, dear one, and take thy rest ;
We miss you most who loved you best
—Mother, Father and Sister.

DURHAM

BUSINESS CARDS

SOCIETIES

PRINCE ARTHUR LODGE, No. 333, A.F.& A M, meets in the Masonic hall. Armstrong's Block Flesherton, every Friday on or before the full moon. T. Clayton, W. M., A. E. Bellamy, Secretary.

DENTISTRY

DR. C. MURRAY L. D. S, dental surgeon honor graduate of Toronto University and Royal College of Dental Surgeons of Ontario. Gas admisinistered for teeth eXtraction Office at residence, Toronto Street, Flesherton.

MEDICAL

Dr W. J. Henry, M. B., graduate of Faculty of Medicine, Toronto University. Office —Dr. Little's late residence, Flesherton.

J P OTTEWELL
Veterinary Surgeon
Graduate of Ontario Veterinary College residence — second door south west on Mary street. This street runs south Presbyterian Church.

LEGAL

LUCAS, & HENRY—Barristers, Solicitors, etc.—I. B. Lucas, K. C.; W. D. Henry, B. A. Offices, Markdale Lucas Block, Phone 2A. branch offices at Dundalk and Durham.

WRIGHT, & TELFORD, Barrister, Solicitors, &c. Offices, Grey & Bruce Block, Owen Sound. Standard Bank Block, Flesherton, (Saturdays). W. H. Wright, W. P. Telford Jr.

BUSINESS CARDS

WM. KAITTING, licensed Auctioneer for the counties of Grey and Simcoe. Farm and Stock sales a specialty. Terms moderate, satisfaction guaranteed. Arrangements for dates may be made at the Advance office, or Central telephone office Feversham or by addressing me at Feversham, Ont.

D. McPHAIL, Licensed Auctionee for the County of Grey. Terms moderate and satisfaction guaranteed. The arrangement and dates of sales can be made at THE ADVANCE office. Residence and P.O., Ceylon, Telephone connection. Dec. 6, 70

SALE OF FARM

IN THE TOWNSHIP OF ARTEMESIA

BY TENDER

Sealed tenders addressed to John Stewart, R. R. No. 3, Proton, or Daniel Muir, Ceylon, will be received up to 12 o'clock, noon, on Saturday, the 23rd day of October, 1920, for the following lands, belonging to the estate of the late Duncan Muir, deceased, namely:—Lot one hundred and fifty in the second concession south-west of the Toronto and Sydenham road in the Township of Artemesia in the County of Grey, excepting thereout those portions thereof heretofore sold and conveyed.

This parcel contains 24 acres, more or less. This property is situate between the village of Flesherton and Ceylon, and is convenient to both places. Upon the premises are said to be a good frame house, also a small frame barn. The lands are fairly well fenced and well watered and in a good state of cultivation.

Terms—A marked cheque for ten per cent. of the tender must accompany each tender. The balance of the purchase money to be paid in thirty days after acceptance of tender without interest. The highest or any tender not necessarily accepted. The property will be sold subject to a reserve bid.

For further particulars and conditions of sale apply to the undersigned-

JOHN STEWART, R R No. 3, Proton, Ont.
DANIEL MUIR, Ceylon, Ont.
Administrators of the estate of Duncan Muir, deceased
Or to Wright, Telford & Birnie, Owen Sound, Ont., their Solicitors

Notice to Creditors

In the matter of the estate of Donald Kennedy, late of the Township of Artemesia, in the County of Grey, Farmer, deceased.

Notice is hereby given, pursuant to "The Trustee Act" and amendments thereto that all creditors and others having claims against the estate of the said Donald Kennedy, who died on or about the 24th day of July, A. D. 1920, are required on or before the 22nd day October, A. D. 1920, to send by post prepaid or deliver to Donald Campbell, Priceville, Ontario, or Alexander Stewart, Priceville, Ontario, the Executors of the last Will and Testament of the said deceased, their Christian and Surnames, addresses and descriptions, the full particulars of their claims, the statement of their accounts, and the nature of the securities, if any, held by them.

And further take notice that after such last mentioned date the said Executors will proceed to distribute the assets of the deceased among the parties entitled thereto, having regard only to the claims of which they shall then have notice, and that the said Executors will not be liable for the said assets or any part thereof to any person or persons of whose claim notice shall not have been received by them at the time of such distribution.

Dated this 20th day of September, A. D. 1920.

—WRIGHT, TELFORD & BIRNIE,
Owen Sound, Ont.
Solicitors for the above named Executors

Came Astray

Came to the premises of the undersigned about October 1, three yearling cattle. Owner prove property, pay expenses and take the same away.
—JAMES PEDLAR
Maxwell P. O.

Bull For Service

Pure bred Shorthorn Bull of the Village Family for service on lot 10, con. 10, Osprey. Terms $2.50 for grades. $5 for pure breds
July 15 —Mort. Sayers, Prop.