Highway of the Great Divide

Between Banff, the popular summer resort in the Canadian Pacific Rockies and Lake Windermere, the head waters of the great Columbia River, lies an Alpine ridge of spectacular beauty, forming part of the Great Divide. This ridge is penetrated by two comparatively easy passes, the Simpson, and the Vermillion which lead into the Valley of the Kootenay River, a region abounding in game on account of its being well south of the main line of the Canadian Pacific Railway. Between the Kootenay River and the Columbia River is a small range of mountains through which the Sinclair Pass and Canyon provide an easy road. When the first surveys were made for an automobile road between Banff and Windermere it was planned to use the Simpson Pass, named after Sir George Simpson, Governor of the Hudson's Bay Company, who made this crossing in 1841. But the route over the Vermillion was found to be easier and at the same time more beautiful, and construction of the Highway of the Great Divide was commenced from opposite Castle Mountain in this direction. At the same time the road from Windermere through the Sinclair Canyon was also commenced and at the time of the outbreak of war a gap of only thirty miles separated the two roads. War put an end to construction, and a great washout destroyed several miles of the western end, so that the project seemed to have been abandoned. Now, however, the Dominion Government has made an arrangement with the British Columbia Government by which the route of the road comes under the jurisdiction of the Dominion Parks, and a substantial appropriation has been allotted to finish the work. In this way there is every prospect of the early completion of what will be the most wonderful automobile road in Canada, opening up an Alpine region of entrancing beauty. It will be possible to motor from Calgary to Windermere between sunrise and sunset through a hundred miles of the most glorious scenery in North America. A good automobile road runs south to Fort Steele and Cranbrook, and from Cranbrook there are excellent roads to Spokane, or eastwards through the Crow's Nest Pass, and back to Calgary. The Good Roads Association of Alberta is enthusiastic over the prospect as this will mean the advent of many tourists from all over America. The new road will also be of great benefit to the Upper Columbia Valley which has many attractions for settlers on account of the fertility of the soil and suitability for mixed farming. This valley is served by the Kootenay Central Railway, a recently constructed branch of the Canadian Pacific.

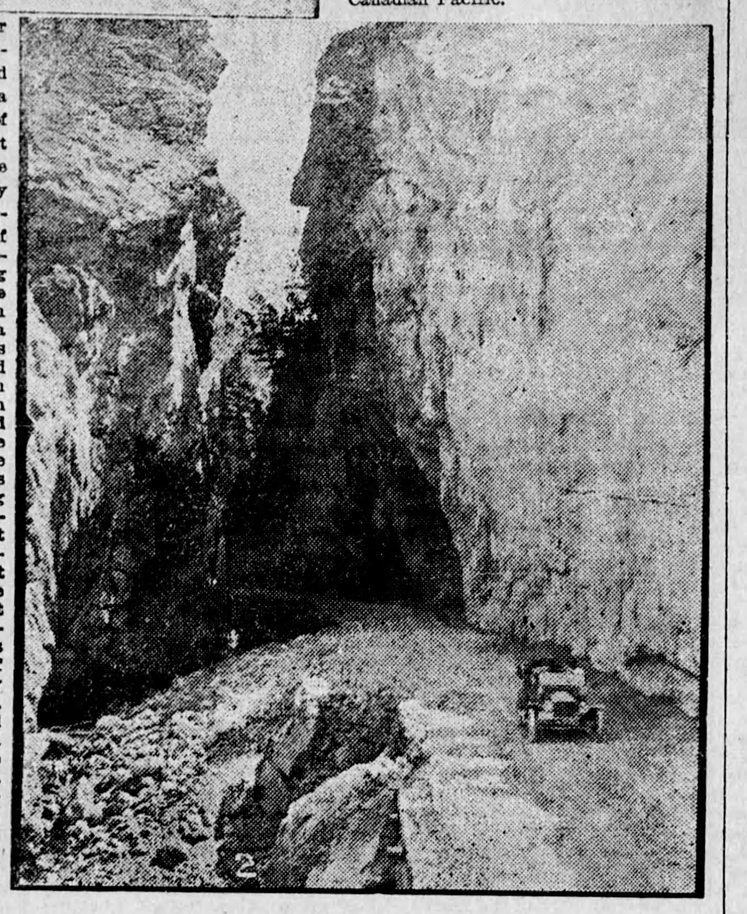

(1) Sinclair Pass, Highway of the Great Divide.
(2) Sinclair Canyon, Highway of the Great Divide.

Feed your land with
Harab-Davies Fertilizer
and you will have a bigger and better crop of
Fall Wheat

THIS is no arm-chair theory. It's a fact! Harab-Davies Fertilizer contains available plant food in the form of Ammonia, Phosphoric Acid and Potash. Fall Wheat sown with Harab-Davies Fertilizer can be sown late in order to avoid the Hessian Fly. It gives the growing plant a good root system. It promotes quick and strong top growth. It practically eliminates winter-killing. It hastens a harvest with long straw, and big, plump, meaty kernels that grade high on the market.

The Fall Wheat photo alongside was taken May 27, 1920.

In the Spring of 1919 the well-grown portion of this field was sown in oats, fertilized with Harab-Davies Fertilizer. After the oats were harvested the whole field was disked and cultivated and sown to Fall Wheat without additional fertilizer. The difference between the fertilized and unfertilized portion is amazing — and it incidentally proves that Harab-Davies Fertilizer will show results the second season.

Price List For Immediate Delivery

Where little or no manure is to be had, use 200 to 300 pounds per acre of:—

Ammonia.	Available Phosphoric Acid.	Potash.	Per 125 lb. bag.	Per Ton.
3	12	0	$4.35	$68.80
2	10	2	4.15	65.75
2	10	0	3.70	58.50
2	8	2	4.00	62.90

Where manure is plentiful, use 200 to 300 pounds of:—

Ammonia.	Available Phosphoric Acid.	Potash.	Per 125 lb. bag.	Per Ton.
0	12	2	$3.35	$52.65
0	10	4	3.60	57.00
0	16	0	2.95	46.45
0	14	0	2.85	44.65

Freight prepaid to your station on orders of 500 lbs. or more.
Goods shipped in 125 lb. bags (16 bags to the ton).
Terms—Cash With Order.

FILL IN AND MAIL US THIS ORDER FORM WITH CHEQUE OR BANK DRAFT FOR AMOUNT

DO IT NOW AND MAKE SURE OF A BIG, PROFITABLE FALL WHEAT CROP

ORDER FORM

ONTARIO FERTILIZERS LIMITED,
Dept. 27 West Toronto, Ont.

Gentlemen:—
Please ship immediately the following:—

LBS.	GRADE	AT	AMOUNT

Name .....
P. O. .....
Shipping Station .....
Railroad .....
I enclose $..... to cover the above.

MAIL CONTRACT

SEALED TENDERS addressed to the Postmaster General will be received at Ottawa until noon on Friday, the 1st of October, 1920, for the conveyance of His Majesty's Mails, on a proposed Contract for four years, six times per week on the route

MAXWELL R. R. No. 1

from the Postmaster General's Pleasure next.

Printed notices containing further information as to conditions of proposed contract may be seen and blank forms of Tender may be obtained at the Post Offices of Maxwell and at the office of the Post Office Inspector, Toronto.

A. SUTHERLAND.
Post Office Inspector

Post Office Inspector's Office,
Toronto, August 18th, 1920.

BOAR for SERVICE

Purebred Tamworth Boar for service on lot 167, S W T and S E., Artemesia,. Terms—$1.50.

Feb 15 —T. J. STINSON, Prop

ROAD CLOSING

Notice is hereby given that the Council of the Township of Artemesia will, after one month from the first publication hereof in The Flesherton Advance, the date of which first publication is the 12th day of August, 1920, proceed to pass a Bylaw to close up and disposing of the undermentioned original allowance for road, being in the Township of Artemesia, viz., That part of original allowance for road lying between lots 150 and 151, in the third range S W T & S R, commencing at a point in the S W limit for road between the 2nd and 3rd ranges S W of the T and S Road, thence S W seven chains and fifty links, more or less, to the N E limit of deviation road over said lot 50.

All persons interested are hereby required to take notice and govern themselves accordingly. —W. J. BELLAMY

Dated August 12, 1920.

For Service

One pure bred Shorthorn Bull on lot 36, con. 9, Artemesia. Terms $1.50 for grades. Must be paid within 9 months from date of service.

19. Jan.9 —R. O. TURNER.

"THE ELDRIDGE"

Dependable Sewing Machines at Moderate Prices.

SOLD BY
W. A. ARMSTRONG
FLESHERTON, ONT.

Victoria Corners

Mr. and Mrs Thomas Bannon are visiting in Toronto and attending the exhibition.

Mrs. Bert Badjerow and baby Helen visited at her parental home, Mr A. Stinson's. Marguerite Stinson returned home with her for a few days.

Born—August 30, to Mr and Mrs. C. Moore, a son.

The ladies of the W M S and members of the Organized Class met at the hall at Inistioge on Tuesday and quilted two quilts. The W M S ladies quilted the quilt pieced and donated to them by Mrs James Patterson, Sr. The girls quilted the one pieced by themselves. The bale is to be packed at the Sept. meeting. Any donations for the same most thankfully received.

Boar for Service

The undersigned has a thoroughbred Yorkshire Boar for service on lot 11, con. 8, Osprey. Terms $1.50.

FRED SPOFFARD

ESTABLISHED 1872

Many people only reckon the money they have to spend by what they have in their pockets. What they have in the bank is more or less secured by the fact that they put it there with the intention of saving it. A man likes to keep the promises he makes to himself.

BANK OF HAMILTON

DUNDALK BRANCH—A. M. Carthew, Manager
SUB-BRANCH PROTON—C. J. Forster, Sub-Manager

BUSINESSCARDS

SOCIETIES

PRINCE ARTHUR LODGE, No. 333, A.F.& A M, meets in the Masonic hall, Armstrong's Block Flesherton, every Friday on or before the full moon. T. Clayton, W. M., A. E. Bellamy, Secretary

DENTISTRY

Dr. B. C MURRAY L. D. S., dental surgeon honor graduate of Toronto University and Royal College of Dental Surgeons of Ontario, has administered for teeth extraction office at residence Toronto Street, Flesherton.

MEDICAL

Dr W. J. Henry, M. B., graduate of Faculty of Medicine, Toronto University. Office —Dr. Little's late residence, Flesherton.

J F OTTEWELL
Veterinary Surgeon
Graduate of Ontario Veterinary College residence — second door south west on Mary street. This street runs south Presbyterian Church.

LEGAL

LUCAS, & HENRY—Barristers, Solicitors, etc.—I. B. Lucas, K. C.; W. D. Henry, B. A. Offices, Markdale Lucas Block, Phone 24. Branch offices at Dundalk and Durham.

WRIGHT, & TELFORD, Barrister, Solicitors, &c. Offices, Grey & Bruce Block, Owen Sound. Standard Bank ofc, Flesherton, (Saturdays). W. H. Wright, W. P. Telford Jr.

BUSINESS CARDS

WM. KAITTING, licensed Auctioneer for the counties of Grey and Simcoe. Farm and Stock sales a specialty. Terms moderate, satisfaction guaranteed. Arrangements for dates may be made at the Advance office, or Central telephone office Feversham or by addressing me at Feversham, Ont.

D. McPHAIL, Licensed Auctioneer for the County of Grey. Terms moderate and satisfaction guaranteed. The arrangements and dates of sales can be made at The Advance office, Residence and P.O., Ceylon, Telephone connection. Dec. 6, 20

Flesherton Garage

Agents for Ford, and Gray Dort Cars

Mr. Ford Owner

WE HAVE INSTALLED
THE SUN RE-CHARGER
FOR FORD MAGNETOS

A Car With a weak magneto costs more to run.

We will re-charge your Ford Magneto while you wait. All work guaranteed. Call and let us explain. We test your car free.

Our large garage is now fully equipped with the latest modern appliances and we solicit your patronage.

H. DOWN & SONS, - Proprietors

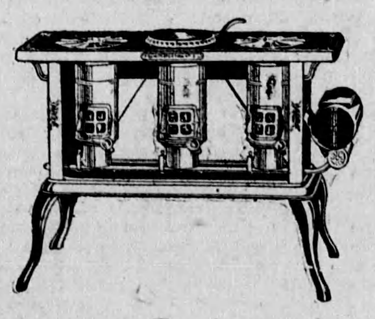

New Perfection Oil Cook Stove

Speedy—Touch a match to the burner and it is ready for use instantly, just as speedy as a gas stove.

Steady—Set the flame where you want it. You can always see it through the mica door and it stays where you set it.

Clean—Does not blacken pots and pans. The long blue chimney turns every drop of oil into cooking heat. None of it escapes in smoke or soot or disagreeable odor.

Hot—For every cooking purpose there is always an abundance of steady, clean, intense cooking heat directly against the utensil.

Oven—Glass door, will not steam or break. Three point lock device saves heat. Scientific heat circulation, all steam and moisture carried away. No soggy food.

Call and let us show them to you. Made in 2, 3 and 4 burners.

F. W. DUNCAN
HARDWARE. FLESHERTON