We heard a man say:

"Let the Telephone Company use the profits they made in prosperous years, if they need money to build more plant."

That's exactly what we have done!

Shareholders of the Bell Telephone Company of Canada have been paid only a moderate return on the par value of their stock — no more!

We have made no distributions of bonus stock, no 'melons' have ever been cut; no distribution ever been made of surplus earnings. Every share of stock has brought us its par value, or better.

For forty years we have consistently used all surplus earnings, all idle reserves to buy more telephone plant. Every dollar has gone back into the business to extend it and serve new subscribers.

What has this policy meant to the public?

The Board of Railway Commissioners at our last rate investigation found that if we had not pursued this honorable course of turning all surplus earnings back into the business we would have had to provide in the year 1918 alone an additional $908,000 out of revenue to pay interest on the plant so secured. This, of course, would have meant higher rates to subscribers.

The fact is, we need millions of new money just because our funds have always been at work, keeping down our bond and stock issues, and ensuring low rates to our subscribers!

THE BELL TELEPHONE COMPANY
OF CANADA

THE BELL TELEPHONE COMPANY OF CANADA

Feed your land with

Harab-Davies Fertilizer

and you will have a bigger and better crop of

Fall Wheat

THIS is no arm-chair theory. It's a fact! Harab-Davies Fertilizer contains available plant food in the form of Ammonia, Phosphoric Acid and Potash. Fall Wheat sown with Harab-Davies Fertilizer can be sown late in order to avoid the Hessian Fly. It gives the growing plant a good root system. It promotes quick and strong top growth. It practically eliminates winter-killing. It hastens a harvest with long straw, and big, plump, meaty kernels that grade high on the market.

The Fall Wheat photo alongside was taken May 27, 1920.

In the Spring of 1919 the well-grown portion of this field was sown in oats, fertilized with Harab-Davies Fertilizer. After the oats were harvested the whole field was disked and cultivated and sown to Fall Wheat without additional fertilizer. The difference between the fertilized and unfertilized portion is amazing — and it incidentally proves that Harab-Davies Fertilizer will show results the second season.

Price List For Immediate Delivery

Where little or no manure is to be had, use 200 to 300 pounds per acre of:—

Ammonia.	Available Phosphoric Acid.	Potash.	Per 125 lb. bag.	Per Ton.
3	12	0	$4.35	$68.80
2	10	2	4.15	65.75
2	10	0	3.70	58.50
2	8	2	4.00	62.90

Where manure is plentiful, use 200 to 300 pounds of:—

Ammonia.	Available Phosphoric Acid.	Potash.	Per 125 lb. bag.	Per Ton.
0	12	2	$3.35	$52.65
0	10	4	3.60	57.00
0	16	0	2.95	46.45
0	14	0	2.85	44.65

Freight prepaid to your station on orders of 500 lbs. or more.
Goods shipped in 125 lb. bags (16 bags to the ton).
Terms—Cash With Order.

FILL IN AND MAIL US THIS ORDER FORM WITH CHEQUE OR BANK DRAFT FOR AMOUNT

DO IT NOW AND MAKE SURE OF A BIG, PROFITABLE FALL WHEAT CROP

ORDER FORM

ONTARIO FERTILIZERS LIMITED,
Dept. 27 West Toronto, Ont.

Gentlemen:—
Please ship immediately the following:—

LBS.	GRADE	AT	AMOUNT

Name .....
P. O. .....
Shipping Station .....
Railroad .....
I enclose $..... to cover the above.

Made in Canada

CHEVROLET

FINISH does not make the automobile any more than clothes make the man, but the finish and equipment of the Chevrolet "FB 50" Touring Car are evidence of the care with which it is made throughout to meet the requirements of the most particular motorist.

D. McTAVISH & SON
Flesherton, Ontario

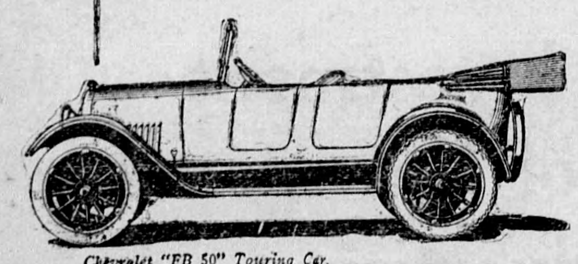

Chevrolet "FB 50" Touring Car.

"THE ELDRIDGE"

Dependable Sewing Machines at Moderate Prices.

SOLD BY
W. A. ARMSTRONG
FLESHERTON, ONT.

Boar for Service

The undersigned has a thoroughbred Yorkshire Boar for service on lot 11, con. 8, Osprey. Terms $1.50.

FRED SPOFFARD

PORTLAW

Harvesting is now in full swing. The rain and wind storm of last Saturday has broken down a good deal of the grain. This will prolong the work of harvesting and make it more tedious.

Mr and Mrs Robert Taylor and family of Toronto are visiting the former's mother and numerous friends around the old home.

Mr James Cornfield spent some days the past week with friends in Toronto.

Mr and Mrs George Haney of Toronto are visiting with Mr and Mrs Wm Taylor.

Miss May Magee of Toronto is visiting with her friend, Miss May Cornfield.

Mr James Hopps is laid up with a badly sprained ankle.

Richard McMullen and Thomas and Abram Blakey have each invested in Ford cars.

ESTABLISHED 1872

The money in your pocket is much more easily spent than the money you have in the bank. A dollar here and a dollar there, and it is soon gone and nothing to show for it. The mere fact that you have to write a cheque to withdraw your savings from a Bank of Hamilton account is sufficient to prevent useless expenditures.

BANK OF HAMILTON

DUNDALK BRANCH—A. M. Carthew, Manager
SUB-BRANCH PROTON—C. J. Forster, Sub-Manager

BUSINESS CARDS

SOCIETIES

PRINCE ARTHUR LODGE, No. 333, A.F.& A.M, meets in the Masonic hall, Armstrong's Block Flesherton, every Friday on or before the full moon. T. Clayton, W. M., A. E. Bellamy, Secretary.

DENTISTRY

Dr. B. C. MURRAY L. D. S, dental surgeon honor graduate of Toronto University and Royal College of Dental Surgeons of Ontario, has admisinistered for teeth extraction Office at residence Toronto Street, Flesherton.

MEDICAL

Dr W. J. Henry, M. B., graduate of Faculty of Medicine, Toronto University. Office —Dr. Little's late residence, Flesherton.

J P OTTEWELL
Veterinary Surgeon
Graduate of Ontario Veterinary College Residence — second door south west on Mary street. This street runs south Presbyterian Church.

LEGAL

LUCAS, & HENRY—Barristers, Solicitors, etc.—I. B. Lucas, K. C.; W. D. Henry, B. A. Offices, Markdale Lucas Block, Phone 2A. Branch offices at Dundalk and Durham.

WRIGHT, & TELFORD, Barrister, Solicitors, &c. Offices, Grey & Bruce Block, Owen Sound. Standard Bank ch, Flesherton, (Saturdays). W. H. Wright, W. F. Telford Jr.

BUSINESS CARDS

WM. KAITTING, licensed Auctioneer for the counties of Grey and Simcoe. Farm and Stock sales a specialty. Terms moderate, satisfaction guaranteed. Arrangements for dates may be made at the Advance office, or Central telephone office Feversham or by addressing me at Feversham, Ont.

D. McPHAIL, Licensed Auctioneer for the County of Grey. Terms moderate and satisfaction guaranteed. The arrangements and dates of sales can be made at The Advance office. Residence and P.O., Ceylon. Telephone connection. Dec. 6, 19

Flesherton Garage

Agents for Ford, and Gray Dort Cars

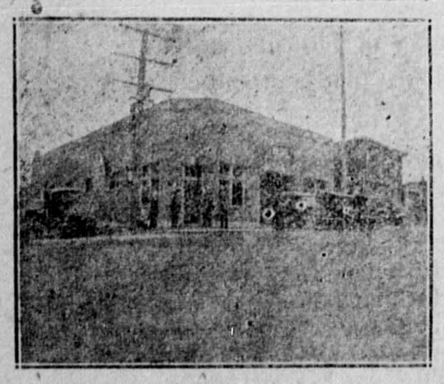

Expert Repairing A Specialty

We have installed a complete acetyline welding plant and can do the most intricate work on all classes of broken metals.

Batteries rebuilt and recharged.

No-Knock Gas Saver on hand.

NOW is the time to buy your Legalite Lens.

Our large garage is now fully equipped with the latest modern appliances and we solicit your patronage.

H. DOWN & SONS, - Proprietors

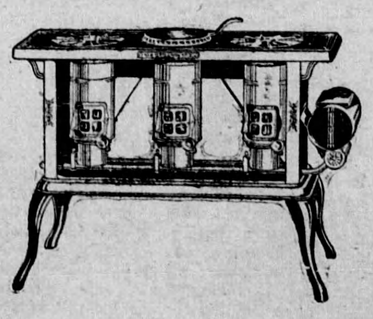

New Perfection Oil Cook Stove

Speedy- Touch a match to the burner and it is ready for use instantly, just as speedy as a gas stove.

Steady- Set the flame where you want it. You can always see it through the mica door and it stays where you set it.

Clean- Does not blacken pots and pans. The long blue chimney turns every drop of oil into cooking heat. None of it escapes in smoke or soot or disagreeable odor.

Hot- For every cooking purpose there is always an abundance of steady, clean, intense cooking heat directly against the utensil.

Oven- Glass door, will not steam or break. Three point lock device saves heat. Scientific heat circulation, all steam and moisture carried away. No soggy food.

Call and let us show them to you. Made in 2, 3 and 4 burners.

F. W. DUNCAN
HARDWARE. FLESHERTON