Why We Need More Money!

Last year our rates for service were increased by ten per cent.

That was the first general increase in telephone rates in over twenty-five years.

To-day the general level of commodity prices is three hundred and fifty per cent over what it was twenty-five years ago.

Our operating expenses in 1919 had increased 99 per cent over 1915, while gross revenue was only 49 per cent greater.

Wages absorbed over 56 per cent of our revenue last year, and our wage bill this year will be at least 35 per cent higher than in 1919!

It is apparent that if we are to continue to pay good wages, and so ensure good service, and at the same time pay such a return to investors as will attract new capital to enable us to extend our plant, we must earn more money!

We must accomplish both of these things, else service to our present patrons will suffer and new applicants for service cannot be accommodated!

Increased rates are the only source from which such further revenue can come!

THE BELL TELEPHONE COMPANY
OF CANADA

To the great surprise and disappointment of many earnest prohibitionists the Ottawa government has decided to postpone the date for taking the referendum in Ontario, from October 25th to April 18th next, thus extending the present unsatisfactory condition in respect to intoxicants by nearly half a year. The reason given is that new voters' lists are necessary in order to obtain a full and fair vote.

Five Owen Sound boys started in a gasoline boat for the north shore to pick blueberries, without letting their parents know anything about it. Off the city banks their engine stopped and after some hours' work they got it started again, but decided it was wiser to return home, which they proceeded to do, and thereby allayed much anxiety on the part of their parents.

Three Bell Telephone linemen, Martin, Bradley and Runstadler were in a bad motor spill on the second concession of Luther a week ago. While returning from Arthur to Orangeville at a fairly fast clip the auto struck some fresh gravel and turned face about upside down in the ditch and the men were hurt. Runstadler had some ribs broken and Martin his shoulder bruised.

In Memoriam

In memory of Corp. Harold Phillips, son of Mr. and Mrs. Martin Phillips, who died of wounds received at the battle of Amiens, August 8, 1918.

Sacred the ground where Harold sleeps
Who went at his country's call ;
Only the lark and his loved ones weep,
Yet he gave to the world his all.
The silent stars of love look down
Where lies their loyal son ;
Midst frost and dew he wears the crown
Of honor he has won.

—The Family.

REGENT THEATRE

PHOTO PLAYS

This Wednesday and Thursday
" Piccadilly Jim "
Featuring Owen Moore
" Fatty gets into trouble "
Roscoe Arbuckle
Prices 15 and 25c. and war tax

Friday and Saturday
" The Honor System "
Fox Super Production with an all star cast.
Prices 25 and 35c. and war tax

C. E. WALDEN, - MANAGER

ESTABLISHED 1872

We know a man who used to hand over his spare money to a friend to keep for him because he could not resist spending it. One day the friend died, and his chances of getting his money back vanished. Your savings bank pass book in the Bank of Hamilton is your safeguard.

BANK OF HAMILTON

DUNDALK BRANCH—A. M. Carthew, Manager
SUB-BRANCH PROTON—C. J. Forster, Sub-Manager

Boar for Service

The undersigned has a thoroughbred Yorkshire Boar for service on lot 11, con. 8, Osprey. Terms $1.50.

FRED SPOFFARD

ROAD CLOSING

Notice is hereby given that the Council of the Township of Artemesia will, after one month from the first publication hereof in The Flesherton Advance, the date of which first publication is the 12th day of August, 1920, proceed to pass a Bylaw to close up and disposing of the undermentioned original allowance for road, being in the Township of Artemesia, viz., That part of original allowance for road lying between lots 150 and 151, in the third range S W T & S R, commencing at a point in the S W limit for road between the 2nd and 3rd ranges S W of the T and S Road, thence S W seven chains and fifty links, more or less, to the N E limit of deviation road over said lot 50.

All persons interested are hereby required to take notice and govern themselves accordingly. —W. J. BELLAMY

Dated August 12, 1920.

THE MARKETS

Carefully Corrected Each Week

Butter	0 46 to 0 46
Eggs	0 55 to 0 55
Wheat	2 00 to 2 25
Peas	1 40 to 1 50
Oats	90 to 91
Barley	78 to 80

Farm For Sale

Lot 155 and 156, con. 2, W.T. &S.R., Artemesia, containing about 110 acres, over 90 acres cleared, good buildings, small orchard, well watered. Apply to

ROD. STEWART,
J 24 Proton R. R. 3

Farm For Sale

100 acres, 70 under cultivation ; bush has some good timber. Good stock or grain farm, well watered, large brick house, frame barns. Possession March 1st, 1921. Apply to

ISAAC SINCLAIR, Flesherton
Or Rev. W. A. Sinclair, Lemonville,
22Oct20 Ont.

CANADIAN PACIFIC
FARM LABORERS WANTED

"Fare Going "—$15 to WINNIPEG.
½ cent per mile Winnipeg to destination.

"Fare Returning"—$20 from WINNIPEG.
½ cent per mile starting point to Winnipeg.

GOING DATES	TERRITORY
AUGUST 9, and AUGUST 16.	From Stations in Ontario, Smith's Falls to and including Toronto on Lake Ontario Shore Line and Havelock-Peterboro Line. From Stations Kingston to Renfrew Junction, inclusive. From Stations on Toronto-Sudbury direct line, between Toronto and Parry Sound inclusive. From Stations Dranoel to Port McNicoll and Burketon, to Bobcaygeon, inclusive.
AUGUST 11, and AUGUST 18.	From Stations South and West of Toronto to and including Hamilton and Windsor, Ont. From Owen Sound, Walkerton, Teeswater, Wingham, Elora, Listowel, Goderich, St. Mary's, Port Burwell, and St. Thomas Branches. From Stations Toronto and North to Bolton, inclusive.

SPECIAL TRAINS FROM TORONTO

Full particulars from Canadian Pacific Ticket Agents. W. B. HOWARD, District Passenger Agent, Toronto.

For Service

One pure bred Shorthorn Bull on lot 36, con. 9, Artemesia. Terms $1.50 for grades. Must be paid within 9 months from date of service.

19.Jan.9 —R. O. TURNER.

FALL TERM OPENS SEPTEMBER 1
at the
NORTHERN
Owen Sound, Ont.
The only Canadian School with a practical department.
Open all year. Catalogue Free.
C. A. FLEMING, F.C.A., Principal
G. D. FLEMING, Secretary.
Mention this paper when writing)

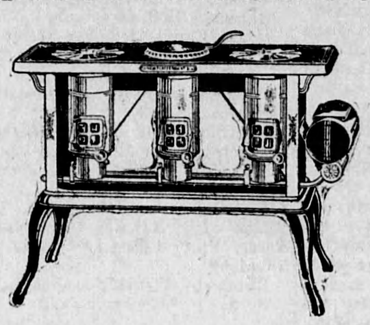

New Perfection Oil Cook Stove

Speedy—Touch a match to the burner and it is ready for use instantly, just as speedy as a gas stove.

Steady—Set the flame where you want it. You can always see it through the mica door and it stays where you set it.

Clean—Does not blacken pots and pans. The long blue chimney turns every drop of oil into cooking heat. None of it escapes in smoke or soot or disagreeable odor.

Hot—For every cooking purpose there is always an abundance of steady, clean, intense cooking heat directly against the utensil.

Oven—Glass door, will not steam or break. Three point lock device saves heat. Scientific heat circulation, all steam and moisture carried away. No soggy food.

Call and let us show them to you. Made in 2, 3 and 4 burners.

F. W. DUNCAN
HARDWARE. FLESHERTON

Flesherton Garage

Agents for Ford, and Gray Dort Cars

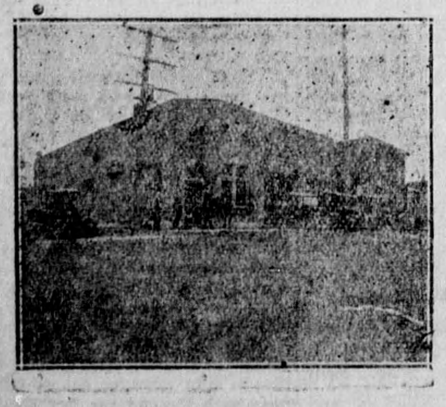

Expert Repairing A Specialty

We have installed a complete acetyline welding plant and can do the most intricate work on all classes of broken metals.

Batteries rebuilt and recharged.

No-Knock Gas Saver on hand.

NOW is the time to buy your Legalite Lens.

Our large garage is now fully equipped with the latest modern appliances and we solicit your patronage.

H. DOWN & SONS, - Proprietors

BUSINESSCARDS

Societies

PRINCE ARTHUR LODGE, No. 333, A.F.& A.M, meets in the Masonic hall, Armstrong's Block Flesherton, every Friday on or before the full moon. T. Clayton, W. M., A. E. Bellamy, Secretary.

Dentistry

Dr. B. C. MURRAY L. D. S., dental surgeon honorgraduate of Toronto University and Royal College of Dental Surgeons of Ontario, Gas administered for teeth extraction Office at residence Toronto Street, Flesherton.

Medical

Dr W. J. Henry, M. B., graduate of Faculty of Medicine, Toronto University. Office —Dr. Little's late residence, Flesherton.

J P OTTEWELL
Veterinary Surgeon
Graduate of Ontario Veterinary College Evidence — second door south west on Mary street. This street runs south Presbyterian Church.

Legal

LUCAS, & HENRY—Barristers, Solicitors, &c.—I. B. Lucas, K. C.; W. D. Henry, B. A. Offices, Markdale Lucas Block, Phone 2A. Branch offices at Dundalk and Durham.

WRIGHT, & TELFORD, Barrister, Solicitors, &c. Offices, Grey & Bruce Block, Owen Sound. Standard Bank Flesherton, (Saturdays). W. H. Wright, W. F. Telford Jr.

Business Cards

WM. KAITTING, licensed Auctioneer for the counties of Grey and Simcoe. Farm and Stock sales a specialty. Terms moderate, satisfaction guaranteed. Arrangements for dates may be made at the Advance office, or Central telephone office Feversham or by addressing me at Feversham, Ont.

D. McPHAIL, Licensed Auctioneer for the County of Grey. Terms moderate and satisfaction guaranteed. The arrangements and dates of sales can be made at The Advance office. Residence and P.O., Ceylon, Telephone connection. Dec. 6, 70

Made in Canada

CHEVROLET

FINISH does not make the automobile any more than clothes make the man, but the finish and equipment of the Chevrolet "FB 50" Touring Car are evidence of the care with which it is made throughout to meet the requirements of the most particular motorist.

D. Mc TAVISH & SON
Flesherton, Ontario

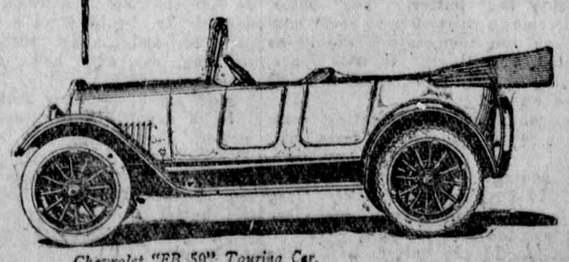

Chevrolet "FB 50" Touring Car.