BRANDRAM-HENDERSON
MONTREAL HALIFAX ST. JOHN TORONTO WINNIPEG MEDICINE HAT CALGARY EDMONTON VANCOUVER

F. H. W. HICKLING,
FLESHERTON ONT.

A Finish That Lasts

WHEN you paint it is with the idea of "conserving" your property, as well as beautifying it. And you wish to avoid constant repainting. If it's to be a white surface, you want it to *stay* white. And it *will*—if you use

B-H "ENGLISH" PAINT 70% Pure White Lead (Brandram's Genuine B.B.) 30% Pure White Zinc 100% Pure Paint

This really superior paint gives a brilliant finish that will not fade for a long time to come. Whether in white, or in colors, it will give protection, and will continue to look "fresh" for a long period. This result is obtained by the use of finest ingredients in just-right proportions. The white base for it is that superb pigment known for two centuries as Brandram's Genuine B.B. White Lead. By using this, and other ingredients of similar high quality, there is maintained in B-H "English" Paint a standard of paint quality that other brands have to envy. It excels in "body," brilliance, covering-capacity and permanence. This store is proud to be known as

B-H HEADQUARTERS

Famous Pass over the Rockies

WHEN Sir George Simpson, in 1841 made his overland journey round the world, in the interests of the Hudson's Bay Company, no region impressed him with its sublimity and wild grandeur more than the ridge of the Rockies between the prairies and the Upper Columbia Valley. The pass by which he crossed this ridge still bears his name and is used by a few of the more adventurous tourists, but still more by Alpine climbers with ambitions to scale Mount Assiniboine, a pyramidal monarch of nearly 12,000 feet high. The description of this pass across the Great Divide is contained in the journal written by Simpson. After crossing the Bow, following one of its tributaries which is evidently Healy Creek near Banff to the southeast of Mount Brett, he says: "We were surrounded by peaks and crags on whose summits lay perpetual snow; and the only sounds which disturbed the solitude were the crackling of prostrate branches under the tread of our horses, and the roaring of the stream as it leaped down its rocky course.

"About seven hours of hard work brought us to the height of land, the hinge as it were between the eastern and western waters. We breakfasted on the level isthmus, which did not exceed fourteen paces in width, filling our kettles for this one lonely meal at once from the crystal sources of the Columbia and the Saskatchewan, while these willing feeders of two opposite oceans, murmuring over their beds of mossy stones, as if to bid each other a long farewell, could hardly fail to attune our minds to the sublimity of the scene.

"But between these kindred fountains, the common progeny of the same snow wreaths, there was this remarkable difference of temperature, that the source of the Columbia showed 40°, while that of the Saskatchewan raised the mercury to 53½°, the thermometer meanwhile striking as high as 71° in the shade.

Line of the Great Divide Separating Alberta and British Columbia.

"From the vicinity of perpetual snow, we estimated the elevation of the height of land to be seven or eight thousand feet above the level of the sea, while the surrounding peaks appeared to rise nearly half that altitude above our heads.

"In addition to the physical magnificence of the scene I here met an unexpected reminiscence of my own native hills in the slope of a plant, which appeared to me to be the very heather of the Highlands of Scotland. I carried away two specimens which, however, on a minute comparison I found to differ from the genuine staple of the brown heaths of the land o' cakes."

The Simpson Pass is now used chiefly by sportsmen, who find this a convenient way of reaching the wonderful hunting grounds of the Kootenay Valley from Banff, the chief outfitting point in the Canadian Pacific Rockies. The route is also being used by the more adventurous tourists who desire to go camping and fishing on a week or fortnight's trip instead of taking their vacation in a more leisurely way near the big hotels. One such party of tourists made the trip last July, finding the pass very much freer from snow than they had been led to believe from Sir George Simpson's description. Indeed, it was an Alpine meadow, on which the horses found sweet and ample pasture. The panorama of the British Columbia mountains was particularly fine. A stone boundary mark signifies the line of the Great Divide between Alberta and British Columbia.

Jim Brewster, the cowboy king of the Rockies, discovered a few years ago, the trunk of a tree on which Sir George Simpson's guide had left their mark. This section of the tree was cut out so as to preserve it from further decay and is now a treasured relic in the Brewster Museum.

Flesherton Garage

Agents for Ford, Briscoe, Gray Dort and Dodge Cars

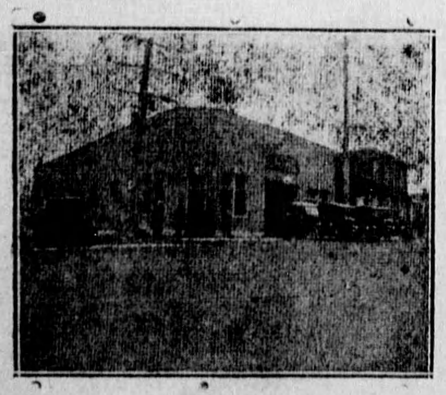

Expert Repairing A Specialty

We have installed a complete acetyline welding plant and can do the most intricate work on all classes of broken metals.

Batteries rebuilt and recharged.

No-Knock Gas Saver on hand.

Our large garage is now fully equipped with the latest modern appliances and we solicit your patronage.

H. DOWN & SONS, - Proprietors

PROTON

Miss Lucy Colgan is holidaying with her grandmother, Mrs. Roome.

A motor party from Toronto is visiting at George Sherson's.

Mrs. Guest has returned to her home in Toronto.

Mrs. Davy has been visiting in Dundalk for a few days.

Miss Marjory Atheson is visiting in Shelburne.

Mr. J. F. Acheson shipped through the Farmers' Club last week 30 hogs weighing 6085 lbs, which netted him $1186.

We are very sorry to report that Mrs. H. G. Becker is very seriously ill. We sincerely hope that under the care of Dr. Martin and Nurse Inkster she will soon recover.

ROCK MILLS

Our teacher, Miss Moore, has gone to her home at McIntyre for the holidays.

D. McNabb and Lew Newell visited recently at C. Newell's.

R. Phillips of Toronto is spending a few days with relatives in this vicinity.

Mrs. Charles Newell returned home Sunday after spending a few days with relatives at Durham and Mt. Forest.

A thief stole ten head of cattle from Benjamin Cook, Centre Road, Caledon, and drove them to Georgetown, where he sold them to a drover. The drover became suspicious, stopped payment of his cheque and advertised the animals in outside newspapers. The thief gave his name as Erskine, and after a fine show of indignation disappeared and has not since been heard from. Mr. Cook saw the advertisement and went and got his property.

A serious automobile accident occurred on the Leith road last Saturday afternoon about 5 o'clock when a Ford car, driven by Beynon Perdue, Holland, overturned. The steering gear of the Ford locked and the car skidded and turned turtle. Miss Mary Perdue was rendered unconscious, Master Ducas Perdue had his collar bone broken, Miss Nera Perdue, Frank Rice and Beynon Perdue were badly shaken up. The car was badly wrecked, the top and windshield being broken and the front axle badly twisted. While the injuries sustained are serious, it is indeed fortunate that none of the occupants were killed—Chatsworth News.

DR. F. C. NIXON
Optometrist and Optical Specialist
Hurontario Street, near Third Street.
Collingwood, Ontario

Appointments: —
Daily—9 a. m. to 5 p. m.
Evenings and Holidays arranged.

Telephone 611-W. Box 1066
1 Jly 20

FOR SALE

Your choice of two used Ford cars, 1916 and 1917 models. 16 model just rebored and completely renewed at cost of $110.00. Painted two coats and good tires. 17 model only slightly used. Reason of sale one Ford too many. Cash money talks.

FLOYD H. BENTLEY,
Phone 41 r 14. Flesherton

For Service

One pure bred Shorthorn Bull on lot 36, con. 9, Artemesia. Terms $1.50 for grades. Must be paid within 9 months from date of service.

19.Jan.9 —R. O. TURNER.

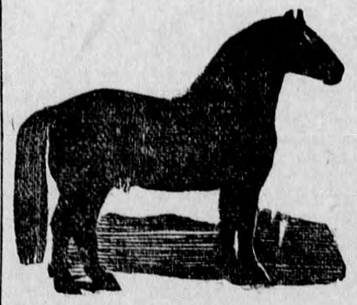

MARDI

The Imported Black Percheron Stallion, will be at the Munshaw House stable every Friday night during the season. This horse won first place in a class of 92 two year old stallions in France. He is one of the best horses ever brought to this section. It will be to the interest of anyone wanting the best to see him. Inspected and enrolled. Terms to insure a mare with foal, $15.00

John McArthur, Manager — J. A. Crowston, Proprietor

The Standard Bred Trotting Stallion, Cupbearer 3, 2.24½. The sire of the world's champion Red Bearer, 2.05¼, and others, will be at the same stable on Friday evenings from 6 to 8 o'clock. Inspected and enrolled. Terms to insure a mare with foal, $15.00.

—J. A. Crowston, Prop.

ESTABLISHED 1872

HEAD OFFICE HAMILTON

It pays to raise hogs, There is always a market, prices are high and will remain high on account of the large export trade. If you need a loan to increase your stock, consult us.

BANK OF HAMILTON

DUNDALK BRANCH—A. M. Carthew, Manager
SUB-BRANCH PROTON—C. J. Forster, Sub-Manager

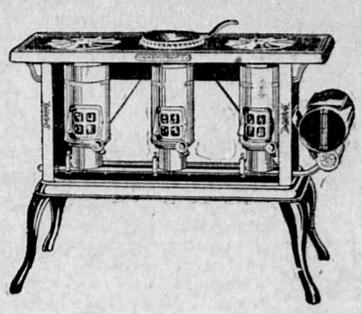

New Perfection Oil Cook Stove

Speedy—Touch a match to the burner and it is ready for use instantly, just as speedy as a gas stove.

Steady—Set the flame where you want it. You can always see it through the mica door and it stays where you set it.

Clean—Does not blacken pots and pans. The long blue chimney turns every drop of oil into cooking heat. None of it escapes in smoke or soot or disagreeable odor.

Hot—For every cooking purpose there is always an abundance of steady, clean, intense cooking heat directly against the utensil.

Oven—Glass door, will not steam or break. Three point lock device saves heat. Scientific heat circulation, all steam and moisture carried away. No soggy food.

Call and let us show them to you. Made in 2, 3 and 4 burners.

F. W. DUNCAN
HARDWARE. FLESHERTON

This position is open for you now

It offers you good cleanly needlework (making overalls and gloves) in sunny, attractive surroundings, in the company of refined and agreeable young women. We are willing to pay good wages even while you are learning. The job is steady—8 hours a day, with a half holiday on Saturday. We provide a cheerful, cosy, rest room; well-cooked and appetizing meals at cost, and a chance to earn big wages as you advance. Our welfare department will also undertake to secure for you good board in a private home at a moderate price. Write or apply personally to Mr. Fell who will be glad to show you over the place and answer any questions you may care to ask.

HAMILTON CARHARTT COTTON MILLS Limited
Manufacturers of Overalls and Work Gloves
535 EAST QUEEN STREET } TORONTO
541 EAST KING STREET }
Also at Montreal, Winnipeg and Vancouver.

Made in Canada

CHEVROLET

TOO much weight in an automobile means low mileage to each tire and each gallon of gas. Too little weight means wasted power. The Chevrolet "Four-Ninety" Touring Car represents the happy medium in the matter of weight.

D. McTAVISH & SON
Flesherton, Ontario

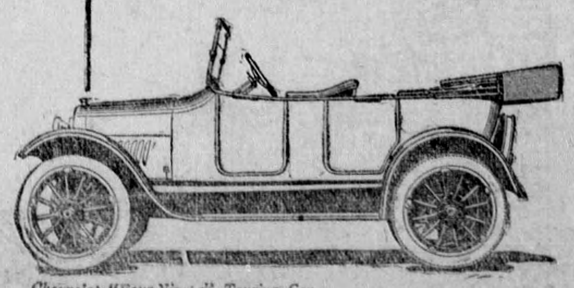

Chevrolet "Four-Ninety" Touring Car.