An Inestimable Convenience

BY a very simple arrangement you can transfer to The Bank of Toronto, the irksome task of paying your household accounts.

Paying by cheque relieves you of carrying money about, making change, and obtaining receipts. It puts your household transactions on a dignified systematic basis.

Any Branch of this Bank will be pleased to open a checking account for you.

FEVERSHAM BRANCH

R. P. Bellamy, Manager

33

THE BANK OF TORONTO

Capital $5,000,000 Reserve $6,793,983

Wool! Wool! Wool!

The market is bad but we have arranged with one of the big mills to handle our supply. We are prepared to buy any quantity and pay the highest possible prices. Bring in your clip. Becker's Reliable General Store, Proton.

THE WHITE

SEWING MACHINE

The Pride of the Home. The best Sewing Machine on the market. For sale by

J. A. CROWSTON

MARKDALE

Boar For Service

Pure bred Registered Yorkshire Boa for service—Maxwell Jack 62903—on lot 167, S. W. T. & S. R., Artemesia. Terms $1.50.

10,4,19 T. J. STINSON.

FOR SALE

Your choice of two used Ford cars, 1916 and 1917 models. 16 model just rebored and completely renewed at cost of $110.00. Painted two coats and good tires. 17 model only slightly used. Reason of sale one Ford too many. Cash money talks.

FLOYD H. BENTLEY,

Phone 41 r 14. Flesherton

BOAR for SERVICE

Purebred Tamworth Boar for service on lot 167, S W T and S E., Artemesia,. Terms—$1.50.

Feb 15 —T. J. STINSON, Prop

For Service

One pure bred Shorthorn Bull on lot 36, con. 9, Artemesia. Terms $1.50 for grades. Must be paid within 9 months from date of service.

19.Jan.9 —R. O. TURNER.

Tenders For Bridge Abutment

Sealed Tenders will be received by the undersigned up to Thursday the 24th day of June, for the necessary excavation for and boilding of a concrete abutment at the Beaver River, on what is known as Graham's Deviation. The gravel is now on the ground. Tenders may be made for the work by the yard, or in a lump sum. The lowest or any tender not necessarily accepted.

—T. R. McKENZIE

June 7, 1920 R R 3, Flesherton

Farm For Sale

Lot 155 and 156, con. 2, W.T. &S.R., Artemesia, containing about 110 acres, over 90 acres cleared, good buildings, small orchard, well watered. Apply to

ROD. STEWART,

J.24 Proton R. R. 3.

Flesherton Garage

Agents for Ford, Briscoe, Gray Dort and Dodge Cars

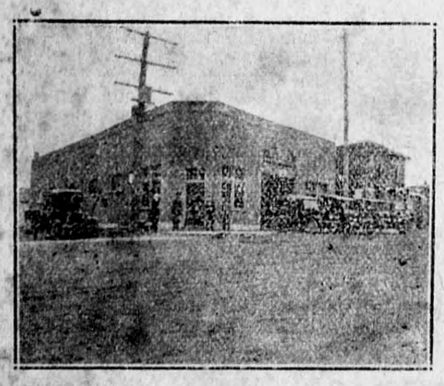

Expert Repairing A Specialty

We have installed a complete acetyline welding plant and can do the most intricate work on all classes of broken metals.

Batteries rebuilt and recharged.

No-Knock Gas Saver on hand.

Our large garage is now fully equipped with the latest modern appliances and we solicit your patronage.

H. DOWN & SONS, - Proprietors

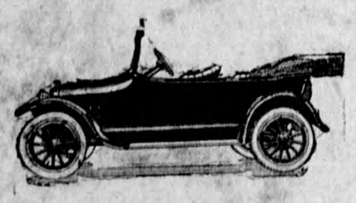

CHEVROLET

Made in Canada

DEAR SIR:

You have heard of the Chevrolet. And you have seen plenty of them.

You have seen more of them this last year than ever before. And you will see more next year.

Wherever automobiles are to be seen—and that is everywhere—the Chevrolet is a familiar sight.

This should mean something to you. The public does not buy a car in ever increasing numbers unless it meets with popular approval.

The Chevrolet has popular approval. We would like you to know why it has.

It would be easy for us to tell you the reasons for Chevrolet popularity. But before you come to us, learn them from other sources.

Watch for the Chevrolet. Judge its appearance. See the number of passengers it will seat and carry comfortably.

Watch for it on the roads. See how it throttles down and picks up in traffic. Above all watch the next Chevrolet you see take a hill. That is proof of the pudding.

And as soon as you get a chance ask the driver of a Chevrolet what he thinks of it. Get him to show you its equipment. Ask him how many miles he gets on a gallon of gasoline—on tires.

And while your own eyes and ears are finding out about Chevrolet performance there won't be much left for us to tell you. But we'll take you for a ride in one whenever you like.

YOURS VERY TRULY,

D. McTAVISH & SON

FLESHERTON, - - ONTARIO

SIGN LANGUAGE.

It Has Become the Tongue of Inmates of Prisons.

Prison messages were mentioned in a recent case at the Old Bailey, London.

Talking is not allowed in prisons. There are, however, several ways in which convicts communicate with each other without talking.

Most of these silent conversations take place during exercise, especially on mornings after a session, when news of crimes and sentences is soon all over the yard.

In a short while, relates Tit-Bits, every newcomer, if he has been "in" before, tells all the others of his offence and the length of his sentence. Those who know the Morse code send long messages to each other even when they are in the workshops, where they hammer in such a way as to produce long and short sounds.

Generally, the first signal a man makes tells the crime he has been convicted of. He puts his hands to his mouth and brings his jaw together if he has been passing counterfeit money. If he has been picking pockets he crosses his wrists in front of his body; if he is "in" for burglary he turns an imaginary key in a lock. If he has only been committed for trial and is waiting his sentence, he counts off twelve on his fingers, thus meaning "jury."

After a prisoner has told of his crime he signals his sentence. A common slang term for three months' imprisonment is a "carpet bag"; the pantomime of lifting a bag is gone through by the sentenced one. "A moon" signifies a month. The prisoner will look up at the moon and extend as many fingers as months of confinement to be endured.

The signs for any number of years are very simple. The news of one year's imprisonment is communicated by pulling the left ear; two years, pulling the right ear twice; five years, touching either ear with all the fingers of one hand extended; ten years, putting both hands to the sides of the face and drawing them downwards.

"Have you any tobacco?" is asked by popping a finger into the mouth and then touching the side of the nose. One cough means "Listen!" Two coughs means "Look out!"

A Lake of Soda.

There is a lake in British East Africa, Lake Magadi, that is famous for its vast deposits of soda. Until within recent years few people knew of this lake, for it lies in the midst of a barren and waterless waste; but the railway that was started some time ago by an English company to transport the soda to the coast is now finished, thus opening a way to this curious natural phenomenon.

Ordinarily the lake looks as if it were frozen and covered with a coating of snow partially thawed, then frozen again. The temperature gives the lie to this appearance of roughened ice, for the heat is extreme, and at mid-day almost unbearable. The soda burns one's feet even through his shoes, and the sharp frosty spikes will pierce any except the thickest sole. After the rains there is a layer of water over the greater part of the lake, which has turned a beautiful shade of pink. By moonlight the scene is weirdly beautiful.

The lake contains millions of tons of soda deposits, and both surface and underground streams of saturated soda liquor continually feed it. The present supply of soda is enormous and as fast as it is removed a new surface, formed from the mother liquid beneath, replaces it. Natives have collected soda from the same spot year after year without making the slightest difference in the abundance of the supply. The company expect to remove at least 100,000 tons a year.

Lord Saye and Sele.

Among curious titles must be reckoned that of Lord Saye and Sele, which sound like a firm determination to stand by what has been said, even to delivering a duly attested and sealed deed—an irrevocable "what I have said, I have said," in fact. But this odd double title has nothing to do with saying and sealing, says an exchange. It was in its origin the Barony by Writ of Saye, created in 1313, and extinct or in abeyance by 1399. It was revived in 1447 in favor of a Fienens of Hurtsmonceaux, who took the additional title of "Sele", which comes from one of the Seals in Kent—perhaps the village of Seal, near Sevenoaks. The title of "Saye" was assumed by reason of a descent from that family through the new peer's grandmother.

Irish Wit.

At a luncheon a bishop, resident in the west of England, told the following story illustrative of the native wit of the Irishman: Two English tourists, in the hope of "taking a rise" out of Pat, who was leaning over a gate, got into conversation with him. As they parted they remarked, "Have you heard, Pat, that the devil is dead?" This news excited no comment, but the tourists had not proceeded far when they were called back and solemnly presented each with a penny. On inquiring the cause of this unexpected generosity they were met with the answer: "It's the custhom of the counthry. We always help the orphans."

"WAACS" Demobilized.

Queen Mary's Army Auxiliary Corps, known as the "Waacs," the khaki-clad army of intrepid women who served in various capacities at the front during the war, ceased to exist as a military organization with the ending of the year. The Waacs performed a notable service for their flag and not a few of them were killed or wounded in service.

Busy Queen Mary.

When King George of England was shooting in Scotland recently Queen Mary led the life of a private individual looking up old friends, paying private calls and making various alterations in and around Buckingham Palace.

ESTABLISHED 1872

HEAD OFFICE HAMILTON

MONEY IN LIVE STOCK

Careful selection of breeding cattle and the right kind of financial backing will put you in a position to make money from your herd. The Bank of Hamilton is prepared to promote any legitimate development along this line.

BANK OF HAMILTON

DUNDALK BRANCH—A. M. Carthew, Manager

SUB-BRANCH PROTON—C. J. Forster, Sub-Manager

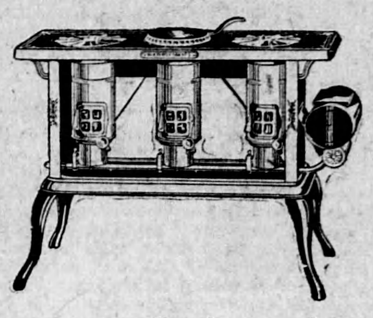

New Perfection Oil Cook Stove

Speedy—Touch a match to the burner and it is ready for use instantly, just as speedy as a gas stove.

Steady—Set the flame where you want it. You can always see it through the mica door and it stays where you set it.

Clean—Does not blacken pots and pans. The long blue chimney turns every drop of oil into cooking heat. None of it escapes in smoke or soot or disagreeable odor.

Hot—For every cooking purpose there is always an abundance of steady, clean, intense cooking heat directly against the utensil.

Oven—Glass door, will not steam or break. Three point lock device saves heat. Scientific heat circulation, all steam and moisture carried away. No soggy food.

Call and let us show them to you. Made in 2, 3 and 4 burners.

F. W. DUNCAN

HARDWARE. FLESHERTON

Pays to Advertise in The Advance

BUSINESSCARDS

SOCIETIES

PRINCE ARTHUR LODGE, No. 333, A.F.& A.M. meets in the Masonic hall, Armstrong's Block Flesherton, every Friday on or before the full moon. T. Clayton, W. M., A. E. Bellamy, Secretary

DENTISTRY

Dr E. C MURRAY L. D. S, dental surgeon honor graduate of Toronto University and Royal College of Dental Surgeons of Ontario. Gas administered for teeth eXtraction Office at residence Toronto Street, Flesherton.

MEDICAL

Dr W. J. Henry, M. B., graduate of Faculty of Medicine, Toronto University. Office —Dr. Little's late residence, Flesherton.

J P OTTEWELL
Veterinary Surgeon
Graduate of Ontario Veterinary College residence — second door south west on Mary street. This street runs outh Presbyterian Church.

LEGAL

LUCAS, & HENRY—Barristers. Solicitors, etc.—I. B. Lucas, K. C.; W. D. Henry, B. A. Offices, Markdale Lucas Block, Phone 2A. Branch offices at Dundalk and Durham.

WRIGHT, & TELFORD, Barrister, Solicitors, &c. Offices, Grey & Bruce Block, Owen Sound. Standard Bank ch. Flesherton, (Saturdays). W. H. Wright, W. P. Telford Jr.

BUSINESS CARDS

WM. KAITTING, licensed Auctioneer for the counties of Grey and Simcoe. Farm and Stock sales a specialty. Terms moderate, satisfaction guaranteed. Arrangements for dates may be made at the Advance office, or Central telephone office Feversham or by addressing me at Feversham, Ont.

D. McPHAIL, Licensed Auctioneer for the County of Grey. Terms moderate and satisfaction guaranteed. The arrangements and dates of sales can be made at THE ADVANCE office. Residence and P.O., Ceylon. Telephone connection. Dec. 6, 70

NOTICE

TO INTENDED BREEDERS

The Imported Clydesdale Stallion, Horizon, will be at the Munshaw House, Flesherton, every Thursday night during the season of 1920. People intending breeding mares should come and see this horse, as he is a premium horse and has proven himself one of the best breeding horses in the province.

WM. FOSTER,
Prop. and Manager.

Boar for Service

The undersigned has a thoroughbred Yorkshire Boar for service on lot 11, con. 8, Osprey. Terms $1.50.

FRED SPOFFARD

MAIL CONTRACT

Sealed Tenders addressed to the Postmaster General, will be received at Ottawa until noon on Friday, the 18th of June, 1920, for the conveyance of His Majesty's Mails, on a proposed Contract for four years, six times per week, on the route—

MAXWELL R. R. No. 1

from the Postmaster General's pleasure next.

Printed notices containing further information as to conditions of proposed Contract may be seen and blank forms of Tender may be obtained at the Post Offices of Maxwell and at the office of the Post Office Inspector, Toronto.

A. SUTHERLAND,
Post Office Inspector.

Post Office Inspector's Office,
Toronto, May 6th, 1920.

MAIL CONTRACT

SEALED TENDERS addressed to the Postmaster General will be received at Ottawa until noon on Friday, the 25th of June, 1920, for the conveyance of His Majesty's Mails, on a proposed Contract for four years, six times per week on the route

PROTON STATION R. R. No. 1

from the 1st of October, 1920.

Printed notices containing further information as to conditions of proposed contract may be seen and blank forms of Tender may be obtained at the Post Offices of Proton Station and at the office of the Post Office Inspector, Toronto.

A. SUTHERLAND.
Post Office Inspector

Post Office Inspector's Office.

Toronto, May 10th, 1920.

Summer Session commences July 2nd at the

NORTHERN Business College

Owen Sound, Ont.

Train yourself for a good position.

We wish we could supply one fifth the demand for office help.

Catalogue Free.

C. A. FLEMING, F. C. A., Principal
G. D. FLEMING, Secretary.

Mention this paper when writing)