THE STANDARD BANK OF CANADA · ESTD 1873

RECONSTRUCTION is the order of the day. If you have formed the Savings habit you are prepared to meet its opportunities; if not, reconstruct your methods and begin today. We have a Savings Department at every Branch. 299

THE
STANDARD BANK
OF CANADA
FLESHERTON BRANCH
GEO. MITCHELL - MANAGER

CANADIAN PACIFIC

C. P. R. Time Table.

Trains leave Flesherton Station as follows :

Going South	Going North
7.53 a. m.	12.01 p.m.
4.27 p.m.	9.18p. m.

The mails are closed at Flesherton as follows : For the north at 10.40 a.m.and 7 p.m. ; and the afternoon mail south at 3.40 o'clock. For morning train south mail close at 9 p. m. the previous evg.

VICINITY CHIPS

We are agents for the Toronto dailies. Leave your orders at The Advance office

B. Welton and W. Cargoe were in Toronto last week.

Mrs. W. H. Thurston left Saturday to visit her son in Toronto and daughter at Mitchell.

Mrs. (Dr.) Murray returned Saturday after a fortnight's visit with her sister at Bridgeburg.

Mr. George Richardson of Toronto called on friends here for a couple of days this week.

Mr. H. Heitman has sold his business at McIntyre to his son, Harry, and will probably come to Flesherton to live.

Mrs. (Dr.) Ottewell received word last week of the serious illness of her niece, the eldest daughter of Mr. and Mrs. L. Whewell of Ladner, B. C.

Housekeeper Wanted—Good home and steady situation for right person. Apply to Geo. Watson, Box 169, Priceville, for Particulars.

Miss Irene Wilson, who has just completed her course as nurse in Owen Sound hospital, is home at present and will remain for a time.

A movement is on foot to get the C. P. R. to extend their line from Utopia to Owen Sound by way of Collingwood, Thornbury and Meaford.

Married—At Timmins, Ont, on April 7, Charles Jamieson, son of Mrs. Jamieson of Flesherton, to Miss Pearl Archer of Timmins.

Owen Sound barbers now charge 50c for a hair cut. Livery stables will probably get all the business now. Horse clippers will do the work at half the price.

Preparations are going forward at Camp Borden to fit it for a training camp for the new Canadian Air Force, and we here are likely to still receive frequent visits from the mechanical birds. It was thought we had seen their finish when the camp was dismantled, but not so.

The directors of East Grey Agric'l. Society has decided to take up the field crop competition with oats and turnips All those interested kindly make their entries at once with the secretary, who will be pleased to supply the rules and regulations—W. A. Hawken, Secretary, Flesherton.

A official of the Canadian Oil Fields, Limited, informs Tee Advance that they purpose putting in another drilling outfit and sinking a second well in this vicinity. He says they will do so whether the present well turns out oil or not, and says he, "we have the money to do it." That is good, and we hope their energy will be rewarded.

Thomas Phillips delivered a hog here on Tuesday that tipped the scales at 800 pounds—the largest delivered here in twenty years. Some pig ! Tom got rid of it because its grunt was as big in proportion and bothered the neighbors. They imagined it was some new fangled fog horn that Tom had installed on his Baby Grand Chevrolet.

Several of our subscribers have expressed their appreciation of the improvement in our inside pages. They are worth reading.

A credit auction sale of farm stock and implements will be held at Ceylon on Thursday, April 15, the property of E. Sargent. See bills. D. McPhail, auctioneer.

Mr. and Mrs. Geo. Fewster, Mrs. H. Hodgins and Mrs. C. Evans, all of Granton, Ont , were guests of Mr. and Mrs. Everett Henry for a few days during the past week.

We make a charge of 10c a line for all church announcements, concerts etc., up to 5 lines. Over that number 5c a line. No reading notices inserted under 50c. Count six words to the line.

Mr. Elijah Bentham, who has been attending the School of Engineering in Toronto since Christmas, is home for the summer to assist his father.

Mr. Norsworthy ef the Merchant's Bank has purchased a Ford coupe, and W. Moore an ordinary up to date Ford for use in his business, as a sort of supernumerary to his electric 'bus.

At a largely attended congregational meeting in Chalmers' church on Monday it was decided to extend a cail to Rev. G. H Fowler, B. A., of Dundas, the stipend to be $1500 with free manse and four weeks' holidays.

The Easter Thankoffering meeting of the W. M. S., held in the Methodist church on Thursday of last week was a decided success. Greetings were carried by Mrs. Upham from the Baptist Mission Circle, and by Mrs. Patton from the Auxiliary of Chalmers' church. One lady made herself a life member of the society which makes three this year, and a thank offering of $70.40 was received. which no doubt will be augmented by those who were not able to be present. It is hoped that the funds will reach $225.

Stinson-Ludlow

On Tuesday, April 6, the home of Mr. and Mrs. Wm. H. Ludlow was the scene of a quiet but pretty wedding, when their only daughter, Ethel, was united in marriage to Mr. Edward Stinson of Artemesia. The bride, who was given away by her father, entered the room to the strains of Lohengrin's Bridal Chorus played by Miss Mildred Binnie. She was attired in a brown silk dress trimmed with touches of pink georgette, and wore as her only ornaments a pearl bar pin, a treasured remembrance of her dead school mate, Mabel McLean ; and a corsage bouquet of American Beauty roses and white sweet peas. The ceremony was solemnized by Rev. W. G. Blackwell of Dundalk. After the usual congratulations all sat down to a dainty luncheon. During the signing of the register Miss Binnie sang sweetly "The voice that breathed o'er Eden." The groom's gift to the bride was a club bag and to the organist a mahogany bedroom clock. The happy couple left on the 4.30 train for Alliston and other points, the bride travelling in a tauple silk poplin suit with hat to match, and white furs. On their return they will reside on the groom's farm, Artemesia.

8th Line, Osprey

We welcome Mr. and Mrs. Frank Taylor to our line and wish them every success.

Mrs. John Ottewell and children visited with her sister, Mrs. Phillips this week.

Mrs. A. Callander of Mansfield spent the past week with her cousin, Mrs. Edgar Betts.

We are glad to report Mr. Thos. Fenwick's youngest daughter improving after a severe illness.

Our teacher, Miss Parliament, spent Easter holidays with her parents at Eugenia.

Miss Allie Lawler of Maxwell spent a few days with her sister, Mrs. W. Poole.

We understand Walter Poole has sold his farm and is moving this week, the purchaser being Mr. Jim Poole of London.

KIMBERLEY

Mrs. Ferguson is visiting her sister, Mrs. Scott, in Toronto.

Miss Maude Plewes returned home after spending Easter holidays in Toronto

Mr. and Mrs. Burton Wickens and family have gone to reside at Flesherton on the Beecroft farm. We wish them evrry success.

Ernie Proctor has returned home after spending a few weeks at Rocklyn.

Mrs. A. B. Andrew is visiting her parents, Mr and Mrs. Plewes.

Mr. F. Smith of Thamesville visited at the home of Mr. Geo. Hutchinson recently.

Mr. and Mrs. Ashley McCallum of Duncan visited her parents, Mr. and Mrs. D. Wallace, recently.

Extension to Eugenia Generating System

The new extension to the generating station at the Eugenia development has been completed, and the new unit placed in operation on the first of March.

The extension consists of an enlargement of the power house building by 72 feet north and 9 ft. east, so as to provide space for two additional generating units, two additional banks of transformers, switching and protective equipment for eight outgoing lines, and a control room from which all of the switches in the power house are operated.

The generating unit which has been recently placed in operation consists of a single runner turbine of the horizontal Francis type, and is designated to develop 4,000 horsepower under a 550 foot head at 750 r. p. m. This turbine was manufactured by the Ellis-Chalmers Co. of Milwaukee.

The generator, which was manufactured by the Canadian Westinghouse Co., is direct connected to the turbine, and is rated as follows : 2,820 Kva. at 85 per cent. power factor, which is equivalent to 2,400 K. W., 4,000 volts, 60 cycles, 3 phase, 720 r. p. m.

The exciter is of 40 K. W. capacity, direct connected to the generating unit.

The bank of transformers, which forms part of this new extension, consists of three 900 Kva units and one spare, rated as follows : Primary 4,000 volts, secondary 22,000 volts, 60 cycle single phase, oil insulated, water cooled, the complete bank is connected delta-delta.

In order that good regulation may be assured on the transmission lines throughout the Eugenia System, an automatic generator voltage regulator has been installed for this purpose.

The new switching equipment, which forms part of the improvements included in the new extension, consists of equipment for three additional outgoing feeders, with provision for two spare switching equipments as soon as these are required.

All of the switches in the power house are of the remote control type, and are operated from a control room which is located in the northwest corner of the building.

The present capacity of the Eugenia power house in generating equipment is approximately 8,000 horsepower, and the extension to the building and the installation of the switching equipment have been so constructed that an additional 4,000 horsepower unit, as well as an additional bank of transformers and switching equipment, can be installed without alteration to the building.

The placing of the new unit in operation will enable the Commission to completely overhaul the two original units which have been operating constantly since power was first turned on, November, 1915.

The additional power developed by the new unit, together with that available from the two original units after they have been overhauled, will enable the Commission to take care of the growing loads in the Eugenia District, as well as supplying power to the various municipalities in Bruce County and the northern part of Huron County.

The new territory which will be served and already referred to as the Bruce County District, covers delivery of power to the municipalities of Walkerton, Formosa, Mildmay, Teeswater, Wingham, Fordwich, Gorrie, Wroxeter, Lucknow, Ripley, Kincardine, Southampton and Port Elgin. The possibilities of supplying power to other municipalities in this district, together with those mentioned above, are being investigated by the Commission's engineers at the present time.

This extension to the Eugenia System into Bruce and Huron Counties comprises the construction of 67 miles of 22,000 volt transmission line, 51 miles of which will be 1—0 steel reinforced aluminum conductor, and 16 miles No. 2 steel reinforced aluminum conductor. Thirty three and one half miles of 4,000 volt line will be required, the conductor for which will probably be No. 2 steel reinforced aluminum. Six sub stations will be required for this extension, ranging in capacity from 75 Kva. to 450 Kva.

It is anticipated that the construction of these lines and sub stations will be undertaken as soon as the weather permits.—Hydro Bulletin.

Owen Sound garages will be closed on Sundays for the season, one only being kept open for emergency cases, and they will take their turn for this.

In Memoriam

In loving memory of my dear mother, Mrs. W. J Osborne, who departed this life April 1, 1919.

A loving mother we surely miss,
She was so kind to us and true,
We never will forget.
But God so loving loved her more.
'Tis sweet to know we'll meet again,
And be with her forever more.

—Husband and Daughter Eizzie.

MEN'S WEAR FOR SPRING

Most men are tired of the heavy clothing they have worn all winter and welcome a change of season that permits lighter materials being worn. Come in and look over what we can offer you in new spring styles

Young Men's Suits, waist line and belted styles, $20.00 to $38 50
Men's Suits in tweeds worsteds and navy serges, $15.00 to $60.00
Men's Raincoats, new styles and new patterns, $13.50 to $25.00
Men's Felt Hats, new shades and latest shapes, $3 75 to $5.00
Men's Tweed Caps, entirely new selection, $1.50 to $2.75
Men's New Silk Neckwear, a big range, 65c to $2.00
" Lang " Shirts, stiff or soft cuffs, new spring patterns, $1.50 to $4.95
" Arrow " Collars, stiff or soft, the latest shapes, 30c to 50c
Men's Boots, black or brown, leather or neolin soles, $4.75 to $10.50
Men's Fancy Hosiery, all colors, 55c to $1.50
Men's Odd Trousers, all sizes, good patterns, $2.95 to $7.50

Fresh Novelties every few days in the Millinery Department. Ladies will find our selection and assortment of Dress Silks the best we have ever offered.

GROCERY SPECIALS

Marmalade Oranges, large size, 50c per dozen.
Demerara Raw Sugar, 8 pound $1.00.
Soap Chips, regular 20c., 15c. per pound.
Seedless Raisins, new stock, 25c per pound.
New Cooking Figs, special 15c per pound.

F. H. W. HICKLING
FLESHERTON, -- ONTARIO

Boar For Service

Pure bred Registered Yorkshire Boar for service—Maxwell Jack 62903—on lot 167, S. W. T. & S. R., Artemesia. Terms $1.50.
10,4,19 T. J. STINSON.

THE MARKETS

Carefully Corrected Each Week

Butter	0 50 to 0 52
Eggs	0 47 to 0 47
Wheat	2 00 to 2 10
Peas	1 40 to 1 50
Oats	90 to 91
Barley	78 to 80

Farm For Sale

Lots Pt. 167, Con. 2 N E, and 167, 3 N E, Artemesia, 90 acres, are offered for sale. On the lands are a brick clad dwelling and a good frame barn and other outbuildings. For particulars apply to —JOHN BROWN, sr.
Or W. J. Bellamy, Flesherton. Mr11

Hog For Service

Pure bred Yorkshire Boar for service. Terms—$1.50 at time of service.
J. F. COLLINSON,
1 mar Ceylon.

MAIL CONTRACT

SEALED TENDERS addressed to the Postmaster General will be received at Ottawa until noon on Friday, the 16th of April, 1920, for the conveyance of His Majesty's Mails, on a proposed Contract for four years, six times per week on the route

FLESHERTON R. R. No. 3

from the Postmaster General's pleasure next.

Printed notices containing further information as to conditions of proposed contract may be seen and blank forms of Tender may be obtained at the Post Offices of Flesherton and at the office of the Post Office Inspector, Toronto.

A. SUTHERLAND.
Post Office Inspector

Post Office Inspector's Office,
Toronto, March 4th, 1920.

Gents' Furnishings

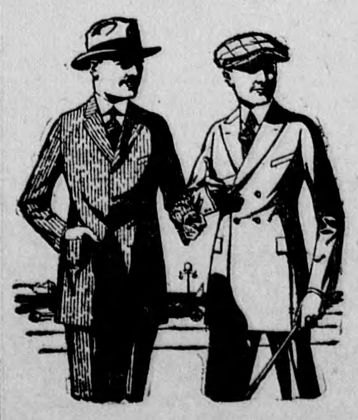

Call and see our Hobberlin Styles and Samples for Made-to-Measure Suits and Overcoats.

Cleaning and Pressing neatly and promptly done.

H. J. LEGARD
Flesherton, Ontario

W. A. HAWKEN
— dealer for —
MENDELSSOHN PIANOS and PLAYER PIANOS, PHONOGRAPHS and RECORDS, and SHEET MUSIC.

Call and see these high grade instruments AT

Hawken's Photo Gallery and Music Stor
FLESHERTON

Cargoe's Grocery

If you want good, clean, fresh Groceries or Confectionery give us a call. We carry nothing but the best. We have also a full line of all the leading Tobaccos. All kinds of Fruits in season.

Come in and get one of those Fish. We have Lake Trout and British Columbia Salmon.

Highest prices paid for all kinds of Produce.

Phone in your order. We will deliver it to any part of the village.

W. E. CARGOE.
Phone 30 J. FLESHERTON, ONT.

BOOTS & SHOES

In Ladies' Wear we have Kid, Dongola, Gun Metal and Box Calf. For Men's Wear we have a nice assortment of Mahogany and some good lines in Black. Also very serviceable Work Boots.

Repairing promptly attended to.

THOS. CLAYTON
FLESHERTON, - ONTARIO