THE STANDARD BANK OF CANADA · ESTD 1873 ·

SERVICE.—This Bank, for the past 45 years, has done its share in the development of the business of the Dominion. Our experience and equipment are at the service of every customer. 298

THE
STANDARD BANK
OF CANADA
FLESHERTON BRANCH
GEO. MITCHELL - MANAGER

CANADIAN PACIFIC

C. P. R. Time Table.

Trains leave Flesherton Station as follows:

Going South	Going North
7.53 a. m.	12.01 p.m.
4.27 p.m.	9.18p. m.

The mails are closed at Flesherton as follows: For the north at 10.40 a.m. and 7 p.m.; and the afternoon mail south at 3.40 o'clock. For morning train south mail close at 9 p. m. the previous evg.

VICINITY CHIPS

Mrs. B. Welton and children are visiting friends in Mt. Forest.

Mrs. Wm. Wilcock is visiting her children in Toronto.

Miss L. Mabee is visiting friends in Toronto.

Mrs. Robert Holland of Toronto is visiting her son, R. G., here.

We got back again on Sunday to some thing like midwinter conditions.

Rev. Mr. Peebles of Keady, Presbyterian minister, has resigned his charge.

Miss L. Bunt spent the holiday with friends in Toronto.

Mr. Pattison spent the holiday with his father in Merriton.

Dr. Henry was in the city over the week end.

We are agents for the Toronto dailies. Leave your orders at The Advance office

Mr, Goldsmith of the Standard Bank, and wife, spent Easter with relatives in Forest.

Local fishermen will endeavor to get he Legislature to restock the Saugeen aronnd Durham with trout fly

Mrs. Harvey Nixon and children of Mono Road are guests of Mr. and Mrs. A. Gilchrist this week.

Mr. Norman McDonald, who has been with his uncle, Mark Wilson, here for some time, left this week for the West.

Mr. C. A. Norsworthy and Mr. C. Aulph of the Merchant's Bank spent the holiday in Toronto.

The usual floral decorations were in vogue and special music was provided for the Easter services in the various churches in town.

Rev. Fowler of Dundas occupied the pulpit of the Presbyterian church here last Sunday. Rev. M. F. Cree of Alliston will preside next Sunday.

Mr. O. W. Phillips, harness maker has installed a new wax thread sewing machine. It is a costly machine, supposed to do the work of three men.

Rev. Mr. Belfry and son, Ray, were were in Toronto last week, where the latter underwent a minor operation on his nose with satisfactory result.

The "Merry Maidens" class of the Baptist Sunday School met at the parsonage last week to present their teacher, Mrs. (Rev.) Upham, with a purse of money in honor of her birthday.

Mr. Mansell of the Sault, a former teacher in Flesherton public school called on friends here last week. Mr. Mansell is supervisor of schools at the Sault.

Visitors in town for Easter: Lulu Mitchell, Welland; Geo. Mitchell, O.S. Collegiate; Reenie Cargo, Owen Sound B. C.; Maud Boyd, Etta LeGard, Frank Thurston, J. Stafford, Jimmy Wilson, T. Chard, Mabel and Eugene Field, Misses Violet Hunter and Mona White, Mrs. W. Field, T. Blakely and H. LeGard, G, McKinnon, Shirley Murray, all of Toronto; Dell Thurston, Cocksville; Mr. and Mrs. T. Brady, Maesfield; H. Sullivan, Harriston.

Mr. Lou Brothwell is visiting friends in Port Hope.

Mr. and Mrs. H. McAuley of Dundalk visited relatives here over the week end.

Automatic telephones are said to be coming in. What we want now more than that is something to do away with the automatic listener.

Housekeeper Wanted—Good home and steady situation for right person. Apply to Geo. Watson, Box 169, Priceville, for Particulars.

Mrs. J. Mills and little daughter, Margaret, of Montreal, are visiting the former's mother, Mrs. Sullivan, here this week. Mr. Mills accompanied them up for Easter but returned Monday.

A credit auction sale of farm stock and implements will be held at Ceylon on Thursday, April 15, the property of E. Sargent. See bills. D. McPhail, auctioneer.

We make a charge of 10c a line for all church announcements, concerts etc., up to 5 lines. Over that number 5c a line. No reading notices inserted under 50c. Count six words to the line.

Mr. Wm. Myers, who has recently purchased a grocery store at Kimberley, was a caller at The Advance office one day last week. He is a son of Mr. Geo. Myers of Flesherton.

Everett, the three year old son of Mr. and Mrs. Lloyd Talbot of the east back line, met with a painful accident one day last week. While playing around the barn he was kicked in the face by a horse and Dr. Henry found it necessary to use three stitches to close up the wound.

We notice that the Canadian Oil Fields, Limited, have their drillers on the ground again for the purpose of resuming operations on their property north of the village. We hope they will soon be successful in discovering that big lake of oil.

Township Clerk W. J. Bellamy passed this week his 40th milestone as Clerk of Artemesia township, and at the Council meeting on Saturday his long services were recognized by adding another hundred dollars to his salary, which was quite in line with requirements, and should even have counted back a few years.

About ten years ago The Advance announced that the Dominion Fish Co. would make their headquarters at Owen Sound. This now appears to have been something in the nature of a long distance prophesy, as it is only now coming into effect. The company has purchased a lot and will erect a building costing $25,000 this coming summer.

Hon. Manning Doherty made the statement in the Legislature recently with reference to the resignation af Rev. Dr. Cody, that the Dr. probably had in mind the $14,000 000 recently received by the churches and "wanted to stay where the sledding was good." But later he apologized and remarked that it brought home to him the realization that he was not a humorist.

The Mission play entitled "The Light in all the world," given by the Baptist young people was a splendid success. Five nationalities were represented in foreign costume, each telling of their own particular needs and how that need may be met by the christianized world. The proceeds of the evening, which amounted to $15.50, will be used for Mission purposes.

W. H. Thompson, the cattle drover who assaulted Conductor Scanlon at Dundalk station recently, was tried at the Assizes in Owen Sound last week and found guilty. Thompson was fined $100 and costs. He had already written a letter of apology to his victim and enclosed $100 to help pay for lost time and medical bill, and this was taken into account.

Bell vs. Holley was a case heard at the Assizes last week. The defendant had been convicted of setting fire to the barn; but the jury in the civil action found in favor of the defendant, thus practically saying that in their opinion he did not commit the crime for which he is now under sentence.

Melville Gardner, son of D. Gardner of Chatsworth, disappeared from his home last week. He took a shot gun along with him. It is thought he has gone off on a Boy Scout camping expedition all by his lonesome. No other reason can be assigned. He was 13 years old, well grown for his age, fair complexion and hair, with blue eyes. He wore dark clothes with a suit of black overalls. Later—The lad has since turned up near Presque Isle, about ten miles from his home.

Mrs. J. P. Ottewell received the sad intelligence on Saturday that her niece, Miss Valeria Stafford, had died at her home in Montreal, The remains were brought to Toronto and interred on Monday. No further particulars are to hand. The deceased young lady was well known in Flesherton, where she had lived for some time and attended school, and has frequently spent her holidays here. She was a general favorite with her many friends, who deeply sympathise with the sorrowing sister and father, Prof. Stafford of McGill university. Mrs. Ottewell attended the funeral.

New Bakery For Flesherton

Having purchased the bake shop in Flesherton I have fitted up the same and am nw prepared to cater to the public in first class Bread, Buns, Biscuits and Pastry.

My greatest effort will be to please the public, and your custom is respectfully solicited.

F. Pinder, Prop

Gents' Furnishings

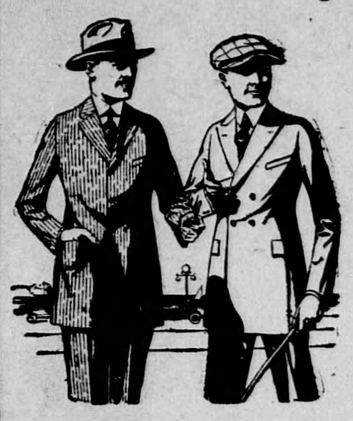

Call and see our Hobberlin Styles and Samples for Made-to-Measure Suits and Overcoats.

Cleaning and Pressing neatly and promptly done.

H. J. LEGARD
Flesherton, Ontario

Boar For Service

Pure bred Registered Yorkshire Boar for service—Maxwell Jack 62903—on lot 167, S. W. T. & S. R., Artemesia. Terms $1.50.
10,4,19 T. J. STINSON.

THE MARKETS

Carefully Corrected Each Week

Butter	0 50 to 0 52
Eggs	0 47 to 0 47
Wheat	2 00 to 2 10
Peas	1 40 to 1 50
Oats	90 to 91
Barley	78 to 80

HARDWARE!

Axes and Handles, Buck Saws, Hammers, Crosscut Saws and Handles, Horse Blankets, Mitts and Gloves, Halters and Ties, Pails and Tubs, Stewart Horse Clippers, Curry Combs and Brushes, Electric Bulbs, Lamps and Lanterns, Red Star Washing Machines.

F. W. DUNCAN
Phone 24 r 11
Flesherton, Ontario

MEN'S WEAR FOR SPRING

Most men are tired of the heavy clothing they have worn all winter and welcome a change of season that permits lighter materials being worn. Come in and look over what we can offer you in new spring styles.

Young Men's Suits, waist line and belted styles, $20.00 to $38 50
Men's Suits in tweeds worsteds and navy serges, $15.00 to $60.00
Men's Raincoats, new styles and new patterns, $13.50 to $25.00
Men's Felt Hats, new shades and latest shapes, $3 75 to $5.00
Men's Tweed Caps, entirely new selection, $1.50 to $2.75
Men's New Silk Neckwear, a big range, 65c to $2.00
"Lang" Shirts, stiff or soft cuffs, new spring patterns, $1.50 to $4.95
"Arrow" Collars, stiff or soft, the latest shapes, 30c to 50c
Men's Boots, black or brown, leather or neolin soles, $4.75 to $10.50
Men's Fancy Hosiery, all colors, 55c to $1.50
Men's Odd Trousers, all sizes, good patterns, $2.95 to $7.50

Fresh Novelties every few days in the Millinery Department. Ladies will find our selection and assortment of Dress Silks the best we have ever offered.

GROCERY SPECIALS

Marmalade Oranges, large size, 50c per dozen.
Demerara Raw Sugar, 8 pound $1.00.
Soap Chips, regular 20c., 15c. per pound.
Seedless Raisins, new stock, 25c per pound.
New Cooking Figs, special 15c per pound.

F. H. W. HICKLING
FLESHERTON, -- ONTARIO

Magnet Cream Separators

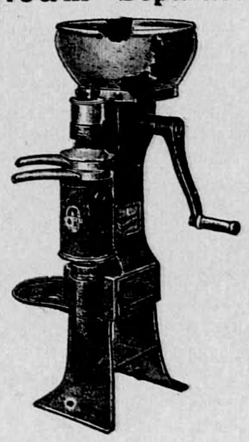

sup are gears—ne friction; double perported bowl — cannot rock; to fect skimmer—one piece; easy turn — a child can operate; capacity change—saves the buyer $50.00; patent brake—"Magnet,' patent; strong, rigid construction —mechanically correct; sanitary strainer—germ proof; easy to clean—a child cleans it in a few minutes.

G. B. Welton
Flesherton, Ont.

Hog For Service

Pure bred Yorkshire Boar for service. Terms--$1.50 at time of service.
J. F. COLLINSON,
1 mar Ceylon.

MAIL CONTRACT

SEALED TENDERS addressed to the Postmaster General will be received at Ottawa until noon on Friday, the 16th of April, 1920, for the conveyance of His Majesty's Mails, on a proposed Contract for four years, six times per week on the route

FLESHERTON R. R. No. 3

from the Postmaster General's pleasure next.

Printed notices containing further information as to conditions of proposed contract may be seen and blank forms of Tender may be obtained at the Post Offices of Flesherton and at the office of the Post Office Inspector, Toronto.

A. SUTHERLAND.
Post Office Inspector

Post Office Inspector's Office,
Toronto, March 4th, 1920.

W. A. HAWKEN

— dealer for —
MENDELSSOHN PIANOS and PLAYER PIANOS, PHONOGRAPHS and RECORDS, and SHEET MUSIC.

Call and see these high grade instruments AT

Hawken's Photo Gallery and Music Stor

FLESHERTON

Cargoe's Grocery

If you want good, clean, fresh Groceries or Confectionery give us a call. We carry nothing but the best. We have also a full line of all the leading Tobacees. All kinds of Fruits in season.

Come in and get one of those Fish. We have Lake Trout and British Columbia Salmon.

Highest prices paid for all kinds of Produce.

Phone in your order. We will deliver it to any part o fthe village.

W. E. CARGOE.

Phone 30 J. FLESHERTON, ONT.

ESTABLISHED 1872

HEAD OFFICE HAMILTON

MANY people fail to save beeause the amounts which they are able to put to one side seem to them too small to be worth saving. Make a trial. Open a deposit account with the Bank of Hamilon, and you will be surprised to find how rapidly your savings accumulate.

BANK OF HAMILTON
DUNDALK BRANCH—A. M. Carthew, Manager
SUB-BRANCH PROTON—C. J. Forster, Sub-Manager

RUBBERS!

We have the celebrated Maltese Cross Rubbers for good solid wear in Men's Women's and Children's Rubbers.

THOS. CLAYTON
FLESHERTON, - ONTARIO