THE BANK OF TORONTO

Working Capital for FARMERS

R. P. BELLAMY
Manager
FEVERSHAM

THE branch managers of this Bank will meet reliable farmers in any reasonable demands for credit to finance heavier crops, to feed stock, to buy stockers, or for any sound enterprise in line with national development.

Further, in lending money to farmers, it is our aim to arrange terms to suit their needs, and thus make this Bank of practical assistance to them. 8A

Farm For Sale

Lot N ½ 5 and lot 6, con. 19, Proton, containing 180 acres. Well watered, good barn and house, 80 acres under cultivation, rest mostly pasture with about five acres good bush, estate of the ate D. J. McCormick. For particulars apply to

WM. McCORMICK.
Executor of the estate. Proton P. O
Phone Dundalk 52—4.

THE MARKETS

Carefully Corrected Each Week

Butter	0 50 to 0 52
Eggs	0 50 to 0 50
Wheat	2 00 to 2 10
Peas	1 40 to 1 50
Oats	90 to 91
Barley	78 to 80

Through the Canadian Alps

in Canada, opening up an Alpine region of entrancing beauty. It will be possible to motor from Calgary to Windermere between sunrise and sunset through a hundred miles of the most glorious scenery in North America. A good automobile road runs south to Fort Steele and Cranbrook, and from Cranbrook there are excellent roads to Spokane, or eastwards through the Crow's Nest Pass, and back to Calgary. The Good Roads Association of Alberta is enthusiastic over the prospect as this will mean the advent of many tourists from all over America. The new road will also be of great benefit to the Upper Columbia Valley which has many attractions for settlers on account of the fertility of the soil and suitability for mixed farming. This valley is served by the Kootenay Central Railway, a recently constructed branch of the Canadian Pacific.

Between Banff, the popular summer resort in the Canadian Pacific Rockies and Lake Windermere, the head waters of the great Columbia River, lies an Alpine ridge of spectacular beauty, forming part of the Great Divide. This ridge is penetrated by two comparatively easy passes, the Simpson, and the Vermillion which lead into the Valley of the Kootenay River, a region abounding in game on account of its being well south of the main line of the Canadian Pacific Railway. Between the Kootenay River and the Columbia River is a small range of mountains through which the Sinclair Pass and Canyon provide an easy road. When the first surveys were made for an automobile road between Banff and Windermere it was planned to use the Simpson Pass, named after Sir George Simpson, Governor of the Hudson's Bay Company, who made this crossing in 1841. But the route over the Vermillion was found to be easier and at the same time more beautiful, and construction of the Highway of the Great Divide was commenced from opposite Castle Mountain in this direction. At the same time the road from Windermere through the Sinclair Canyon was also commenced and at the time of the outbreak of war a gap of only thirty miles separated the two roads. War put an end to construction, and a great washout destroyed several miles of the western end, so that the project seemed to have been abandoned. Now, however, the Dominion Government has made an arrangement with the British Columbia Government by which the route of the road comes under the jurisdiction of the Dominion Parks, and a substantial appropriation has been allotted to finish the work. In this way there is every prospect of the early completion of what will be the most wonderful automobile road

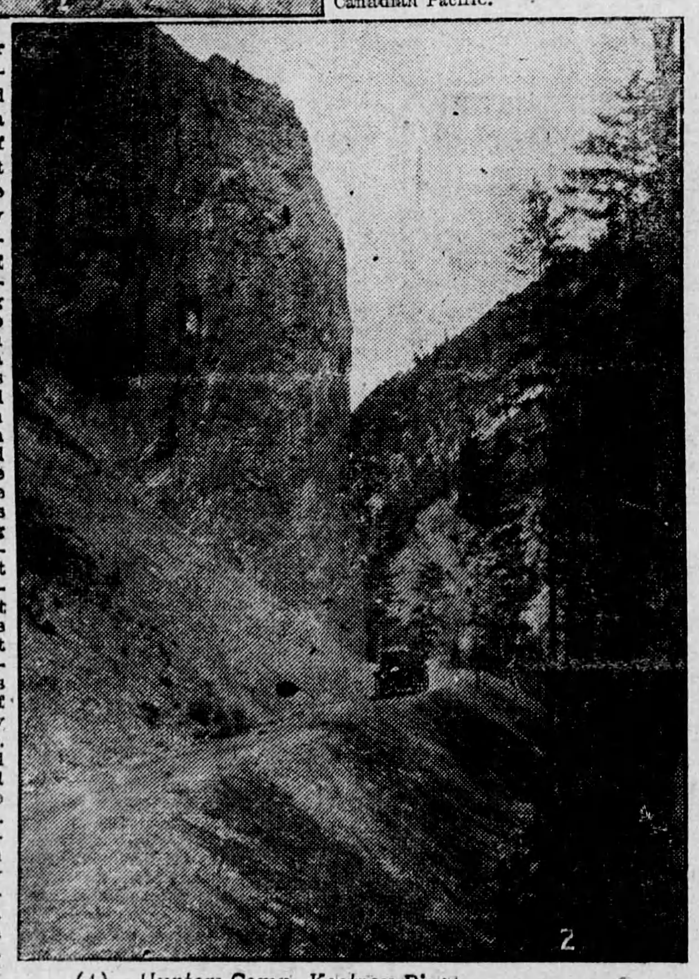

(1) Hunters Camp, Kootney River.
(2) The Red Gate Highway of the Great Divide.

Advance Ads. Bring Sure Results

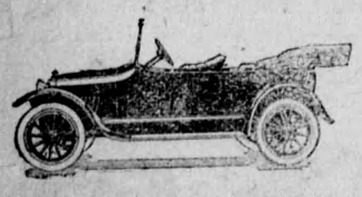

CHEVROLET

Made in Canada

CHEVROLET "FOUR-NINETY" TOURING CAR, equipped with electric lights and starter, highest type two-unit system, single wiring used. Complete lamp equipment, Mohair tailored one man top, top cover and side curtains; tilted windshield; speedometer; electric horn; extra rim and carrier on rear; complete tool equipment, including jack and pump. Foot rest, robe rail, pockets in each door. Price $995, f. o. b. Oshawa, Ont.

Buy an automobile as you would buy a house. An automobile is a major investment and a similar utility. Be sure to choose one that you can spend long hours in without discomfort and without nerve strain. Be sure that it is built of good materials, strong and safe, that it is equipped with every convenience, and that its appearance will long be a credit to your practical good taste. The Chevrolet has all these qualifications and in addition is very economical to operate.

D. McTAVISH & SON

FLESHERTON, - - ONTARIO

FIGHT SMUT AND SCAB

Treat Wheat, Oat and Potato Seed Before Planting.

A Dilution of Formalin or Formaldehyde Recommended, by Immersion or Sprinkling — Corrosive Sublimate Also Used for Potato Scab.

(Contributed by Ontario Department of Agriculture, Toronto.)

GREAT losses frequently occur through the prevalence of smuts in the grain crops. Numerous experiments have been conducted in the Field Husbandry Department at the College in years past in making a practical application of the treatments recommended for killing the smut in grain. As the result of five years' experiments with five treatments with wheat and seven treatments with oats it was found that very complete work was obtained by immersing the grain for twenty minutes in a solution made by mixing one pint of formalin or forty per cent. formaldehyde in forty-two gallons of water.

In preparing wheat for treatment care should be taken to separate the broken smut balls from the wheat, either by cleaning the grain or by placing the seed in water and removing the smut balls as they float on the surface. Not only is it necessary to treat the grain but the formalin solution should be used to kill the smut spores which are lodged in the bins, on the barn floors, on the bags, in the grain drills or wherever the living spores have an opportunity of again coming in contact with the grain.

The immersion process is so complete in its results that it does not need to be repeated every year, providing care is exercised to prevent a further introduction of the smut spores.

The sprinkling process was also used in the test, and this method is followed by some farmers. It needs to be conducted with great care, however, or the smut will not all be destroyed, and as a result it is frequently necessary to treat the grain every year. One of the best sprinkling methods is to carefully moisten twenty-five bushels of wheat or of oats and by shovelling the grain over on a barn floor when it is being sprinkled with a mixture of one pint of formalin and from fifteen to twenty-one gallons of water. When the grain is uniformly moistened it should be covered with bags or blankets for three or four hours and then spread out to dry. Varying quantities should be treated proportionately.—Dr. C. A. Zavitz, O. A. College, Guelph.

Control the Potato Scab.

For seed select smooth, sound potatoes, as free as possible from scab, and disinfect by soaking them before they are cut for two hours in a solution made by adding half a pint of commercial formalin to 15 gallons of water. A couple of barrels with plugs in the sides near the bottom can be used to advantage in treating the seed. The potatoes can be placed directly in the solution or first put in crates or coarse sacks and then immersed.

After treatment spread the potatoes out on a clean floor or on the grass to dry. Wash all crates, bags, etc., which are used in handling the potatoes with the formalin solution. The same formalin solution can be used to treat successive lots of potatoes. Fifteen gallons is sufficient to treat from 20 to 25 bushels if ordinary precautions are taken not to waste too much of the fluid as each lot of tubers is dipped. If the potatoes are not all treated the same day it is advisable to make up fresh formalin for each day's work.

Corrosive sublimate (mercuric chloride) can be used also to treat potatoes to prevent scab. Soak the uncut tubers for three hours in a solution of two ounces of corrosive sublimate to 25 gallons of water. Corrosive sublimate is a deadly poison, and potatoes treated with it are rendered unfit for food for man or beast.

Formalin is a clear liquid disinfectant. It is a 40% solution of formaldehyde gas and water. It can be purchased from almost any druggist. It is sold under the names of formalin and formaldehyde. It is important that the purchaser, whatever name he buys it under, secured a guaranteed solution of 40% formaldehyde. The stock solution should always be kept in a well-corked bottle, and should not be allowed to freeze.

If possible plant the treated seed potatoes on clean soil, that is soil that has not produced a crop of scabby potatoes. Practice a rotation of crops. If scab is very bad it is not advisable to plant potatoes on the same land oftener than once in five years. Heavy applications of barnyard manure should not be made to the potato crop, but if necessary given at some other point in the rotation. Plant potatoes after clover sod if possible. Avoid alkali fertilizers such as lime and wood ashes.—Prof. J. E. Howitt, O. A. College, Guelph.

Planting the Cultivated Crops.

To ensure good crops of carrots, mangles, sugar beets, potatoes and corn, the land should be well prepared and seed should be secured of the highest quality. Under average conditions the Irish Cobbler variety (early potatoes) and the Green Mountain (late potatoes) are recommended for Ontario. To secure best results with the potato crop, it is always better to plant them not later then the 15th of May. This year plant half your seed ten days earlier than you have been accustomed to doing, and plant the other half at the usual time. The experiment will prove to your satisfaction the value of early planting. If the potato planter and sprayer has not already been overhauled, a rainy day may be very profitably employed in this work.

ESTABLISHED 1872

The Bank of Hamilton wants to be the friend of the farmer, the fruit grower, and the producer. In the financial development of legitimate enterprises it is ready to take its part. All transactions carefully handled, in strict confidence.

BANK OF HAMILTON

DUNDALK BRANCH—A. M. Carthew, Manager
SUB-BRANCH PROTON—C. J. Forster, Sub-Manager

AUCTION SALE

Of Farm Stock, Implements, etc.

A credit auction sale of farm stock, implements, etc., will be held on Lot 127, 2nd Con. S. W. T. & S. R., Artemesia, on

THURSDAY, MARCH 25th, 1920,

When the following chattels will be sold;

HORSES—Black mare rising 5 years old heavy, black horse rising 4 years old heavy, bay mare rising 2 years old heavy, mare colt rising 1 year heavy, aged mare supposed to be in foal to Horizon, driving horse 10 years old by Percy Performer.

CATTLE—Cow 9 years old due in April, cow 6 years old due in April, cow 6 years old due last of March, cow 5 years old due last of March, cow 6 years old milking, cow 3 years old milking, 5 steers rising 2 years, heifer rising 2 years, 3 steers rising 1 year, 3 heifers rising 1 year, 2 calves 3 months old, choice Shorthorn bull rising 3 years (Claret Gem No. 119895).

PIGS—Brood sow due April 7th, 4 store pigs.

SHEEP—13 ewes due in April.

FOWL—40 white Wyandotte hens, 2 white Wyandotte roosters, drake and a pair of ducks.

IMPLEMENTS—Massey Harris binder 6 foot cut, Massey Harris mower 5 foot cut, Massey Harris manure spreader nearly new, Massey Harris disc, Massey Harris rake, Peter Hamilton cultivator, No 21 Verity plow, No 16 Verity plow, root scuffler, set sleighs, wagon, new hay rack, wood rack, gravel box, fanning mill, set scales 2000 lbs., Peter Hamilton seed drill, cutting box, root pulper, set Tolton harrows, wheelbarrow, set spring tooth harrows, 2 barrels salt, sugar kettle, 2 set heavy harness, crosscut saw, small quantity of lumber, forks, chains, neckyokes, whiffletrees and other articles too numerous to mention.

Sale commences at one o'clock sharp. Positively no reserve as the owner has sold his farm.

TERMS—All sums of $10.00 and under cash; over that amount 12 months' credit will be given on approved joint notes, or 5 per cent. off for cash in lieu of notes.

GEO. WHITE, Proprietor. D. McPHAIL, Auctioneer.

BUSINESS CARDS

SOCIETIES

PRINCE ARTHUR LODGE, No. 333, A.F.& A.M, meets in the Masonic hall, Armstrong's Block Flesherton, every Friday on or before the full moon. T. Clayton, W. M., A. E. Bellamy, Secretary.

DENTISTRY

Dr. B. C MURRAY L. D. S, dental surgeon honor graduate of Toronto University and Royal College of Dental Surgeons of Ontario. Gas admisinistered for teeth eXtraction office at residence Toronto Street, Flesherton.

MEDICAL

Dr W. J. Henry, M. B., graduate of Faculty of Medicine, Toronto University. Office —Dr. Little's late residence, Flesherton.

J P OTTEWELL
Veterinary Surgeon
Graduate of Ontario Veterinary College residence — second door south west on Mary street. This street runs south Presbyterian Church.

LEGAL

LUCAS, & HENRY—Barristers, Solicitors, etc.—I. B. Lucas, K. C.; W. D. Henry, B. A. Offices, Markdale Lucas Block, Phone 2A. Branch offices at Dundalk and Durham.

WRIGHT, & TELFORD, Barrister, Solicitors, &c. Offices, Grey & Bruce Block, Owen Sound, Standard Bank of Flesherton, (Saturdays). W. H. Wright, W. P. Telford Jr.

BUSINESS CARDS

WM. KAITTING, licensed Auctioneer for the counties of Grey and Simcoe. Farm and Stock sales a specialty. Terms moderate, satisfaction guaranteed. Arrangements for dates may be made at the Advance office, or Central telephone office Feversham or by addressing me at Feversham, Ont.

D. McPHAIL, Licensed Auctioneer for the County of Grey. Terms moderate and satisfaction guaranteed. The arrangements and dates of sales can be made at The Advance office, Residence and P.O., Ceylon. Telephone connection. Dec. 6, 70

Hog For Service

Pure bred Yorkshire Boar for service. Terms—$1.50 at time of service.
J. F. COLLINSON,
1 mar Ceylon.

PURE BRED SHORTHORN

Bull For Service

"ARTEMESIA" PRIDE, (103740)

Terms—$3, payable at time of service, $5 for purebreds. JOHN DOW,
April Prop

We make a charge of 10c a line for all church announcements, concerts etc., up to 5 lines. Over that number 5c a line. No reading notices inserted under 50c. Count six words to the line.

Boar For Service

Pure bred Registered Yorkshire Boar for service—Maxwell Jack 62903—on lot 167, S. W. T. & S. R., Artemesia. Terms $1.50.
10,4,19 T. J. STINSON.

Boar For Service

Registered Chester White hog for srvice at Rock Mills The father won. first at Chicago Fair. Terms $1.50.
dec 519 —I. SMITH Prop.

BOAR for SERVICE

Purebred Tamworth Boar for service on lot 167, S W T and S E., Artemesia,. Terms—$1.50.
Feb15 —T. J. STINSON, Prop

ALL BUSINESS SCHOOLS ARE NOT THE SAME.

Feature 2. Watch for the others. The authority in all Business Systems, Accounts, etc, is the Chartered Accountant. The Northern Business College is the only School in Canada in charge of a Fellow of the Institute of Chartered Accountants.

Get the best. It pays.

Owen Sound, Ont.
C. A. FLEMING, F. C. A., Principal
G. D. FLEMING, Secretary.
(Mention this paper when writing)

Boar for Service

The undersigned has a thoroughbred Yorkshire Boar for service on lot 11, con. 8, Osprey. Terms $1.50.
FRED SPOFFARD

ROAD CLOSING

Notice is hereby given that the Council of the Township of Artemesia will after one month from the first publication hereby, proceed to pass a bylaw closing the undermentioned original allowance for road, viz, all that part of Mill street lying between Queen street and the town line of Glenelg.

First published on the 19th day of February, 1920.

Dated Feb. 12, 1920.
W. J. BELLAMY.

For Service

One pure bred Shorthorn Bull on lot 36, con, 9, Artemesia. Terms $1.50 for grades. Must be paid within 9 months from date of service.
19. Jan. —R. O. TURNER.

Automobile Instructions

(FOR LADIES AND GENTS)

Now is the time to take advantage of the winter months to obtain a thorough knowledge of the Automobile. The man who owns or expects to own an Automobile will find this course financially profitable, or the young man who wishes to become an expert chauffeur will be prepared for a good paying position with easy work. This course consists of overhauling of motors, timing of valves and ignition systems, starting and lighting systems, troubles, etc. Write for booklet, or better still visit our school and be convinced. (We have special classes for ladies).

Orangeville Automobile School
East Broadway, Orangeville, Ont.

ELLIOTT Business College

Yonge and Charles Streets, Toronto

Gives superior training for positions as stenographers, accountants, commercial teachers, private secretaries, office assistants. Demand for our graduates more than ten times our supply. Open all year. Enter any time. Write for Catalogue.

W. J. ELLIOTT, PRINCIPAL