Flesherton Advance.

Vol 40, No. 38 — Flesherton, Ont., February 26 1920

KIMBERLEY

(Last Week's Items)

Misses Edith Camack and Marion Fawcett are visiting friends in the city at present.

Mr. Rob Chard and sister, Miss Susie, of Flesherton, visited at the home of Mrs. W. T. Ellis over Suuday.

Miss Lulu Ellis is very ill at present Hope she will soon be out again.

Little Mable Flood, the six year old daughter of our blacksmith here, was severely burned one day last week. While she and her little brother were playing upstairs, she found a match and lighted it. In some manner her clothes caught fire and her left arm is severely burned. She has suffered great pain and has been unable to either eat or sleep well Dr. Henry of Flesherton dressed the wounds and the little girl is getting along fine, but it will be some time before she is like herself again.

Mrs. Ferguson and Dalton visited Rocklyn friends on Saturday.

Sorry to receive word from Campbellford hospital that Stanley Lawrence is very sick. Hope to hear of his speedy recovery.

Mr. Myers, who has bought Jasper Stuart's grocery business, is busy drawing down some wood.

Our pastor gave us a good sermon on Sunday evening on "God is the same yesterday, today and forever." We were pleased to see the choir chairs all filled up. The church is greatly improved since being redecorated.

The tea meeting and concert held on Monday evening was quite a success. The church was well filled in spite of the stormy night. The program was good.

Mrs. Jasper Stuart visited Flesherton friends a few days last week.

Miss Soule of Duncan is visiting her sister, Mrs. B. A. Carruthers.

Miss Viola Madill visited the parental home at Duncan over the week end.

Wedding bells are ringing. Has any one a house to let soon?

(This Week's Items)

Sunday was an ideal day after the stormy weather of the past week.

Little Mabel Flood is slowly progressing since her accident.

Mr. Ernie Proctor of Nepigon and Miss Jean McGowan of Durham are visiting the former's parental home here.

Our community was greatly shocded to hear of the death of Mrs. Will Hill of Markdale. We extend our sympathy to Mr. Hill and little family.

Mr. Stanley Lawrence is home from Campbellford recuperating after a severe attack of the flu.

Miss Lottie Stuart left this week for her home in Burks Falls.

We are sorry to report Miss Dell Abercrombie on the sick list. As a result the junior room of our public school is closed this week.

Mr. Wm. Harris of Georgetown spent the week end at his home here.

Don't forget the prayer meeting at the home of Mrs. Rutledge Stafford this Wednesday evening.

Mr. Elmer Ellis and Miss L. Campbell spent Sunday at Eugenia.

Mr. Elmer Ellis, our new butcher for the summer, is busy putting in his ice. The ice isn't a very good quality this year.

Mr. Jasper Stuart captured two more foxes one day last week.

Wood--Bentham

On Saturday, Feb. 21, at high noon, the home of Mr. and Mrs. Richard Bentham was the scene of a happy event, when their daughter, Zella J., was united in marriage to Mr. C. R. Wood of Cadillac, Sask. The bride was dressed in her travelling suit and was given away by her father, while little Miss Elizabeth Bentham played the Wedding March. The ceremony was performed by Rev. C. A. Belfry, the Methodist pastor. After congratulations all sat down to a dainty wedding dinner. Among the numerous gifts was a tea set of china from Mr. F. H. W. Hickling, and an all linen table cloth and serviettes from the staff, with whom she had been identified for some time. Mr. and Mrs. Wood left on the 4 20 train for their home, near Cadillac, amidst confetti and good wishes for a long, happy and useful life.

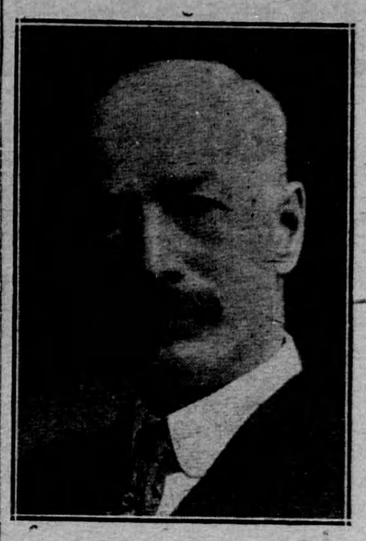

IRWIN MORRISON

Warden Irwin Morrison, the new Warden of Grey County was born in the Township of Osprey 53 years ago. He married Miss Bowes, also a native of that township, and they have three daughters all at home. He is on his fourteenth year in the Osprey Council, seven years as councillor. He was out of the council ten years and has been back as Reeve now for the third time. He was also Reeve of the township in 1890, when the County Council was composed of commissioners. His home is not far from Feversham. He is a strong supporter of good roads and can be counted on to rush the work on Provincial and County roads during 1920

VANDE LEUR

Well, the winter does not seem to be tapering much yet.

Mrs. Lundy Johnston is under the doctor's care at present.

Miss Lelia Warling has returned home after visiting friends at Traverston for a couple of weeks.

Mr. Will Ratcliffe has purchased a new driver.

There was no service in the church here on Sunday of last week on account of the very severe storm.

Mr. John Richardson and Mrs. Rush were the guests of Mrs. J. Richardson one day recently.

The young people of this vicinity spent a very pleasant evening at the home of Miss Nellie Boland on Friday evening, Feb. 13,

A large number in this vicinity are laid up with colds and grippe.

Mr. Sharpe, evangelist, who was recently in Flesherton, conducted a service in the church here last Wednesday afternoon, Feb. 11.

The sympathy of the community is extended to the many friends of the late Wm. Hutchinson, son of the late Geo. Hutchinson, who passed away recently at his home in Markdale.

Mrs. Sam Gilbert is recovering from her recent illness.

PORTLAW

The news of the death of Rev. Wm. Gaudin cast a sad gloom over this community, He was pastor of this circuit a few years ago and his kindness of heart and faithful, earnest ministry won the esteem of all who were privileged to come within the scope of his preaching and influence. His wife, who is a sister of Messrs. J. J. and W. H. Little, has, with her two sons, the deep sympathy of all in their great loss

Mr. and Mrs. W. J. Jamieson are both recovering from quite a serious illness.

Mr. Thomas Phillips is improving after undergoing treatment at Collingwood hospital. We understand that Mrs. Phillips and two of the family are now afflicted with scarlet fever. Surely they have their full share of trouble.

Mrs. James Leppard of Rocklyn and Miss M. Johnston of Harkaway visited lately with Mrs. Robert Hannah.

Mr T. J. Devers is visiting frtends at Markdale.

Miss Turner addressed Mount Zion Sunday school a week ago Sunday and also gave a much appreciated talk at League last Thursday night. She is the guest of Mrs. Eagle at the parsonage.

Mrs James Hill is visiting her daughter, Mrs. Jamieson.

Terribly Sudden Death

Mrs Will Hill Passes Away At Owen Sound Hospital

Terribly sudden and sad was the death of Mrs. Will Hill of Markdale, which took place in the maternity section of Owen Sound hospital on Sunday morning last. Mrs. Hill was taken to the hospital on Thursday last and on Sunday morning an operation was found necessary and this the patient was unable to survive. The babe, a boy, is living. Mrs Hill was the second daughter of the late Aaron Munshaw of Flesherton, and in her youth was one of the brightest and most loveable girls in the village. Her death is a terrible shock to her many very warm friends here. She leaves, besides her sorrowing husband, two little girls, one an invalid from spinal trouble, and the newly born infant; also one sister, Mrs. B. Welton of Flesherton. Mrs. Hill was 35 years of age. The funeral took place to Markdale cemetery on Tuesday afternoon.

PROTON

(Stormbound Last Week)

Our school is closed for a few days on account of the illness of the teacher, Miss Rundle.

Mr. and Mrs. Robt. Acheson visited their daughter, Marjorie, at Brewster's Lake.

Mrs. J. C. Wright and Mrs. H. G. Becker have been ill and Miss Ada Acheson was unable to resume her duties at Wareham.

The young bank here is doing a flourishing business under the competent management of Mr. Forster. The new furnishings, which have lately been installed, add greatly to its comfort and attractiveness. We predict for it a prosperous future.

The severe storm of last Sunday caused a disappointment to the Presbyterians, when Mr. McVicar's farewell service had to be cancelled.

Mr. Harold Thompson went to the city last week. His wife intends to join him later.

The Forward Movement canvassers of the Presbyterian church have surpassed their objective,

MAXWELL

A shadow of gloom has been cast over the village and community by the sudden death of one of our brightest and most prepossessing young residents, in the person of Miss Gertrude Seeley, especially in the parish of St. Mary's Anglican church, where she has been a member since childhood, and for the past five or six years she has been an ardent and brilliant worker, where her remains have been laid to rest in the shadow of that edifice most sacred to her, and where last Wednesday the little white casket was most tenderly borne mid a large gathering of bereaved friends and acquaintances and occupied a position before the chancel and so close to the one where she had been such a familiar figure at the organ or in the choir, and where she will be so sadly missed by all. The church was full and the service, which was conducted here and at the grave by her rector, the Rev. Wm. Blackwell, was most touching, and one long to be remembered, and in which the highest tribute was paid to her striking qualities, bright and cheerful countenance and the good influence evidenced thereby. Among the floral tributes was a beautiful wreath from the young people of this parish.

MAIL CONTRACT

SEALED TENDERS addressed to the Postmaster General will be received at Ottawa until noon on Friday, the 5th of March, 1920, for the conveyance of His Majesty's Mails, on a proposed Contract for four years, six times per week on the route

PROTON STATION R. R. No. 2

from the Postmaster General's pleasure next.

Printed notices containing further information as to conditions of proposed contract may be seen and blank forms of Tender may be obtained at the Post Offices of Proton Station and at the office of the Post Office Inspector, Toronto.

A. SUTHERLAND.
Post Office Inspector

Post Office Inspector's Office,
Toronto, Jan. 23d, 1920.

CEYLON

A bad accident occurred here Wednesday afternoon of last week, when the snow plow was clearing the snow from the stock switch. A window on the engine cab blew open and the fireman, Mr. Price, hearing the noise stuck his head out to see what was the matter. Having reached out too far, while passing the cattle chute he was struck on the head, knocking him senseless and cutting a gash about two and a half inches long on the side of the head, causing a heavy hemorrhage A doctor was called and on his arrival the superintendent and road master, who both happened to be present, ordered the train men to rush him to Owen Sound hospital, which was done. He did not regain consciousness until arrival there. Latest reports are that he is doing fine. Mr. Angus Forbes, who was conductor on the train, says this is the first accident to happen any of his men while out on his run in 21 years, which is a fine record.

Mrs. Archie McMullen visited Proton Station friends last week.

Mrs. John McIlveen and babe of Owen Sound visited her uncle and aunt here, A. Hazard and Mrs Corrigan, last week.

Mrs. Thomas Irwin spent the week end with Markdale friends.

Mrs. Charles Hodgson and two children of Toronto are visitors at T. Chislett's.

R. Cook was out in Collingwood Twp the first of the week on constabulary business.

Mr. Edward Sargent went to Owen Sound on Saturday night's train to attend the funeral of his son, Isaac, who passed away at New Liskeard on the 19th inst. The remains were brought to Owen Sound on Monday noon train and interred in the cemetery there.

Royden Gibson spent the week end with Toronto friends.

ROCK MILLS

Mr. and Mrs. Jas. Cargo of Markdale visited with the latter's parents, Mr. and Mrs. Robt. Fisher.

Miss Belle Howard spent the past week with her sister, Mrs. Bob Croft.

Mr. and Mrs. Sam Croft and Mr. and Mrs. Ned Croft visited with relatives on the 4th line,

Miss Annie Betts visited a day the past week with friends in Flesherton.

Mr. and Mrs. Cecil Monaghan visited last week with the latter's parents, Mr. and Mrs. John Porteous.

Mrs. Jim Russell visited with her parents, Mr. and Mrs. John Williams, at Eugenia.

We are sorry to report Mr. Thos. Fisher under the doctor's care, but hope for a speedy recovery.

Mr E. Kennedy of the west visited the past week with his sisters, Mrs. Dave White and Mrs. Isaac Smith.

Ontario Rural School Fairs

During the year 1919 the Ontario Department of Agriculture, through its agricultural representatives, distributed seeds and eggs to 78,946 pupils in 3,278 rural schools of the province. R S. Duncan, B. S. A., writing in the Agricultural Gazette for January states that the following quantities were distributed: 1890 bushels of potatoes, 432 bushels of grain, 12,575 packages of root seeds, 30,700 packages of vegetable seeds, 21,900 packages of flower seeds and 11,045 dozens of eggs of a breed-to-lay strain of Barred Plymouth Rocks. These figures give some idea of the magnitude of the school fair movement in Ontario.

The first school fair was organized in 1909 with three schools taking part. Ten years later 357 rural school fairs were held in the province and the pupils had 69,848 home plots and made 111,823 entries. It is estimated that about 250 people saw the first school fair in which 58 pupils took part, while last fall 92,600 children and 107,590 adults attended the school fairs in Ontario. This is truly a wonderful growth,

In Memoriam

Mrs Annie Seeley and family are desirous of expressing their heartfelt gratitude to their many friends for their deep sympathy and loving kindness rendered in their trouble and sad bereavement occasioned by the loss of their loved one, Gertrude May Seeley.

FINE JEWELERY

Come in and see our fine large stock of Jewelry, Watches, Clocks, etc, and when you have seen them you will be sure to buy. Watch repairing a specialty.

A full line of Photographic supplies Including developing powders, printing frames, dark lanterns, all sizes of kodacks and films.

ISSUER OF MARRIAGE LICENSES

W. A. ARMSTRONG
Jeweler,
FLESHERTON, - ONT

Bates Burial Co.

BUSINESS AS USUAL

Funeral Directors and Embalmers

Phone Hillcrest 268
124 Avenue Road,
Toronto, Ont.

MOTOR EQUIPMENT

J. W. Bates, President. R. Maddocks, Manager

Yorkshires Tamworths

Young Stock For Sale
For Breeding Purposes

Phone or write—GEO. W. ROSS,
Osprey Tel. system Maxwell P. O.

The Flesherton Grocery

Flour & Feed—Royal Household and White Lily Flour. Oats, Wheat, Chop and Bran.

Seed—Order your Timothy, Clover Seed, etc., now. We expect our seed to arrive the first week in March.

Groceries—Mince Meat, Prunes, Figs and Dates in bulk. We are continuing the profit sharing system.

Confectionery—Neilson's Ice Cream in bricks, Maraschino Cherry Chocolates. Also a good assortment of other Candies.

J. R. PATTISON & SON
Successors to H. Down & Son
Flesherton, - Ontario

Spring Announcement

W. L. WRIGHT wishes to announce to the public that he has just received a spring consignment of Men's and Ladies' Boots and Shoes, Rubbers to fit any shape boot, Long Rubber Boots, Fleet Foot White Ware in all styles for men, ladies, misses, boys and youths.

Peabody's and Bull Dog Overalls and Smocks, Work Shirts, new line of Men's Shirts and Balbriggan Underwear, Ties, Collars, Belts, Silk Scarfs and Gloves.

A fresh stock of Groceries always on hand. All kinds of Canned Goods.

In the Millinery Department you will find Mrs. Wright with a complete stock of Ladies' Hats, Ribbons, Laces and Veils. Call and inspect our lines. Satisfaction guaranteed.

Highest prices paid for Butter and Eggs.

W. L. WRIGHT,
Corner Store, Flesherton

NOTICE

If you want anything in the implement line. Call on H. Knott, Markdale, as he sells all sells all Deering implements, Gasoline Engines, Singer Sewing Machine, DeLaval Cream Separators In fact anything and everything in the line of Implements at reasonable prices. Satisfaction guaranteed.

HUGH KNOTT, Agent,
Markdale, Ont,

Flesherton Tonsorial Parlors

We Aim to Give Entire Satisfaction

LAUNDRY—Basket ose onday night, delivery Friday ev

CLEANING and DYEING— We are agents for Parker's Dye Works— Clothes eaned and dyed, feathers rejuvenated

T FISHER - -PROPRIETOR