Magnet Cream Separators

square gears—ne fiction ; double supported bowl — cannot rock; perfect skimmer—one piece ; easy to turn — a child can operate; capacity change—saves the buyer $50 00 ; patent brake—"Magnet," patent ; strong, rigid construction —mechanically correct ; sanitary strainer—germ proof ; easy to clean—a child cleans it in a few minutes.

G. B. Welton
Flesherton, Ont.

New Bakery For Flesherton

Having purchased the bake shop in Flesherton I have fitted up the same and am nw prepared to cater to the public in first class Bread, Buns, Biscuits and Pastry.

My greatest effort will be to please the public, and your custom is respectfully solicited.

F. Pinder, Prop

Owler & Kellogg
(Old Egg House)
Flesherton, Ont.

Highest Cash Prices paid for all kinds of Poultry.

Phone or Write

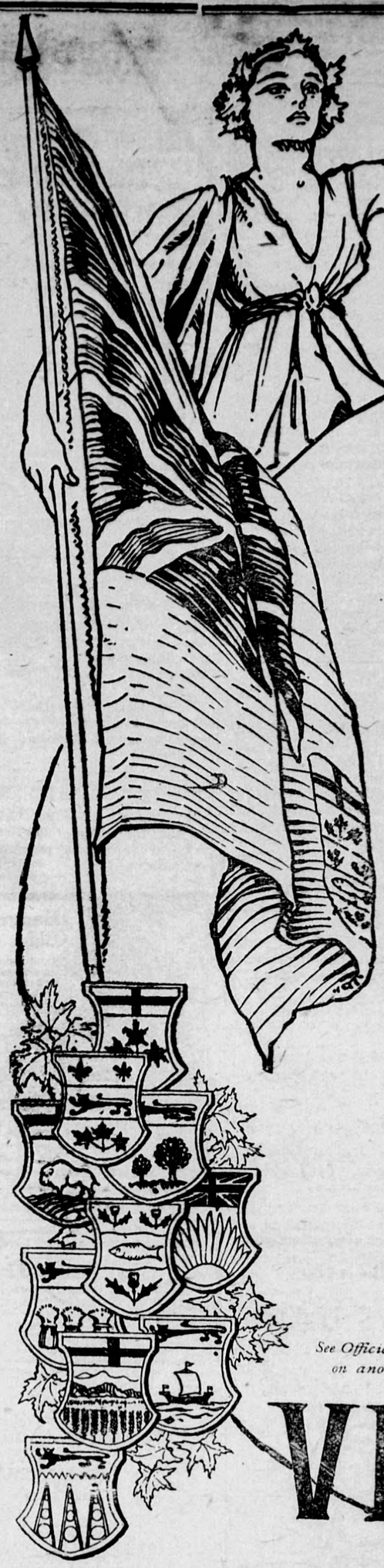

All for Canada Canada for all

Canadians !

This is a call to National Service— The Victory Loan 1919 which opens to-day.

YOU are citizens of no mean country.
Canada is a fair, free land.
Canada is your country.
Canada—now—has need to borrow from you—Lend:
Lend without restraint of politics or fine distinctions of creed or party.
The leaders of the political parties endorse the Loan.
It is CANADA that asks:
And why—
To clean up the last of the War's commitments and expenses;
To establish beyond all question the capacity and credit of your country;
To care for the wounded and maimed soldier;
To finance the bonus of the returned soldier already paid;
To enable the fruits of Victory to be garnered;
To ensure the prosperity of you, her citizens.
The guns of war are silent—but they are not yet cool.
The Victory Loan 1919 is a War Loan.
Canada's book of war is gloriously written—make this, the closing chapter, a worthy one. The responsibility is yours. LEND !

617

LEND ! LEAD !

See Official Prospectus on another page

Issued by Canada's Victory Loan Committee in co-operation with the Minister of Finance of the Dominion of Canada.

VICTORY LOAN

WE SELL
PETER HAMILTON
FARM IMPLEMENTS

WAGONS, HARROWS
PLOWS

SPECIAL PRICES IN
New Tubular Sharples Separators

JOHN HEARD, MPLEMENT AGENT **FLESHERTON.**

FLEET FOOT

White, Black and Tan. For men, women and children. All sizes. Prices right.

Highest prices paid for produce.

GRAHAM BROS.,

EUGENIA, - ONT.

STRAYED

From the premises of the undersigned lot 29. con. 12, Artemesia, the last wee, in September, 3 calves, two dark rek heifer calves and one roan male calfd Information will be thankfully received.
WALLACE GRAHAM, Eugenia.

FARM FOR SALE

Lot 25, con. 4, Artemesia, containing 86 acres, 70 acres cleared, balance hardwood bush. Good well at house and running creek the year round. Good barn, log house and orchard. About 2 miles from Flesherton. Apply to
HARRY PATTON,
R. R , Flesherton.

Farm For Sale

Lot 33, con. 4, Artemesia, containing fifty acres, in good shape. There is a good frame house with stone foundation, barn with stone foundation and driving shed. There is a good drilled well at house. For particulars apply to
J. A. LEGARD, Flesherton, or
MRS A. MacGLASHAN,
o 23 98 Dupont St., Toronto.

Came Astray

Came to my premises, lot 31, con. 4, Osprey, about Oct. 13. one ram. Owner kindly call, pay expenses and take the animal away.
—ALBERT BLACKBURN

There is a general impression abroad that the total amount of money invested by any one subscriber in the Victory Loan 1919 will be subject to taxation. This impression is erroneous. It will be the interest from the investment that will be taxed, not the principal invested. As a matter of fact very few investors in the new loan will be brought within the scope of the Income War Act by reason of investments in Victory Bonds. With small estates and investors the law does not become effective under $2,000 in the case of married yersons without dependents. Municipalities and fraternal societies will not be subject to taxation in their investments in the loan at all. The interest from the bonds will not be more taxable than ordinary income, subject to the general law of the land.

FEVERSHAM

Mrs. Wm. Davidson of Collingwood visited with her mother, Mrs. A. J. Conron, over Sunday.

Mrs. Robert Alexandsr visited friends in Collingwood last week.

Matthew Conron of Collingwood visited with his mother over the week end.

Mr. Winslow and Miss Carrie Kernahan of Toronto visited at their parental home last week.

Mrs. R. J. Colquette has returned home after a two week's visit with friends in Toronto.

Court Feversham 534 C.O.F. will give a concert in the Orange Hall, Feversham, on Friday night next.

FURNITURE

All kinds of furniture in our showrooms. Call and see our dining room, parlor and bedroom suites. A large range of prices to suit your pocket book.

UNDERTAKING

Calls answered night or day Phone 30 r 11

W. H. BUNT
Flesherton, - Ont.

SOLID LEATHER PLOUGH BOOTS

Just the kind for hard wear and solid comfort for spring and summer wear. TRY THEM.

Suit Cases and Trunks

If in need of a **Suit Case** or **Trunk** call and get want supplied.

THOS. CLAYTON
FLESHERTON, - ONTARIO

Boar for Service

The undersigned has a thoroughbred Yorkshire Boar for service on lot 11, con 8, Osprey. Terms $1.50.
FRED SPOFFARD.

BOAR for SERVICE

Purebred Tamworth Boar for service on lot 167, S W T and S E., Artemesia,. Terms—$1.50.
Feb15 9 —T. J. STINSON, Prop.