Flesherton Advance.

"TRUTH BEFORE FAVOR" — "PRINCIPLES NOT MEN"

Vol. 38, No. 37 Fesherton, Ont., February 13 1919

EUGENIA

Our business men are busy getting in ice.

Mrs. Madill of the Soo is visiting with her daughter, Mrs. Alex. Carruthers.

Pte. H. Tudor is visiting friends in Toronto.

Mrs. McKinnon of Flesherton is visiting her daughter, Mrs Foester.

A Valentine Social will be held at the home of Mrs. Tuohy on Feb. 18 in aid of a memorial. Ladies bring baskets. Admission 20 and 25c.

Much sympathy is extended to Mr. and Mrs. Rusnell, nee Minnie Carr, formerly of this place, in the loss of their eldest son, Norris, aged 19 years.

Mr. and Mre. R. Park and son, Jack, spent the week end with friends in Priceville.

Mrs. Wilson of Kimberley spent a couple of weeks with her daughter, Mrs. F. Jamieson, and other relatives.

We are pleased to see John Magee home from Collingwood hospital and feeling some better.

Mrs. Edward Rowbottom and children are visiting her parents, Mr. and Mrs. J. Williams.

All those who are knitting for the W. I. will please send in socks by Feb. 18. Socks will be for sale that evening for anyone wanting good home knit socks. Mrs. A. Hoy See.

We congratulate our Deputy Reeve, Mr. Alex. Cameron, who was elected Chairman of Education.

Wedding bells are ringing.

The home of Mr. and Mrs. R. Purvis was a very lively one on Friday evening last, when about four score young and old folk gathered to welcome home their son, Sergt.-Major R. E. Purvis, who went overseas three years ago as a private. Rev. Mr. Eagle read an address which warmly welcomed him back to home and neighborhood and spoke of his heroism and self-sacrificing spirit, and in conclusion asked him to accept a club bag, which was presented at the opportune moment by Mr. Alex. Cameron, Sergt. Purvis replied, but like many returned soldiers was reticent about relating his experiences in the front line. The evening was spent in various forms of amusement. Sergt. Purvis and his wife wish to thank the W I for the many comforts sent him while overseas. He is looking forward to his early discharge and taking up civil life again.

PROTON

Mrs. Cade, of Singhampton, is visiting her husband here, at Mr. Wauchob's. We understand Mr. Cade has rented the house belonging to Mr. Trelford.

Mrs. Morrow, of Beeton, called on old acquaintances in the village on Friday last.

We congratulate Miss Clara Binnie on having received a permanent appointment in the Duke of Connaught school in Toronto.

One of the little boys of our community Elzer Park, aged eleven, has been doing his bit for the Red Cross, having knit three pairs of socks during the past year.

Mrs. Scrimminger, of Dundalk, was a caller in the village one day last week.

Miss Reid and some gentlemen who conducted the funeral service of the late Mr. McDermid, of Priceville, have been staying for a few days at the home of Mr. Ed. Rutherford.

Eighth Line, Artemesia

Corp. Will Lawler visited the past week with his uncle, George Lawler.

Mr. Wm. Hanley and wife visited with Reeve and Mrs. McKenzie recently.

Mr. John Elliott, of Edmonton, who is spending the winter with his parents at Markdale, spent Sunday with his aunt, Mrs. Wm. Hanley. He was accompanied by his sister, Myrtle, and Miss Foster.

Mrs. George Lawler received word of the death of her nephew, Norris Russnell, eldest son of Mr. and Mrs. Edd. Russnell of Sunkist, Sask. He was attending the University at Saskatoon, when he took the flu which developed into double pneumonia, and after seven days' illness he passed away at the age of nineteen.

Miss Stella Orr is visiting with her sister, Mrs. Alex Cameron.

Mrs. Garnet Magee is visiting with friends in Toronto this week.

ROCK MILLS

Quite a number from here attended the reception at R. Purvis', Eugenia, on Friday night in honor of their son, Sergt. Elwood Purvis, who had just returned from overseas. A most enjoyable evening was spent by all.

Mrs. E. Binnington, of Maxwell, visited the past week with her niece, Mrs. C. Newell.

Some of the teamsters on the lumber haul have been trying to test their horses' strength by seeing who could draw the biggest load of lumber, but Charles Newell took out the record load on Monday, 2700 feet of maple. Who can beat it?

The logs are coming in much faster the past week than they did at first, and there will likely be a big stock if it continues cold with a little snow.

Mr. and Mrs Ned Croft visited over Sunday with the latter's parents at Feversham.

Mr. James Bussell arrived home on Saturday night after spending the past four months with relatives in Idaho. Mr. Russell looks fine after his trip, and his many friends are pleased to see him back.

Mrs. John Porteous visited last week with her son, Art, of Maxwell.

We are glad to report little Irene English some better at present.

Mrs. Jas. Park returned home after spending the past three weeks with her daughter, Mrs. Bowers, of Owen Sound.

CEYLON

Mr. Mossop and men are busy this week doing repair work on the section.

Miss Maria Cooey left last week to visit Toronto friends.

Edward Sargent left Thursday to visit his son in New Ontario.

Miss Ella Whittaker visited with Dundalk friends over the week end.

The W. I. will hold their meeting this Friday afternoon at Mrs. Cummins'.

Willie Pattison left Monday to attend high school at Orangeville.

Mrs. Wydeman returned Monday after visiting her parents at Elmwood.

An Austrian doctor, having discovered that beets were a preventative of and remedy for influenza, gave his patients a plateful of beet salad as soon as the fever set in; and within eight hours after they had eaten the beets the fever would leave them—so he asserted. According to a report from the Hague, this alleged cure on becoming known in Holland led to such a demand for beets that the price advanced to 40c each, whereas before the war they had cost about two cents.

Cadet Walter Cargo, M.M.

Cadet Walter Cargo returned on Tuesday of last week from England where he had been training for commission. He served in France for sixteen months with the 58th Batt., and won his Military Medal for bravery while with that battalion.

TRYON

January was exceptionally fine and mild. Just enough snow for good roads.

Dannie Cameron and Bobbie McIntyre are engaged at McKean's mill.

Mr. and Mrs. Morton Sayers visited the latter's aunt, Mrs. Cameron, Sunday last.

Miss Emma Morrison left last week for British Columbia. Her sister, Minnie, accompanied her as far as Toronto.

Miss Lillian Beatty spent a few days last week with her friend, Miss Pearl Sornberger.

Miss Lizzie English is visiting Rock Mills friends.

A number from here attended the sale at Maple Valley.

The Tryon young people are glad that there is a pastor at McIntyre now.

We expect there will be plenty of music along this line now, as one of our young men has purchased a violin.

T. Wilton has been accompanying A. Sornberger and son with their wood cutting on the fourth line.

Some of the young men from the Fourth line will have to get lights on their cutters as they get tangled in a wire fence occasionally near Tryon.

Hughie Parker must be a good wood cutter as he has been engaged around here for several weeks.

Dannie McIntyre followed some Red and Black skins over to the fourth line one day last week.

Cadet Tom Chard, M.M.

Cadet Thomas Chard returned home two weeks ago after spending a year and a half at the front with the 102nd Batt., with which battalion he was when he won the Military Medal. Tom was training for a commission when the armistice was signed, and was forced to stop training.

KIMBERLEY

Miss Ethel Fawcett visited with her aunt, Mrs. Robert Lougheed, Clarksburg, during the past week.

Miss Bee McGowan of Durham is visiting at George Proctor's.

Mrs. Wm. E. Fawcett received a cablegram last week from her son, Corp. Ezra Fawcett, stating that he had sailed on the Tunisian on Jan. 31st. He will arrive home sometime this week.

John Plewes gave a hop to a number of young people at his home one evening last week.

Geo. Hutchinson occupied the pulpit of the Methodist church on Sunday evening last.

Miss. Eula Hurd leaves for her home in Regina this week after an extended visit with friends here. She will be accompanied by Mrs. Geo. Proctor.

Jasper Stuart shot a fine specimen of the great horned owl one day last week. It was perched up in the big elm just north of the grist mill.

At a largely attended meeting of the official board of the Methodist church at Epping on Monday last it was decided to build a parsonage at Kimberley.

George Proctor and son, Ernest, are leaving this week for Nepigon, where they are going to work for the Hydro Electric Power Com.

J. E. Hammond of Meaford visited at the parental home on Saturday last.

Kenneth Donnelly of Rocklyn renewed old acquaintances in this part during the past week.

Wellington Fawcett visited Epping friends one day last week.

W. T. Moore of Meaford made a business trip to our burg Thursday last.

The weekly prayer meeting and Bible study was held at the home of Mrs. Wm. Flood on Wednesday evening.

FEVERSHAM

Our soldier boys are fast returning and among the number we are glad to welcome back Will McMullen, who is looking hale and hearty after his experience overseas.

The Feversham Red Cross held their annual meeting at the home of Mrs. D. McMullen with quite a number in attendance. The Branch decided to reorganize and work for the Belgian poor children. As the officers for the previous year had given entire satisfaction they were again placed in office—Mrs. D. McMullen, President, and Mrs. Wm. Bewell Sec.-Treasurer. During the year we have gathered in $279 in aid of the work and expended in materials $256, leaving a balance of $23, and have sent to headquarters 251 pairs of socks and 105 suits of pyjamas. We thank all who have in any way helped the work along and hope they may continue, as the need is great in those war stricken countries.

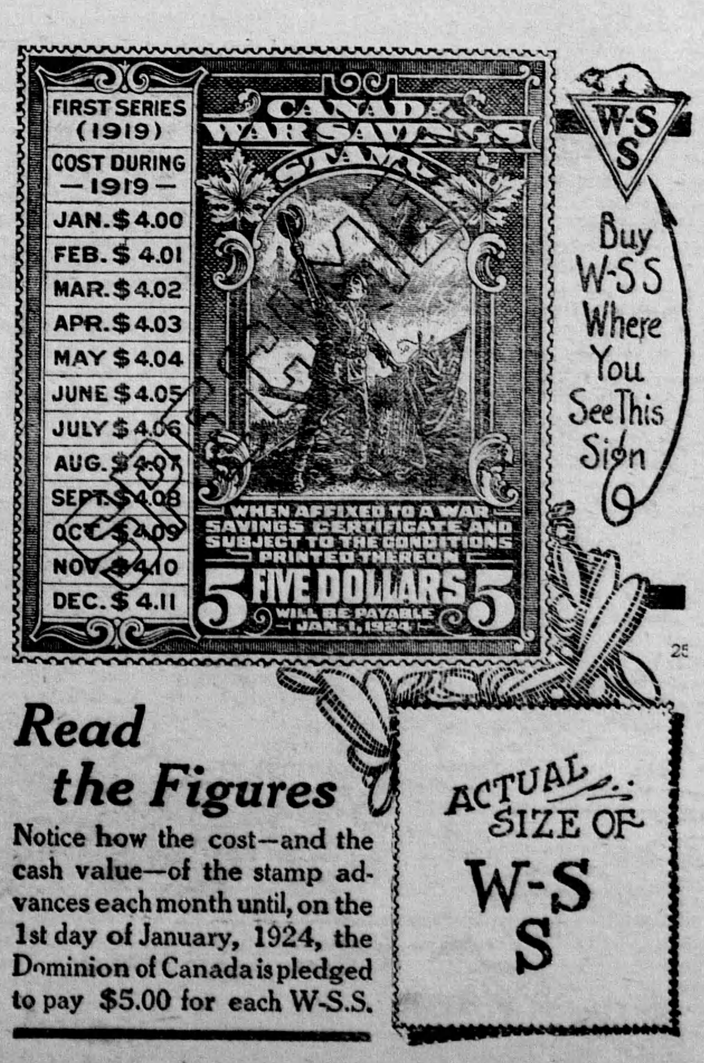

Read the Figures

Notice how the cost—and the cash value—of the stamp advances each month until, on the 1st day of January, 1924, the Dominion of Canada is pledged to pay $5.00 for each W-S.S.

ACTUAL SIZE OF W-S S

Farm For Sale

In the township of Osprey one hundred acres, ninety acres cleared, ten acres hardwood bush; two-storey solid brick cottage, Pedlar roofing, cellar full size, furnace, kitchen and woodshed, solid brick, hard and soft water inside; large outbuildings with water supply inside. For further particulars apply to JOHN GRUMMETT,

Proton Station R.R. 2 f13

Bates Burial Co.

BUSINESS AS USUAL

Funeral Directors and Embalmers

Phone Hillcrest 268

124 Avenue Rd.

Toronto, Ont.

MOTOR EQUIPMENT

J. W. Bates, Pres. R. Maddocks, Manager.

Yorkshires AND Tamworths

Young Stock For Sale

For Breeding Purposes

Phone or write. —GEO. W. ROSS,

Osprey Tel. System. Maxwell, P.O.

Fine Jewelery

Come in and see our fine Large st of Jewelery, Watches, Clocks etc.,—and when you have seen them you will be sure to buy. Watch repairing a specialty.

A full line of Photographic supplies including developing powders, printing frames, dark lanterns, all sizes of Kodaks and films.

ISSUER OF MARRIAGE LICENSES

W. A. Armstrong

Jeweler

FLESHERTON, - ONT.

LET US SUPPLY

Your Requirements

In any of the following lines:

Sleighs, Cutters,
Gasoline Engines,
Cockshutt Farm Implements,
Cockshutt & Massey Harris repairs,
Louden Stable Equipment,
Mejotte Cream Separators.

D. McTAVISH, FLESHERTON

Fowl Wanted

We are paying for No. 1 fowl, Dry Picked, Heads off----

Geese—25 cts.
Ducks—29 cts.
Heavy Chickens—30 cts.
Hens—26 cts.
Turkeys—40 cts.

Don't Forget the Place

W. L. WRIGHT's

Corner Store, Flesherton

RUBBERS

If you want a good wearing rubber for men, women or children come to this store. We have the old reliable Maltese Cross Brand of rubbers.

Suit Cases and Trunks

If in need of a **Suit Case** or **Trunk** call and get want supplied.

THOS. CLAYTON

FLESHERTON, - ONTARIO