THE
Flesherton Advance

An independent newspaper, published every Thursday at the office, Collingwood Street, Flesherton. Subscription price $1 per annum when paid in advance ;$1.50when not so paid Advertising rates on application. Circulation 1,100 weekly.

Public Notice

This is to testify that we never said Carrol Humberston stole money out of our mail box, and we never knew him to steal anything.

GEO. HARBOTTLE
WM. HARBOTTLE

Aug. 25th, 1918

VOTERS' LIST, 1918

TOWNSHIP OF OSPREY

Notice is hereby given that I have transmitted or delivered to the persons mentioned in Sections 8 and 9 of the Ontario Voters' List Act, 1887, and the amendments therein, the copies required to be so transmitted or delivered of the List, made pursuant to the said Act, of all persons appearing by the last revised Assessment Roll of the said Municipality to be entitled to vote in the Municipality at elections for members of the Legislative Assembly and at Municipal elections, and that said List was first posted up in my office at Singhampton on the 24th day of August, 1918, and remains there for inspection. Electors are called upon to examine said List, and if any omission or other errors are perceived therein to take immediate proceedings to have the said errors corrected according to law.

—THOMAS SCOTT,
Clerk of Osprey.

Singhampton, August 24th, 1918.

MAIL CONTRACT

SEALED TENDERS addressed to the Postmaster General will be received at Ottawa until noon on Friday, the the 27th of September, 1918, for the conveyance of His Majesty's Mails, on a proposed Contract for four years, six times per week on the route FLESHERTON R.R. 1 via FEVERSHAM ROCK MILLS and MAXWELL

from the 1st of January, 1919, next.

Printed notices containing further information as to conditions of proposed contract may be seen and blank forms of Tender may be obtained at the Post Offices of Flesherton, Feversham, Rock Mills and Maxwell, and at the office of the Post Office Inspector, Toronto.

A. SUTHERLAND.
Post Office Inspector

Post Office Inspector's Office,
Toronto, August 15th, 1918.

Sheep Strayed

Two ewes from my premises on July 11th, one yearling, one ewe and lamb. Any information as to their whereabouts will be thankfully received.

—ROBT. SWANTON,
12 9 18 Flesherton P O

Ships' Dogs Are Sea Heroes.

Many dogs have received decorations during the war—not from the government, of course, but from soldiers and sailors, according to a London dispatch in the European edition of the New York Herald.

A naval officer just returned from the Mediterranean tells an interesting story of the pet on his ship. The dog, taken young, was rated as "puppy," which it seems, in naval estimate, is a pretty humble rating. However, the dog conducted himself like a gentleman and a scholar, the officer declares, and was in due time decorated with the insignia of A. B. dog.

He misbehaved on various occasions and failed to do his part in one or two brushes with submarines, so he was marched on the quarterdeck and solemnly remitted to "puppy." Ever since, the story goes, he has been striving to retrieve himself, but thus far he has not recovered his rank.

It is said that the dogs on the ships which fought at Jutland—and there were many of them—have all been decorated by their shipmates. The animals during the battle, it is asserted, played the part of real heroes without a cowardly hair upon one of them.

Siam Adopts New Flag.

Siam's white elephant flag is to be abandoned for the red, white and blue colors of democracy. Commenting on this, the Christian Science Monitor says:

"In spite of the fine feeling of enthusiasm for the allied cause which it shows, one can not but be sorry that Siam should have decided to discard her own splendidly original flag, showing a white elephant on a red field, for a tricolor resembling that of the great entente powers of the West. Siam sees in the red, white and blue flag the colors which throughout the world stand 'as a rallying sign against barbarism.' It is quite interesting to find that red, white and blue do as a matter of fact figure in the national flags of Britain, France the United States, Russia, Serbia, Cuba, Panama, Costa Rica, Paraguay and Liberia. And now Siam must be added, if it is really quite true that the white elephant is doomed."

Rushed Army Cantonments.

Nearly $300 a soldier, or a total of $187,000,000 was the cost of the 16 army cantonments built last summer and fall to house 650,000 men. The original estimate of the cost was $134,000,000. This huge construction job was carried forward with a speed that is considered remarkable. By the end of last May, when congress was still debating the project, the engineering corps was fully organized for work. Within three months from that time cantonments capable of housing 300,000 men were completed, while by December 5 there were accommodations for the entire 650,000 men.

Place to Sit Down.

Patience—You look tired, dear.

Patrice—I suppose so. I went out for a skate today and I couldn't find any place to sit down.

"Why, do you mean to say there wasn't any ice?"

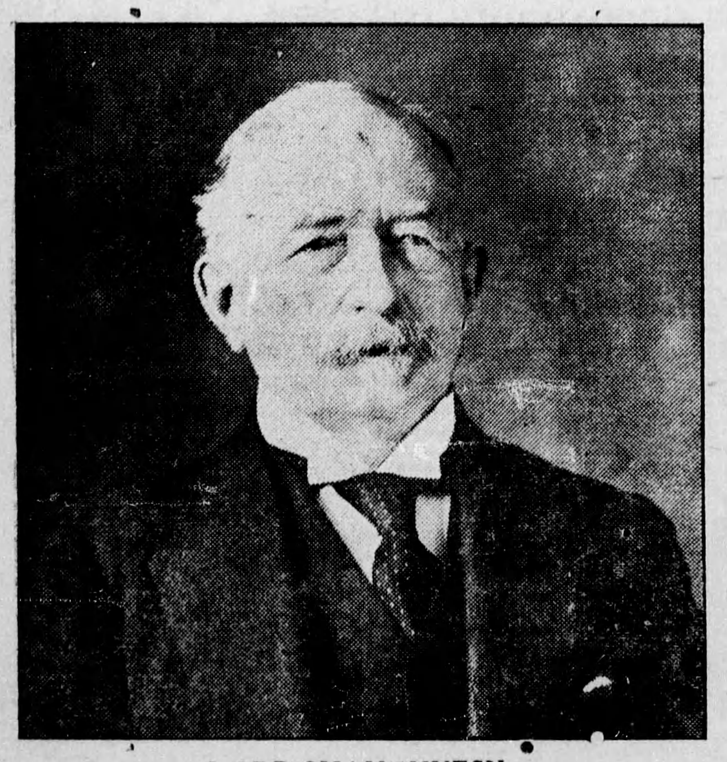

LORD SHAUGHNESY
who opened the Toronto Exhibition on Monday.

PROPERTY for SALE BY TENDER

Under and by virtue of powers extended to us as executors of the estate of the late Mrs. Adeline Thurston, we offer for sale by tender the following properties, namely :

PARCEL I.

The north half of lot No. 10, con. 4, Euphrasia, containing 100 acres, more or less., all cleared and under cultivation with the exception of about five acres. On the premises are a frame barn and frame house, and five acres of a good bearing orchard of first class fruit. The farm is well watered.

PARCEL II.

The property in the Village of Kimberley known as the Travellers' Home, comprising five acres of land, frame stabling and house and a number of fruit trees.

Tenders for the above properties will be received up to and including October 1, 1918, tenders to be addressed to either of the undersigned. The highest or any tender not necessarily accepted.

W. H. THURSTON,
Flesherton
A. D. THURSTON,
46 Geoffrey st., Toronto
Executors of the estate of the late Mrs. Adeline Thurston.

THE MARKETS.

Carefully Corrected Each Week

Butter	35 to 35
Eggs, fresh	40 to 40
Wheat	$2 25 to 2 25
Oats	90 to 90
Peas	3 68 to 4 00
Barley	1 30 to 1 35
Potatoes	$1.25
Buckwheat	95 to 95
Hides	10c to 10c
Ducks	23 to 23
Geese	21 to 21
Chickens	22 to 22
Fowl	16 to 16

Vicinity Fall Fairs

Ayton	Sept. 18, 19
Chatsworth	Sept 12, 13
Clarksburg	Sept. 17, 18
Collingwood	Sept. 18, 19
Dundalk	Oct. 2, 3
Durham	Sept. 24, 25
Feversham	Oct. 1, 2
FLESHERTON	SEPT. 26, 27
Hanover	Sept. 26, 27
Holstein	Sept. 24, 25
Markdale	Oct. 8, 9
Meaford	Sept. 26, 27
Orangeville	Sept. 17, 18
Owen Sound	Sept. 10-12
Priceville	Oct. 3, 4
Rocklyn	October 4
Shelburne	Sept. 24, 25
Toronto (Can. Nat.)	Aug. 26-Sept. 7
Walter's Falls	Sept. 24, 25

Clubbing Rates

The Advance has no extensive clubbing list this fall, most of the papers being supplied at regular rates. Following are some prices :

The Advance	$ 1.00
Globe	4.00
Mail	4.00
The World and Advance	4.75
News and Advance	3.75
Star and Advance	3.75
Youth's Companion	2.25
Family Herald	51 2

Columbia Grafonolas

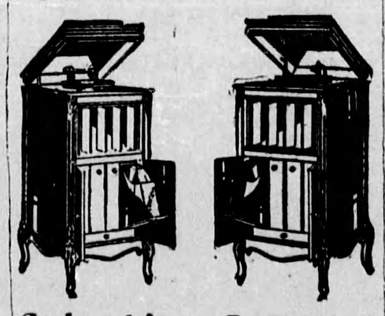

Columbia Records !

—FOR SALE BY—

W. A. Armstrong

JEWELLER, FLESHERTON

AN EXTRA SPECIAL IN

WOMEN'S BOOTS

Fifty pairs Women's Boots—some buttoned—some laced—including dongola, patent and gun metal leathers, some have cloth tops, others kid tops High French heels, Cuban heels and low heels in the lot. Many pairs just the very thing for starting to school.. All sizes from 2½ to 7, but not in every style. All perfect goods. Prices ranged from $3 to $4.50. All selling at **$2.40.**

New Styles in Men's and Ladies' Tweed Raincoats

Some specially good designs just received made up with new style collars and belts, reliable waterproofing, really nice patterns and colorings.

Ladies' $10.50 to $15. Men's $12 to $15.50.

Splendid Values in Open Stock China

We have several good patterns in open stock China that we are offering at exceptionally low prices, considering the present day values in Chinaware. They come in English semi-porcelain and are very choice designs. You can buy any quantity of any pattern, so that you can replace any broken pieces at any time.

A shipment of Japanese Fancy China just in.

F. H. W. HICKLING

FLESHERTON, -- ONTARIO

SHERWIN-WILLIAMS AUTO ENAMEL

Easy to apply—durable and produces a beautiful, lasting finish that protects the car—don't start out with a shabby car, it is not necessary—when a beautiful finish can be obtained at very little cost and labor.

S.W.P. for outstanding varnishes, Stains, Enamels, Brushes for house cleaning.

F. W. Duncan

The Flesherton Hardware.
Phone 30 r2.

Boar for Service

The undersigned has a thoroughbred Yorkshire Boar for service on lot 11, con. 8, Osprey. Terms $1.50.

FRED SPOFFARD.

FALL TERM

Opens September 3rd.

ELLIOTT *Business College*

Yonge and Charles Streets, Toronto

Gives strictly first class training for choice business position. Our courses are unexcelled in Canada. Demand for our graduates is five times our supply. Write for catalogue.

W. J. ELLIOTT, PRINCIPAL

Flesherton Tonsorial Parlors

We Aim to Give Entire Satisfactio
LAUNDRY—Basket closes Monday night, delivery Friday evenin

CLEANING and DYEING— We ar agents for Parker's Dye Works—Clothes cleaned and dyed, feathers rejuvenated

T FISHER - -PROPRIETOR

New Blacksmith Shop At Maxwell

I am opening up atonce, a blacksmithing and woodworking business in Maxwell, and am installing up-to-date woodworking machinery. It will be my endeavor to serve the public in a satisfactory manner and I would solicit patronage. I want yourwork and will do it right. 7 April 1

CHESTER LONG

Dr. J. P. Davis

CHIROPRACTOR
and
EYESIGHT SPECIALIST

Office over Woolworth's store.

COLLINGWOOD, - ONT.

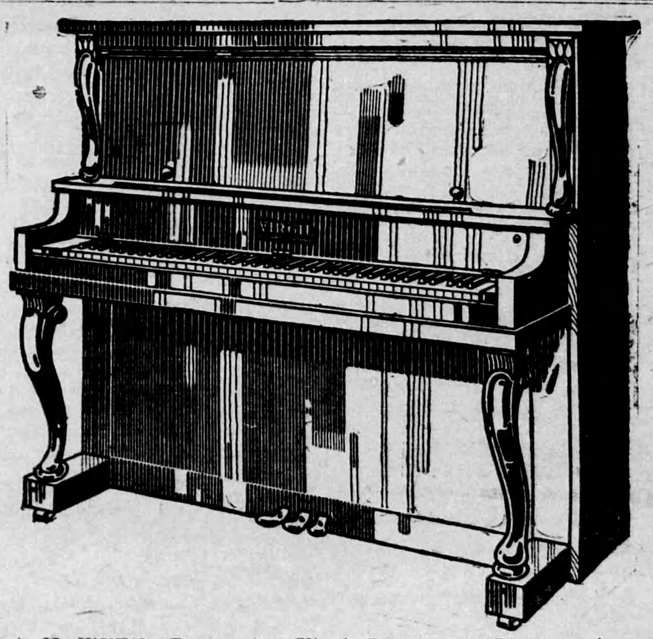

W. A. HAWKEN, Dealer for Virgil Pianos and Phonographs, also Records and Sheet Music. Call and Get prices at

Hawkin's Photo Gallery & Music Store, Flesherton

Flesherton Tin Shop

I have just placed on the shelves a full line of Tinware, Nickelware and Agateware for domestic use. Call on me and get your supplies.

Eavetroughing, Stovepipes and Stove Furnishings.

Repairing of all kinds promptly attended to.

Pipefitting, including pump work.

Furnaces installed. Agent for Clare Bros. Furnaces.

D. McKILLOP

CHRISTOE BLOCK

FLESHERTON ONTARIO.

Many Thousand Farm Laborers Wanted for Harvesting in Western Canada

CANADIAN PACIFIC RAILWAY

"Going Trip West"—$12 to WINNIPEG. "Return Trip East"—$18 from WINNIPEG.

GOING DATES	TERRITORY
August 20, and August 29.	From stations in Ontario West of Smith's Falls to and including Toronto on Lake Ontario Shore Line and Havelock-Peterboro' Line. From stations Kingston to Renfrew Junction, inclusive. From stations on Toronto-Sudbury direct line. From stations on Sault Ste. Marie branch. From stations on Main Line, Beaucage to Franz, inclusive. From stations Bethany Junction to Port McNicoll and Burketon-Bobcaygeon.
August 22, and August 29.	From stations in Ontario West and South of Toronto to and including Hamilton and Windsor, Ont. From stations on Owen Sound, Walkerton, Teeswater, Wingham, Elora, Listowel, Goderich, St. Mary's, Port Burwell and St. Thomas branches. From stations Toronto and North to Bolton, inclusive.

SPECIAL THROUGH TRAINS FROM TORONTO

Full particulars from Canadian Pacific Ticket Agents. W. B. HOWARD, District Passenger Agent, Toronto

WE SELL PETER HAMILTON FARM IMPLEMENTS

Special Prices on
Waggons, Plows
Harrows and
Horse Blankets

Agents For
TUDHOPE ANDERSON CO

Wagons, Plows, Hay Rakes, Cultivators, Harrows, Mowers

JOHN HEARD, IMPLEMENT AGENT FLESHERTON.