BUSINESSCARDS

Societies

PRINCE ARTHUR LODGE, No. 333, A.F.& A.M, meets in the Masonic hall, Armstrong's Block Flesherton, every Friday on before the full moon. T. Henry, W. M. H. W. Hickling, Secretary.

CHOSEN FRIENDS--Flesherton Council Chosen Friends 314 meets in Clayton's Hall first and third Wednesday of each month at 8 p.m. Pay assesments to Recorder on or before the first day of each month. Chief Councillor, W. H. Bunt; Recorder, Mrs. L. A. Fisher.

Dentistry

Dr. E. C. MURRAY L. D. S., dental surgeon honor graduate of Toronto University and Royal College of Dental Surgeons of Ontario, Gas administered for teeth eXtraction office at residence, Toronto Street, Flesherton.

Medical

J. P. OTTEWELL
Veterinary Surgeon
Graduate of Ontario Veterinary College residence — second door south west on Mary street. This street runs south Presbyterian Church.

CHAS. E. McLEAN, M.D. C.M,
Specialty—
Surgery, Midwifery & Women's Diseases
OFFICES—Flesherton, Arlington House.
Priceville—Commercial Hotel, 9.30 to 1 p.m.
Drug store in connection with office.
Office Hours in Flesherton—Wednesday and Friday afternoon 2 to 5 p.m.
Phone messages receive prompt attention at both offices 16May18

Legal

LUCAS, RANEY & HENRY—Barristers, Solicitors, etc.—I. B. Lucas, K. C.; W. E. Raney, K. C.; W. D. Henry, B. A. Offices, Toronto, 806-9 Traders Bank Bldg., phone main 1412; Markdale Lucas Block, Phone 2 A. Branch office at Dundalk open every Saturday.

WRIGHT, TELFORD & McDONALD Barrister, Solicitors, &c. Offices, Grey & Bruce Block, Owen Sound. Standard Bank Block, Flesherton, (Saturdays). W. H. Wright, W. P. Telford Jr. J. C. McDonald, L. L. B.

Business Cards

MCULLOUGH & YOUNG
Bankers Markdale
General banking business. Money loaned at reasonable rates Call on us.

D. McPHAIL, Licensed Auctionee for the County of Grey. Terms moderate and satisfaction guaranteed. The arrangements and dates of sales can be made at THE ADVANCE office. Residence and P.O., Ceylon, Telephone connection. Dec. 6, 07

WM. KAITTING, licensed Auctioneer for the counties of Grey and Simcoe. Farm and Stock sales a specialty. Terms moderate. satisfaction guaranteed. Arrangements for dates may be made at the Advance office, or Central telephone office Feversham or by addressing me at Feversham, Ont.

Representative

WANTED
at once for
FLESHERTON
and District for
Canada's Greatest Nurseries

Spring 1917 planting list now ready Splendid list of hardy Canadian grown fruit and ornamental stock, including, McIntosh Red Apple, St. Regis Everbearing Raspberry and many other leaders.

New illustrated catalouge sent on application.

Start now at best selling time. Liberal proposition.

Stone & Wellington
The Fonthill Nurseries.
(Established 1837.)
TORONTO - ONTARIO

Farm For Sale or Rent

Lot 141-142, 3rd range N.E.T.S.R., Artemesia—70 acres under cultivation, good barn and brick house, an acre of orchard ; well watered. Apply to—
—I. SINCLAIR,
15No'17 Flesherten.

Heifer Came Astray

Came to the premises of the undersigned, lot 24, con. 7, Artemesia, about October 1st, one yearling heifer. The owner is requested to prove property, pay expenses and take the same away.
—JAMES GENOE.
Flesherton, Oct. 20, 1917.

For Service

One pure bred Shorthorn Bull on lot 36, con. 9, Artemesia. Terms $1.00 for grades. Must be paid within 9 months from date of service.
1 Jan. 17. —R. O. TURNER.

Boar for Service

The undersigned has a thoroughbred Yorkshire Boar for service on lot 11, con. 8, Osprey. Terms $1.50.
FRED SPOFFARD.

Voluntary enlistment has taken thousands of men from office work. Conscription will take more. Office help is scarce—will be scarcer very soon. Young women and boys under military age must fill the vacant places, and they need training.

NORTHERN Business College

is the very best place to get a training and prepare to help meet the demand for trainnd office help. Students may enter any any time. No increase in fees Cieculars free on application.

C. A. FLEMING, F.C.A., Principal,
Dept. A., Owen Sound, Ontario.

Kimberley Budget

Hallowe'n passed off quietly here.

Mr. and Mrs. Ashley McCallum of Duncan visited recently with the latter's parents, Mr. and Mrs. D. Wallace.

Mina Fawcett of Markdale visited at the Travellers' home for a few days the past week.

Hartley Lawrence, who has been visiting friends in Clarksburg, returned home on Wednesday last.

Mrs. A. Knott of Epping and her daughter, Mrs. Harold Ellis of Rocklyn visited at W. T. Ellis' over the week end.

Mrs. P. Harris bought a house and lot from W. S. Bishop last week.

Wm. Clark is busy at present levelling his lawn.

J. E. Hammond, commercial specialist of Meaford high school, visited a few days lately at the parental home.

Geo. Hutchinson occupied the pulpit of the Methodist church on Sunday evening last.

W. T. Ellis, Harold Ellis and T. Donnelly took in the hunters' excursion to Powassan.

Pts. Harold Proctor and Andrews of Torouto spent a few days recenfly at the former's parental home.

An aeroplane passed over the valley on Sunday on its way to Camp Borden.

Harold Kerr of Rocklyn motored over one day last week and visited at George Proctor's.

Mrs. Ed. Donnelly of Wodehouse visited with Mrs. P. Harris.

Portlaw

Mr. Sheardown continues in a very weak state with little hope of improvement in his condition.

Mr. Geo. Thompson arrived home from the West last Wednesday looking as though that country agreed with him. He went West in 1916 with a harvest excursion. He reports the crops very light on account of inntsufficie, moisture butthe quality of the wheat is excellent.

Mr. Marshall and wife of Toronto, visited with Mr. J. Lyons and family.

Mr. Wyville of Proton Station, had charge of the services in Mount Zion church a week ago Snnday.

Mrs. Wesley Jamieson of Toronto, is visiting with Mrs. W. G. Jamieson.

Mr. and Mrs. David Blakey and family have moved to the McMaster farm, third line Osprey.

Very little threshing has yet been done in this neighborhood; but prospects are brightening.

We notice in the papers a good many stories of giant tubers and bumper yields of potatoes, but this neighborhood can hold its own with any yet reported. Some of our neighbors had potatoes that, although they do not like to say the exact weight, they had to call on wife and family to help "lift" them.

Victoria Corners

We have been so long favored with "squaw winter" that we have been inclined to think our Indian had enlisted and was "somewhere in France," but we now have fine Indian summer at last.

C. Atkinson of Rock Mills has bought what is known as the Strain farm from J. C. Wright, Proton, and has started ploughing.

Mr. Stevens has returned from the West and reports it very cold there when he left.

One of our young men is laid up. The only explanation he offers is that he moved too quickly last Sunday evening and sprained his ankle. The neighbors are wondering whether it was her father or the dog which started the chase.

Sacrament of the Lord's supper was dispensed on Sunday at Inistioge by Rev. Dinnick.

We extend our sympathy to Mrs. Will Acheson on account of the death of her mother, Mrs. Reddick.

Pulpwood Wanted

Two thousand cords of Spruce and Balsam wood, cut 4 ft. long, not less than 4½ in. at the small end, knots trimmed close, for which we will pay $6 per cord for balsam, and $7 per cord for Spruce, delivered at nearest Railroad Station. Anyone having same for sale write to phone Markdale 59-32.
—W. T. ELLIS, Kimberley.

Public Notice

Take notice that all persons are hereby forbidden trespassing on, or dumping any rubbish on, or taking, sand, gravel, earth or other matter off Park lot known as the Flesher sand pit, in Flesherton, containing about two acres, as all persons trespassing or committing any waste or removing anything therefrom, on any part of the Flesher estate in and around Flesherton Village, will be prosecuted according to law.
DR. T. S. SPROULE,
July 6 Executor for the Estate

Beef and Bacon Needed

Beef and Bacon are needed overseas in ever increasing quantities. They are foods especially suited to the requirements of the men who are fighting and those doing heavy physical labor. The scarcity of fodder and the greater call for meat have compelled the Allies since the war to kill more than 23,000,000 head of their stock animals. Thus the source of their meat is decreasing. At the same time the needs of the soldiers and war workers have increased the necessary meat consumption.

Imports of beef and bacon into Great Britain from Sweden, Denmark and Holland have been reduced to a very small amount, whereas all three countries formerly supplied large quantities. The United Kingdom is thrown more than ever upon the North American continent for these commodities. Moreover, the entrance of the United States into the war has greatly increased the requirements of both beef and bacon for the United States army.

The soldiers need beef and bacon and they can only be supplied if the civilian population of Canada and the United States will reduce their consumption of these foods. A saving of one ounce of meat per person per day, and increased production of beef and bacon on this continent, would go a long way towards meeting the armies' requirements.

Western Recommendation

By H. Milton Martin.

I have no hesitation in recommending to every one that at least a portion of his funds be used for the purchase of Canada Victory War Loan Bonds. Whether it be $50, $100 or $1000, or more, that one has in hand, there is no better way, in my opinion, of using this money than to purchase Victory Bonds.

Now is the time for all men and women who are dependent upon their savings for their livelihood to loan them to Canada and at the same time help themselves. Many of these have been unable to assist the various patriotic organizations because of their limited income. Now they may increase their income and help Canada. It is not often that one can personally benefit by a patriotic act, and surely now that the occasion presents itself, no one should fail to take advantage of it.

The objective set by the Minister of Finance is $150,000,000. Many guesses are being made as to how much money will be subscribed. Let every one help, whether it be for bonds of small denomination or large ones. Let every one who has the power, purchase at least a $50 bond and thereby assist in continuing the unobstructed use of the high seas, so that the products of our farms, mines and factories may be carried to our boys at the front ; so that the farmers may be paid for their grain ; so that every man employed may receive his wages ; so that Canada may be maintained in the high esteem of the Allies.

Let us show what we think of our democratic institutions by buying our own bonds, and last but not least, let us show the enemy that we are in this war heart and soul and will be so until he is crushed, if necessary.

Walkerton

An interesting action which is listed to come before Judge Greig at the sittings of the County Court in Walkerton on Nov. 13 is a claim preferred by the village of Teeswater against Const. Robert Trench and which is the outgrowth of a number of liquor cases which transpired in that burg. Trench, who acted as prosecutor in the cases, collected $1250 in liquor fines, and after deducting one half for himself turned over to the corporation $519, which he maintains, it seems, is the latter's share according to an arrangement for a division of the proceeds after deducting certain expenses. The village, however, claims that the Constable should come across with another $105, hence the lawsuit, which promises to be of an interesting nature.

According to a letter received by Town Clerk Collins of Walkerton the Hydro Commission will submit figures shortly as to the cost of delivering hydro power to Walkerton and the probable cost of installing the system. It is proposed to take over the Walkerton and Southampton system and link them up with the Eugenia group. The commission expresses the hope that they may have these figures ready for submitting at the coming municipal elections—Herald and Times.

The Globe says : The local agricultural society with its fall fair accompaniment fills a place that the great exhibitions cannot fill. It performs a local service that no other existing organization can perform. The men who keep the organization in vigorous life, often at nreat personal inconvenience, render a very real service to their own community and to the community as a whole.

With Canadians At The Front

On the British Western Front in France.—A field battery in action.

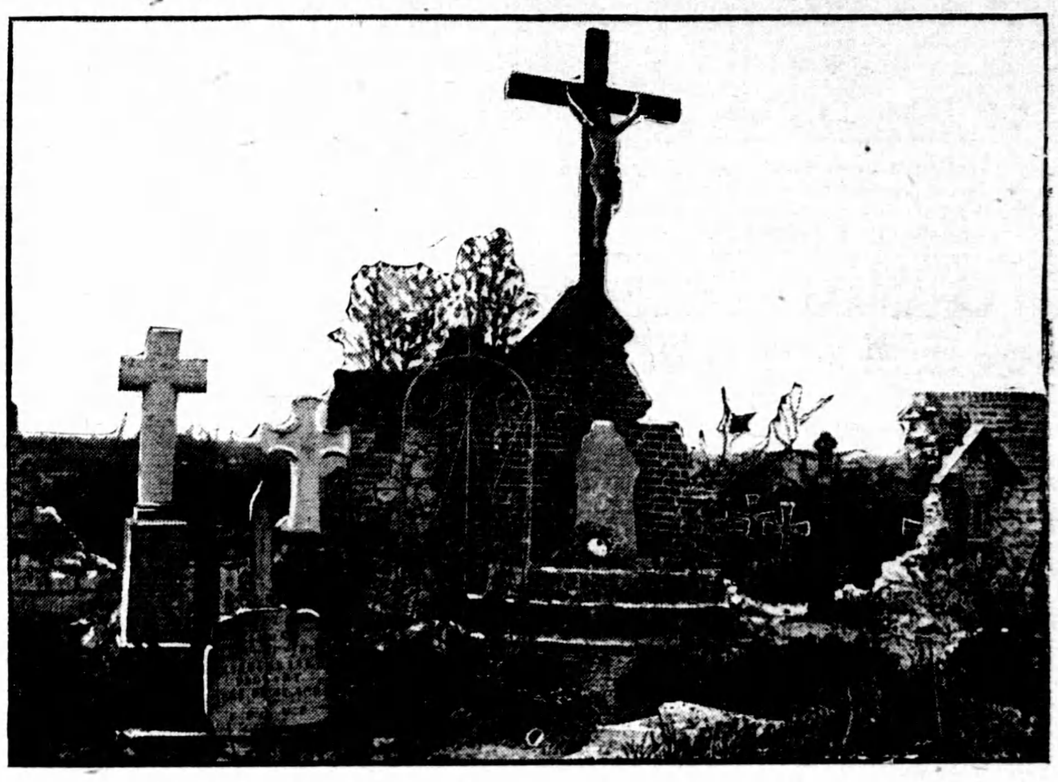

The great British advance in the West.—Yet another instance of a crucifix escaping injury from shells. —*Photos by courtesy of C. P. R.*

COAL *and* FENNIMORE COOPER

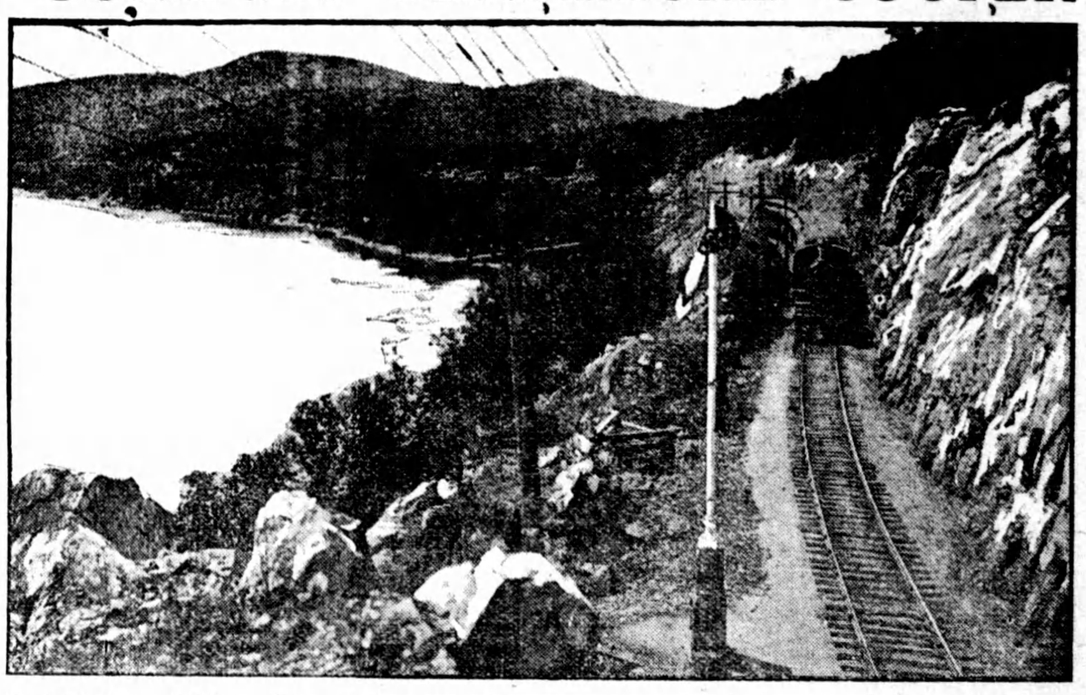

D. & H. Line.—Cliffs on shore of Lake Champlain.

THE great industrial wealth and the wonderful historic interest of the country served by the Delaware & Hudson Company give especial interest to the linking up of this company with the Canadian Pacific Railway. It is the country of anthracite coal, and it is the country of Fennimore Cooper, whose tales of the French and Indian wars are known to every schoolboy. In spite of Mark Twain's joke, that the Indians of Fennimore Cooper were an ancient tribe that never existed, the country round Glen Falls, Lake George, Otsego Lake, and Fort William Henry is dotted with localities identified with the Last of the Mohicans, and Leather Stocking. The hunting and fishing grounds of the Five Nations and the Algonquins are now famous hunting and fishing grounds for tourists, who find in this rugged lake and mountain scenery of the Adirondacks the scene of many a happy holiday. Coal is the industrial background of the D. & H. and the demand for coal in Canada today makes the value of the connection between this railway and the C. P. R. all the more apparent. It was to carry coal that the canal from Rondout on the Hudson to Honesdale, Pennsylvania, and the connecting gravity railroad from Carbondale to Honesdale were constructed. The "Stowbridge Lion," the first locomotive that ever turned a wheel on any railroad in North America, was imported by the Delaware & Hudson Company for use on its railroad, making the first run on August 8, 1829, eighty-eight years ago. The canal was enlarged, and at one time carried 2,500,000 tons of coal annually, but in 1899 the greater convenience of rail haulage was realized and the canal abandoned.

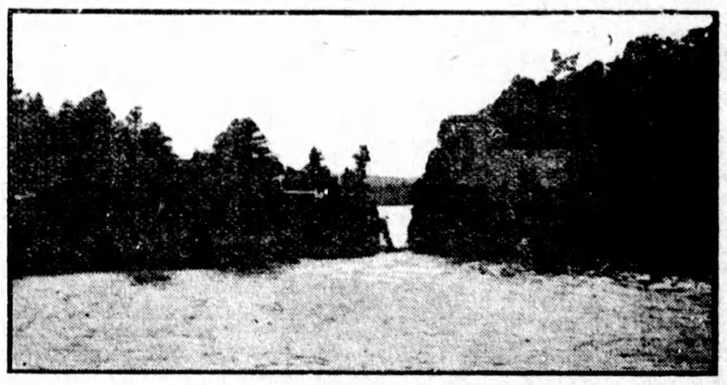

"The Split," on Lake Champlain, is Canada's old frontier.

Plattsburg, Westport on Lake Champlain, Ticonderoga, Lake George, Saratoga Springs, Troy, Albany, Binghampton, Scranton, and Wilkesbarrie are some of the best known points on this important railroad. To Montrealers it is particularly well known as an exceptionally picturesque and comfortable route to New York, connection being made with the New York Central, so that passengers arrive at the Grand Central Depot in the heart of the great city.

Sheep Strayed

Strayed from Feversham about Oct. 16, one pair sheep—pig rings in ears and one had bell on. Communicate with
—E. HAWTON, Feversham.

Holstein Bull For Service

A thoroughbred Holstein bull for service on lots 183-184 S.W. T. & S.R., Artemesia; closely related to the world's champion 44-pound cow. Terms: $1.50 for grades, $5.00 for pure breds.
1 July 17. —GEO. MOORE & Son.

Farm for Sale

Lot 152—153 East Back Line, Artemesia, mile and a quarter from Flesherton, containing 90 acres, mostly cleared ; comfortable house, good barn with stone foundation, small orchard ; farm well watered, good grain or stock farm. For particulars apply on the premises to
—JOHN BEECROFT,
Flesherton, P.O.

FARMS FOR SALE

For sale or rent for grazing, lot 35, con. 13, and part of lots 34 and 35, con. 14, Artemesia, 181 acres more or less known s the Cooper farm. Will rent for pasture athis season, or take stock in by the mon th. This is a splendid grain and grazing farm, well watered and fenced, a lot of valuable timber and cedar and about 90 acres fit for cultivation. It is well worth the attention of stock men. Will sell for reasonable cash payment, balance easy terms. Apply to R. J. Sproule,
July 6tf Flesherton, Ont.