THE
STANDARD BANK
OF CANADA
HEAD OFFICE - TORONTO

This Bank offers every facility in the conduct of accounts, of manufacturers, farmers and merchants.

EST'D 1873 SAVINGS DEPARTMENT at every Branch. 235

FLESHERTON BRANCH
GEO. MITCHELL, Manager.

C. P. R. Time Table.

Trains leave Flesherton Station as follows:

Going South	Going North
7.53 a. m.	12.01 p.m.
4.27 p.m.	9.18p. m.

The mails are osed at Flesherton as follows: For the north at 10.40 a.m.and 7 p.m.; and the afternoon mail south at 3.40 o'clock. For morning train south mail close at 9 p. m. the previous ev'g.

VICINITY CHIPS

Murphy is a popular Irish name this year.

Car of potatoes wanted—F. G. Karstedt, Flesherton.

Norwood fair took in nearly fourteen hundred dollars at the gate.

Mrs. I. B. Lucas of Markdale, spent Sunday with her fathe and sister here.

Miss Maud Boyd spent Saturday in Toronto.

Pte. Ellwyn Jamieson is in England with trench fever.

Mr. Will Hales of Weston spent Sunday with his mother, who is seriously ill.

Mrs. Thurston left Friday to spend a fortnight in Toronto.

Mrs. D. McTavish returned Saturday after an extended visit with her son, Charley, at Regina.

Mr. and Mrs. J. J. McKnight and children of Tottenham visited Rev. Belfry and family last week.

The Red Cross tea will be held at Mrs. W. Henry's next Friday afternoon, Oct. 19. All welcome.

Mr. Jos. Buchanan has won the corn competition prize with Agricultural Department for the second year in succession.

Mrs. Jamieson received a message on Monday announcing the death of her niece, Miss Nellie Bradbury, at Blind River.

The 147th Batt. left for overseas just one year ago. Since that time there has been much sorrow in many of the homes of this county.

Born—At Meyronne, Sask., on Sept. 29th, 1917, to Mr. and Mrs. Wm. Braniff (nee Mary Braniff) a daughter —Helen.

E. A. Almond, M. O., the noted eyesight specialist of Toronto, will be at the Park House until Friday afternoon, Oct. 20, 1917.

Rev. McVicar preached two able sermons in the Methodist church Sunday in an exchange of pulpits with Rev. Belfry, who took charge of anniversary services at Proton Station.

The Advance had a pleasant call on Saturday from County Clerk Fred Rutherford of Owen Sound, who was down in this part of his vineyard on county business.

Inistioge anniversary services will be held on Oct. 21 and 22, and Eugenia on Oct. 28 and 29. Bills have been issued for both of these events, which see for full particulars.

A corn roast will be held this evening (Wednesday) at Mr. Alf. Harrison's by Spring Hill Red Cross Society. As there hasn't been much corn this year, this should be well attended.

The Methodist Y. P. S. will give a social in the basement of the church on Monday evening next, Oct. 22 at 8 p.m. Lunch will be served. A charge of 10 cents will be made at the door.

Dundalk fair was badly hampered by cold, rainy weather on Friday last, but notwithstanding what would have been a knockout in some places we know, the gate receipts amounted to about $150 and the exhibition was a good one.

Mr. C. S. Mitchell, organizer of Grey Co. for the coming war loan—Victory Loan—of Toronto, was in town on Monday arranging for a canvass of the Flesherton district, of which more particulars will be given later.

In our hurry last week we overlooked mentioning that Messrs. Will Bentham and J Bowler, accompanied by Miss Wilda Crossley, motored up from Toronto and visited the fair, returning Monday evening. Mr. Harmon Radley, wife and two daughters, of Toronto, were also visitors at the fair and remained over for a couple of days to visit friends, having motored up in their new 1918 seven passenger McLaughlin. They returned by way of Guelph.

The new coalition government at Ottawa should not be designated as the lion and the lamb lying down together, but rather as two lions running neck and neck to capture the wild boar of Prussia. May they remain of single mind until his tusks are extracted.

Mr. Jos. Buchanan of the Meaford Road has for several years past grown onions from seed—the only man we know who goes into it any way extensively. It appears to be a very successful crop with him, giving a good yield each year. This year he has about five tons of prime onions to market, for which he finds a ready sale at $3 per 100 pounds.

The second volume of "Canada in Flanders" has been received with the compliments of Sir Robert Borden. The second volume is quite as interesting as the first, and when completed after the war will form an invaluable record of the great achievements of the Canadian forces in the war for democracy and the destruction of junkerdom.

Thos. Cook of Markdale, rural mail carrier, met with a bad accident one day recently at Barrhead mills, when his horse shied at an auto and rolled him over a ten foot embankment among the rocks and trees. Two ribs were broken, two more were cracked and there were numerous bruises, but herse and buggy escaped without much damage.

The public school teachers of town and surrounding country attended the teachers' convention in Meaford on Thursday and Friday last, and report a successful convention, although the usual rain came along on the second day. East Grey teachers learned many years ago that it is always advisable to tote umbrellas with them when attending their annual convention.

Mr. Robert Genoe of Eugenia, died Sunday morning after only a week's illness of blood poisoning Mr. Genoe had lived for many years on his farm north of Eugenia, where he raised a large and highly respected family, who have much sympathy in their sudden bereavement. Deceased was 66 years of age. The funeral took place on Tuesday to Flesherton cemetery.

There are complaints about the slipshod manner in which medical examinations are conducted in Owen Sound under the Military Service Act. It is claimed that numbers are passed without thorough examination and as a result there will be much inconvenience to some candidates and unnecessasy expense to the country, as many of those passed will later be turned down. We hold, ourselves, that the first examination should be the most thorough of all. A large number of young men have gone up from this part during the past week and most of them got through with a high physical standard.

Will Receive Donations

To the people of Artemesia:

The Township Council have authorized me to accept subscriptions to the British Red Cross, the British Sailors' Relief or any other patriotic fund to which they may wish to subscribe. Any amount subscribed should be paid in by Nov. 1 next and will be forwarded to the proper authorities.

It is not necessary for me to say more, knowing that the people are willing and waiting to contribute their bit towards these objects. Kindly therefore let me have your contributions at an early date.

W. J. BELLAMY, Cleik.

At Grand Valley an interesting liquor case was decided by Police Magistrate Stewart Tate. Samuel Keys, a farmer of Amaranth, was charged with keeping liquor for sale. Inspector Robinson had searched the premises late last month and found four gallons of beer and a quantity of whiskey and laid the above charge. Keys admitted that others had assisted in getting away with the hilarious producing stuff and the magistrate imposed the prescribed fine, $200 and costs.

Pulpwood Wanted

Two thousand cords of Spruce and Balsam wood, cut 4 ft. long, not less than 4½ in. at the small end, knots trimmed close, for which we will pay $6 per cord for balsam, and $7 per cord for Spruce, delivered at nearest Railroad Station Anyone having same for sale write to phone Markdale 59-32.

—W. T. ELLIS, Kimberley.

A Showing of Oil

For some time we have not said anything about the oil prospects here, and The Advance certainly cannot be charged with sensationalism in this regard. It is time, however, that the public should be acquainted with the actual condition of affairs.

The Cox company of Brantford, have been industriously drilling away on the Lever farm, east back line, and on Friday evening last Mr. Cox brought The Advance a bottle of the balings which showed considerable petroleum in the mixture and smelled strongly of the crude oil. He expected to hit it better within a few days, and was very much elated at the prospect. The drill, accord- to his statement, was down 1300 feet.

The Midland drill has had considerable trouble with quicksand and is not yet down 200 feet. This is a private enterprise but the company holds a large number of options.

A man named Henderson has for the past five weeks been driving around in a costly car picking up every option he can get on farms within a radius of five or six miles. Not much is known of this company, as they appear to be mostly interested in options, although they have promised to drill on A. Harrison's farm south of the village. It is said that Henderson has paid as nigh as $50 for options on certain farms.

Birdmen Visit Dundalk

On Thanksgiving day Dundalk citizens and holiday visitors were treated to exhibitions of flying with some additional thrills which were not on the program. The first air visitor came from the south and passed over the towd at a height of about 4000 feet according to the aviator's register. The clouds were broken and patchy and the plane was often lost to view by the lower hanging clouds. But there was enough blue sky to get a good view and for the birdman to see those red sentinel gasoline pumps, for he was getting a little short of gas, having made the trip from Toronto. He flew around town several times, all the while getting to a lower level, and finally selected his landing place, a small field of F. V. Bellamy's near the fair grounds. His "come down" was very gracefully done. This was shortly after 8 o'clock in the morning and many citizens were enjoying the laziness of a holiday morning—some not out of their beds long. But everybody soon got to the aviation field; breakfast was no consideration. The flying man was F. W. Gillet from the North Toronto aviation camp, who had started for Camp Borden and had got off his course, so he had two objects in coming down—supply of gasoline and to get his bearings. When both these wants had been supplied preparation was made to get into the air again. The field was too small to get a proper run on the ground and not well situated to get into the teeth of the wind, but the aviator decided to take chances. He got up good speed but the machine crashed into a rail fence at the end of the field and was a complete wreck. The plane turned a half somersault. The throng of spectators were greatly relieved to see the aviator crawl out of the debris and find that he had no bones broken. He had a bad cut on the left eye and was soon taken to Dr. McWilliams' surgery where he received attention. He left by the morning train on Tuesday and a motor truck from Camp Borden carried the remains of the plane away.

Another plane from Leaside aviation camp, Toronto, came along about five o'clock Monday evening. This aviator came down for similar reasons to the first man. In circling around he spied the wreck and landed quite close to it. When he got his supply of gasoline he decided Dundalk was a good place to stay all night. Next morning he moved his plane from Mr. McDonnel's field to the adjoining field belonging to H.C. Moody, where there was a better surface and a longer ground run. He made a beautiful get away and was soon out of sight on his way to Toronto. J. Benson Rose was the name of this aviator.

A third plane flying over south of here landed on James Aldcorn's farm near Corbetton on Monday.

On Wednesday morning a plane from North Toronto camp landed on Mr. Sam Cornett's farm just west of Dundalk to get a supply of gasoline, and another came down on George Acheson's farm east of Corbetton.

Just as we are ready go to press this (Wednesday) afternoon another plane came down in a field of W. Carson's south of the village.—Herald.

470 policemen of Toronto police force are eligible for the first draft under the Military Service Act.

ONIONS

Onions of excellent quality for sale. Price 3 cents per pound for 75 pounds or over. Telephone Jos. Buchanan, Flesherton, Ontario.

MILLINERY MILLINERY

How about a new Hat for the Fair—we have some new hats arriving this week, so come in and have a look before you buy. We have a hat for mother, wife or daughter and the prices are reasonable.

Men's Hats and Caps

If you want a new cap or hat—we have our new supply in for fall and we have some classy Caps and Hats. Just what you are looking for.

Men's Winter Overcoats

How about a new Overcoat for the Fair? We have a dandy range of Chinchilla, Tweeds, and the prices are right. We have a good range for boys and men. Come and have a look.

Men's and Boys' Sweater Coats

Having bought the sweaters months ago, I can sell them at reasonable prices. We have different colors. Come in before the are all picked over.

Men's Light and Heavy Rubbers

Just opened up our rubbers,—high top 12 in.—medium top and low rubbers,—now for the Fall you will want a new pair. Just come and see ours,—then you will be satisfied and buy.

Horse Blankets

We have opened up our winter supply of horse blankets, so if you need one:—come and see Karstedt's before you buy.

Hardware Hardware

If you need anything in Heaters or Cook Stoves we can supply you. Also—Trunks—Suit Cases—Club Bags. We handle a complete range of Hardware.

F. G. KARSTEDT
FLESHERTON, ONTARIO.

EUROPEAN WAR PICTURES

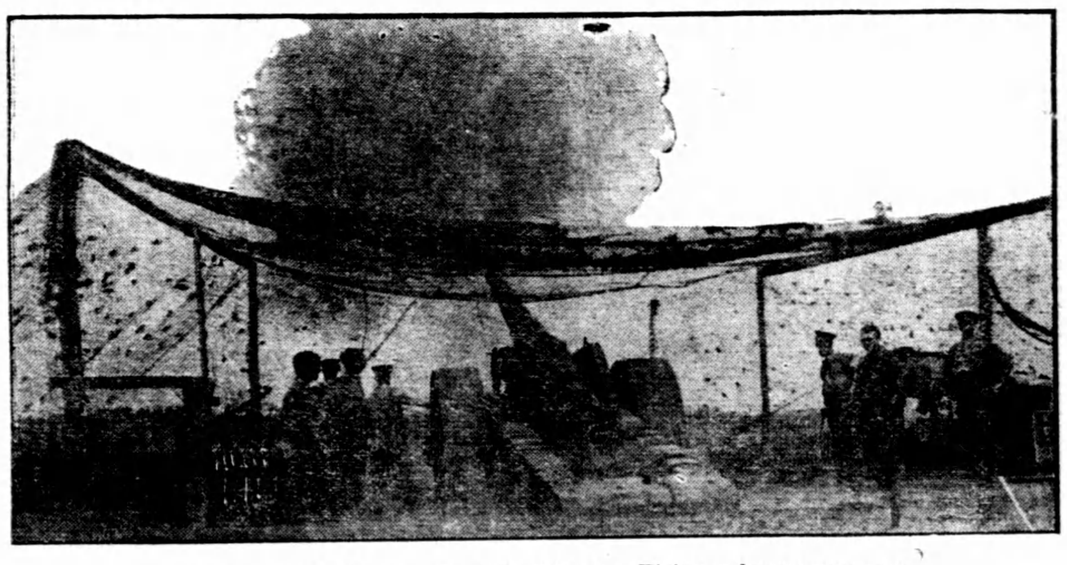

On the British Western Front in France.—Firing a long range gun.

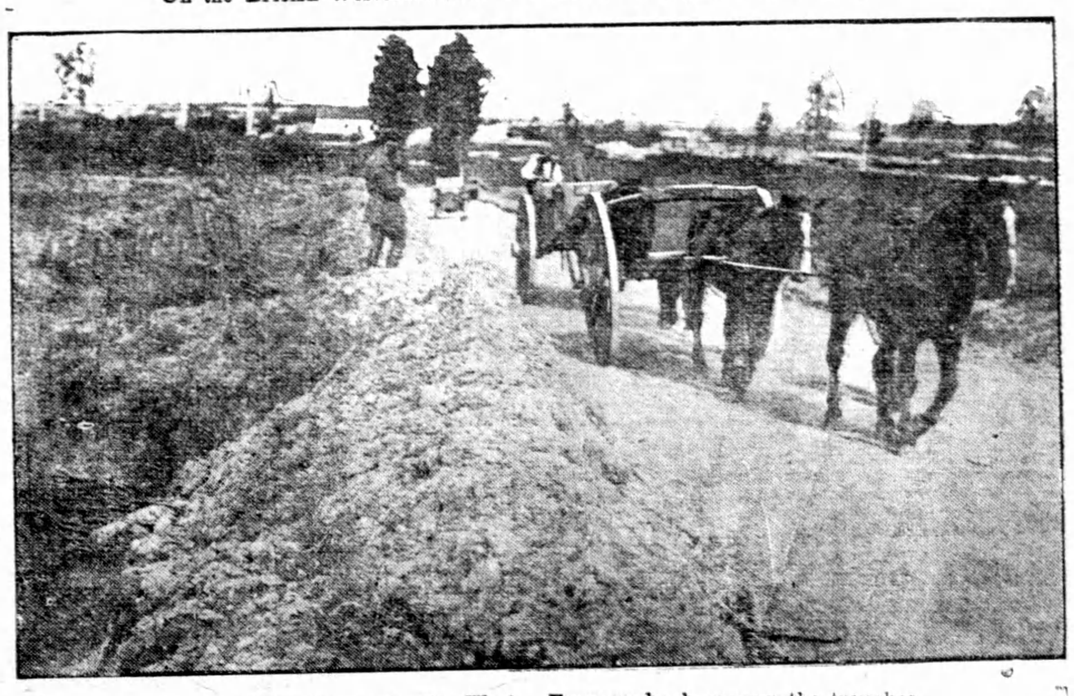

The British advance in the West.—Farmers back among the trenches

—Photos by courtesy of C. P. R.

Deering Implements AND Gasoline Engines

All kinds of Deering Implements. Parts always on hand. Agent for Barrie Cutters, Barber Buggies, Louden Litter Carriers, Hay Tracks, Pedlar shingles and siding. These Implements require no recommendation as they are standard goods and recognized as the best on the market.

FRUIT TREES—I represent the Ston & Wellington nursery, and will be pleased to call if you send me a card.

ED. RUTHERFORD
Proton Station

Farm for Sale

Lot 27, Con 8, Osprey, about forty acres cleared, the balance mostly hardwood bush well watered This farm must be sold to wind up an estate Apply

—WM W THOMPSON, Administrator, Singhampton, R R

Dec 21

HARDWARE

Screen Doors & Windows
Poultry Netting
Paris Green
Zenoleum Lice Powder
Hammocks & Hooks
Paints & Varnishes
Churns & Dairy Pails
Sprinkling Cans, etc., etc.

F. W. DUNCAN
The Flesherton Hardware.
Phone 30 r2.

Notice to Trespassers

The public will hereby take notice that trespassers on lots 26 & 27, con. 11, Artemesia, will be prosecuted according to law. —ROBERT R. GENOE

Eugenia, Oct.3, 1917.

INREASE YOUR EARNING POWER

ELLIOTT Business College

Yonge and Charles Streets, Toronto

Has lately been asked to fill positions at from $50 to $100 a month and others up to $2000 per annum. It pays to get a Superior Training. Write for Catalogue. Enter any time.

W. J. ELLIOTT, PRINCIPAL

Sheep Strayed

Strayed from the premises of the undersigned about the first of September, one ewe and two lambs—dark faced ewe and ewe lambs. Finder please communicate with

—HARRY FISHER, Flesherton P.O.

THE MARKETS.

Carefully Corrected Each Week

Butter	37 to 39
Eggs, fresh	40 o 40
Wheat	$2 25 to 2 25
Oats	70 to 75
Peas	1 90 to 2 10
Barley	95 to 95
Buckwheat	95 to 95