BUSINESSCARDS

Societies

PRINCE ARTHUR LODGE, No. 333, A.F.& A M, meets in the Masonic hall, Armstrong's Block Flesherton, every Friday on before the full moon. T. Henry, W. M. H. W. Hickling, Secretary.

CHOSEN FRIENDS--Flesherton Council Chosen Friends 314 meets in Clayton's Hall first and third Wednesday of each month at 8 p.m. Pay assesments to Recorder on or before the first day of each month. Chief Councillor, W. H. Bunt; Recorder, Mrs. L. A. Fisher.

Dentistry

Dr. E. C MURRAY L. D. S., dental surgeon honor graduate of Toronto University and Royal College of Dental Surgeons of Ontario, Gas administered for teeth eXtraction office at residence, Toronto Street, Flesherton.

Medical

J P OTTEWELL
Veterinary Surgeon
Graduate of Ontario Veterinary College residence — second door south west on Mary street. This street runs outh Presbyterian Church.

R. D. LANE, M. B.
Physician and Surgeon.
and
CHAS. E. McLEAN, M D. C M,
Specialty—
Surgery, Midwifery & Women's Diseases
OFFICES—Flesherton, Late Dr Carter's
Priceville, Same as before
HOURS—10 30 to 12 a m, 2 to 4 30 & 7 to 8 p m at each office
Dr McLean will be at Flesherton office Mondays and Thursdays; other days and nights Dr. Lane. Charges made from nearest office. Telephone in each office for night and day. Up-to-date drug store in connection with Priceville office.

Legal

LUCAS, RANEY & HENRY—Barristers, Solicitors, etc.—I. B. Lucas, K. C.; W. E. Raney, K. C.; W. D. Henry, B. A. Offices, Toronto, 806-9 Traders Bank Bldg., phone main 1412; Markdale Lucas Block, Phone 2 A. Branch office at Dundalk open every Saturday.

WRIGHT, TELFORD & McDONALD Barrister, Solicitors, &c. Offices, Grey & Bruce Block, Owen Sound. Standard Bank Block, Flesherton, (Saturdays). W. H. Wright, W. P. Telford Jr. J. C. McDonald, L. L. B.

Business Cards

A CULLOUGH & YOUNG
Bankers Markdale
General banking business. Money loaned at reasonable rates Call on us.

D. McPHAIL, Licensed Auctionee for the County of Grey. Terms moderate and satisfaction guaranteed. The arrangements and dates of sales can be made at THE ADVANCE office. Residence and P.O., Ceylon, Telephone connection. Dec. 6, 07

WM. KAITTING, licensed Auctioneer for the counties of Grey and Simcoe. Farm and Stock sales a specialty. Terms moderate. satisfaction guaranteed. Arrangements for dates may be made at the Advance office, or Central telephone office Feversham or by addressing me at Feversham, Ont.

Boar For Service

Pure bred Yorkshire boar for service at the McRae farm, near Ceylon. Terms—$1 50 for all animals served.
1Nov. —J. F. COLLINSON.

STOCK FOR SALE

Tamworth Swine, Barred Plymouth Rocks, Rouen Ducks.

I have for quick sale some nice young Sows ready for breeding, a few good B R. Cockerels and some good Rouen Ducks and Drakes. Prices right Phone or wright
—GEO. W. ROSS,
Oct19-16 Osprey Tl. System. Maxwell, P O

Farm For Sale

Lot 168, 2nd N.E.T. & S.R., Artemesia containing 50 acres, clean and under good cultivation. Good buildings, good well, well watered. Small orchard. R.M.D. Three miles from Flesherton. Apply for price and terms to the owner,
—JOHN BLACKBURN.
Flesherton P.O. 1 Nov.6

R. J. COLQUETTE

Feversham, Ont.

Agent for the Cockshutt Plow Cos
Full Line of Farm Implements

Wagons, Buggies, Cutters, Sleighs, and Gasoline Engines, Melotte Cream Separators, Baker Wind Mills, Pumps, Piping and Pipe Fittings always on hand. Beatty Bros'. of Fergus, Barn Tracks, Litter Carriers and stable fittings. Cockshutt and Frost & Wood Repairs always on hand

Feversham, — Ontario

GIRLS WANTED

For office work to fill the places of men who have gone or are going to the Front. Young women can render the Country real service by preparing to take positions in banks and offices,

Special courses of training in Bookkeeping, Shorthand and all other Commercial subjects now in progress. Students admitted at any time. Illustrated calalogue free.

NORTHERN Business College
LIMITED.
OWEN SOUND, ONT.
C. A. FLEMING, Principal.

She hath done what she could

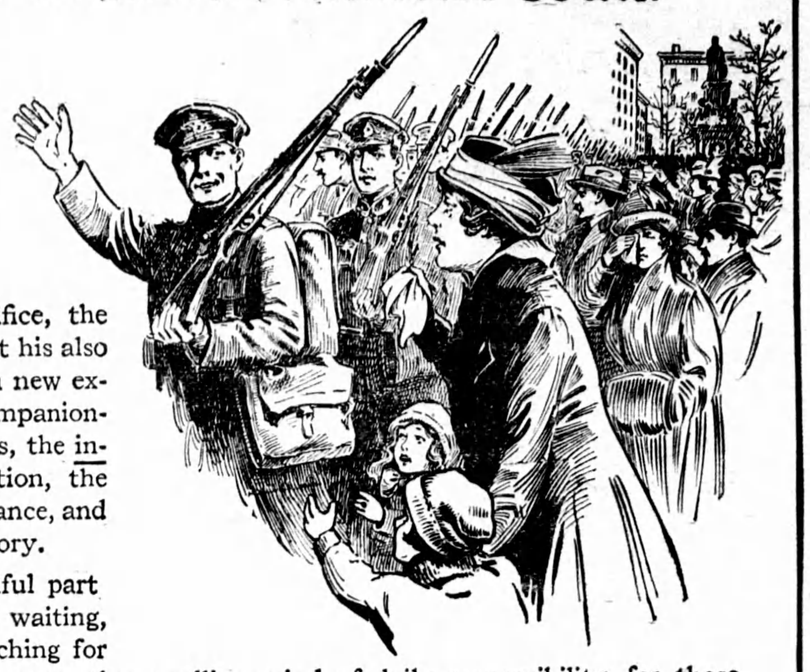

Every married man in the ranks of Canada's soldiers means that his wife gave her consent.

His the sacrifice, the danger, yes—but his also the interest of a new experience, the companionship of comrades, the inspiration of action, the thrill of the advance, and the glory of victory.

Her's the pitiful parting, the weary waiting, the fevered watching for the dreaded message, the gruelling grind of daily responsibility for those dependent upon her—and her alone.

No, No; not alone! Not alone, as long as the people whose battles her husband is fighting have a heart in their bosoms or a dollar in their pockets.

Not alone—as long as Canadian manhood and womanhood knows the meaning of the word "trust." Not alone, as long as Generosity is the handmaiden of Duty and Privilege.

Only an appreciation of the need is required by those of us who here at home keep the hearth fires burning. Not for some of us the supreme sacrifice, but for one and all of us at least that whole-hearted answer to the cry of patriotism that never yet has failed to go ringing around the world when the call has come.

GIVE — GIVE — GIVE as your own heart prompts you, give to the Canadian Patriotic Fund. $6,000,000 must be raised in Ontario for the vital necessities of the great work of caring for the needy families of Ontario's men at the front.

Every case is carefully investigated, everything humanly possible is done to eliminate mistakes and prevent imposition—but to the needy is held out a helping hand, without lavishness, but with the determination to see no real want unsupplied.

You are again offered the great privilege, not of charity, but of recognition of the magnificence of Canadian Wifehood.

Remember, if the Man is a Hero, the Woman is a Martyr.

"She hath done what she could"

Ontario is being asked to assure the Canadian Patriotic Fund that it can depend on having six million dollars in 1917 for the families of Ontario's soldiers.

Four million of these dollars must be secured from individual subscriptions. If there is no Branch of the Fund in your town or county send your subscription direct to the Head Office, Canadian Patriotic Fund, Vittoria street, Ottawa. 13

Farm for Sale

Lot 27, Con 8, Osprey, about forty acres cleared, the balance mostly hardwood bush well watered This farm must be sold to wind up an estate Apply
—WM W THOMPSON, Administrator,
Dec 21 Singhampton, R R 2

For Sale

B. I. B. or Banner seed oats and Manchurian barley. Also one pleasure sleigh and one single cutter, both almost as good as new. —A. BEATTIE.

For Service

For service on lot 12, con. 9, Osprey, one purebred Shorthorn Bull. Terms 1.50. Also one pure bred Yorkshire Boar, Terms $1.00. All accounts must be paid to FRED TYLER, Manager.
—1 Sep

An Enthusiast on Canada

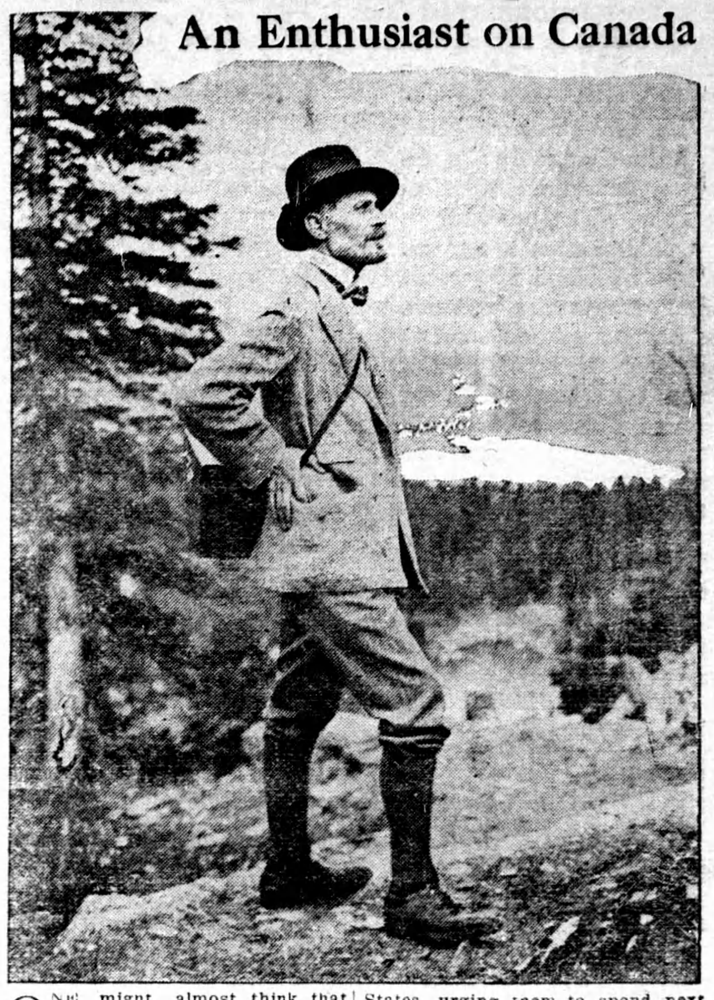

ONE might almost think that three million miles of travel would satisfy any man, but Mr. Burton Holmes, the famous American grobe trotter, wanted more and spent three months this summer in crossing Canada from coast to coast as the first stage of his fourth million. The country was new to him, but it provided him with such a wonderful variety of beautiful pictures that he now declares he never spent three more interesting months in his life. He is lecturing now to audiences of two and three thousand at a time in the great cities of the United States, urging them to spend next summer either in the romantic, historic centres of Eastern Canada or the mountain fastnesses of the Canadian Pacific Rockies. His moving pictures of Banff, Lake Louise and the Yoho Valley are the finest of their kind ever produced, while the photographs in natural colors taken by Mrs. Burton Holmes are a revelation as to the possibilities of this new process of picture taking. Canada has probably never been drawn to the attention of our American neighbors in a more attractive fashion.

School Children's Eyes.

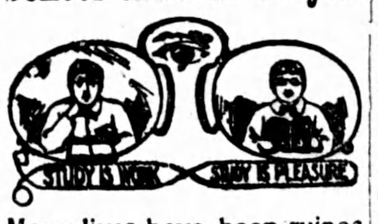

Many lives have been ruined through neglected eyestrain in childhood. The eyes of every child should be examined. We have made a special study of this branch of optics, and guarantee satisfaction.
Consultation free.

W. A. Armstrong.

For Service

One pure bred Shorthorn Bull on lot 36, con. 9, Artemesia. Terms $1.00 for grades. Must be paid within 9 months from date of service.
11 Jan. 17 —R. O. TURNER.

FARMS FOR SALE

For sale or rent for grazing, lot 35, con. 13, and part of lots 34 and 35, con. 14, Artemesia, 181 acres more or less known s the Cooper farm. Will rent for pasture athis season, or take stock in by the mon th. This is a splendid grain and grazing farm, well watered and fenced, a lot of valuable timber and cedar and about 90 acres fit for cultivation. It is well worth the attention of stock men. Will sell for reasonable cash payment, balance easy terms. Apply to R. J. Sproule,
July 6tf Flesherton, Ont.

Public Notice

Take notice that all persons are hereby forbidden trespassing on, or dumping any rubbish on, or taking, sand, gravel, earth or other matter off Park lot known as the Flesher sand pit, in Flesherton, containing about two acres, as all persons trespassing or committing any waste or removing anything therefrom, on any part of the Flesher estate in and eround Flesherton Village, will be prosecuted according to law.
DR. T. S. SPROULE,
July 6 Executor for the Estate

Artemesia Council

The Council elect for the Township of Artemesia for 1917 met at the Town Hall on the 8th day of January, 1917. There were present T. R. McKenzie, Reeve; Alex. Cameron, Deputy Reeve, and J.F. Mathewson, T. J. Stinson and John Burnett, Councillors. After each of the above had signed and made the required declarations of qualification and of office, they tock their seats.

The minutes of last meeting were read and signed.

Communications—W. H. Thurston, printing $27.50; the treasurer exchange and war stamps, $6.75; caretaker of hall, $8.25; payment ordered—applications for the position of Assessor as follows—A. D. McLeod, Chas. Stafford and C. W. Bellamy.

The following appointments were made: Assessor, C. W. Bellamy; Auditors, Geo. Warling and G. W. Graham; High School Trustees, M. Thistlethwaite for Artemesia and Harry Shaw for Markdale; Medical Health Officer, Dr. Lane; Board of Health, the Reeve and A. D. McLeod; sheep valuators, J. Fadden, S. McMullen, J. Lockhart, H Piper, M McIntyre, G Warling, R Plantt, S Pedlar. The Reeve and Mr. Burnett were appointed to examine the Treasurer's bonds and report. Road commissioners were appointed—Div 1 J Burnett, Div 2 F Mathewson, Div 3 T J Stinson, Div 4 A Cameron. The clerk was instructed to order six copies of the Municipal World for this Council. Election expenses to the amount of $70.50 were ordered to be paid.

The first Saturday of each month was appointed for council meetings except the month of December, which meeting will be the 15th.

William McDonald, M.P.P., of Chesley publisher of the Chesley Enterprise, fell on the icy walk in front of his office and fractured a couple of ribs. He had to be carried home.

Canada's Most Successful Wheat Grower

A YIELD of 54,383 bushels of wheat from 1,000 acres of land, or 54 bushels 23 lbs. on the average per acre, seems to appear like an impossibility; but it is a fact that Mr. C. S. Noble, of Nobleford, Alberta, has reaped this marvellous production from his farms in the harvest of 1916. This bountiful gift of nature to man is likely to attract as much attention to this country as any other remarkable incident that has yet been noticed in connection with the progress of the Dominion in the farming or the industrial sphere.

53 men, 78 horses, 2 separators and 2 sheaf loaders did their part in the work of garnering the grain. On September 19th the threshing began, and proceeded merrily for some days, during which time moving pictures of the operations were taken. The grain graded Numbers 1, 2, and 3. All of it was of the Marquis variety, which has been proved to give the best results of any species of wheat yet tried in West Canada. The seed from which the enormous returns sprung was nearly all raised from a one acre field that had been sown with hand picked pedigree Marquis seed.

At a moderate estimate the land from which Mr. Noble has gathered his crop returns him $85 an acre. After paying all expenses this famous grain grower has a huge sum of money as a reward for his exertions. But he well deserves all that has come to him. It is true that a fertile soil and a magnificent climate were bountiful, but the ability with which the agriculturist managed his ground was in no small way responsible for his success. Mr. Noble is a business man, and is possessed of the gift of concentration — that quality which always discovers the right road to the man who perseveres. He has a system of his own for doing everything, and everything he does is done in the most systematic manner. With a staff of 120 men he operates three different farms. On the farms, and at the office where the farm schemes are planned, he is the supervisor. He has taught his employees to be regular in their movements as the wheels of a machine. The office telephone connects him with every one of the different departments, and if there is anything which demands his immediate personal attention while he is at the office his automobile is waiting, ready to convey him to the spot. The accounts of the property are all kept with a neatness, accuracy and regularity that would arouse the admiration of the most critical of chartered accountants.

Mr. Noble was born on a farm near State Center, Marshall County, Iowa, in the year 1873. His boyhood was spent largely on the farm. Shortly after reaching his majority he filed on a quarter section of land near Knox, North Dakota, where he lived until 1903. In that year he moved to Claresholm, Alberta, married Miss Margaret Fraser, of Hawkesbury, Ontario, and, in addition to farming interests, later enjoyed a successful real estate business with his present partner, Mr. T. C. Milnes. From this point his rise in the business world has been rapid. In the year 1909 he moved to his present location at Nobleford, Alberta, where he lives on Grand View Farm, with his family consisting of his wife, two sons and one daughter, giving practically all his attention to the farm. Thus it is seen that his life work has been that of a practical farmer.

His entire career has been marked by energy and foresight of an exceptional quality, his prominent mental characteristics being courage in meeting facts squarely, accuracy in figuring costs, and boldness and originality in making investments. Coupled with the hardest common sense and shrewd insight into human nature, he has a gift of imagination which is constantly leading him on to greater things and to blazing the way for others to follow.

He is a total abstainer from the use of all kinds of narcotics, and takes his place at work with any of his men whenever occasion requires. He is a life long church member and an elder in the Presbyterian Church at Noble.