BUSINESSCARDS

Societies

PRINCE ARTHUR LODGE, No. 333, A.F.& A M, meets in the Masonic hall, Armstrong's Block Flesherton, every Friday on before the full moon. T. Henry, W. M. H. W. Hickling, Secretary.

FRIENDS—Flesherton Council of Chosen Friends meets in Clayton's hall first third Wednesday of each month 8 p. m. Pay assessments to the Recorder on or before the first day of each month. Chief Councillor Blakeley; Recorder W H. Bunt.

Dentistry

Dr. E. C MURRAY L. D. S., dental surgeon honor graduate of Toronto University and Royal College of Dental Surgeons of Ontario, Gas administered for teeth eXtraction office at residence, Toronto Street, Flesherton.

Medical

J P OTTEWELL
Veterinary Surgeon
Graduate of Ontario Veterinary College residence — second door south west on Mary street. This street runs outh Presbyterian Church.

R. D. LANE, M. B.
Physician and Surgeon.
and
CHAS. E. McLEAN, M D. C M,
Specialty—
Surgery, Midwifery & Women's Diseases
OFFICES—Flesherton, Late Dr Carter's
Priceville, Same as before
HOURS—10 30 to 12 a m, 2 to 4 30 & 7 to 8 p m at each office
Dr McLean will be at Flesherton office Mondays and Thursdays; other days and nights Dr. Lane. Charges made from nearest office. Telephone in each office for night and day. Up-to-date drug store in connection with Priceville office.

Legal

LUCAS, RANEY & HENRY—Barristers, Solicitors, etc.—I. B. Lucas, K. C.; W. E. Raney, K. C.; W. D. Henry, B. A. Offices, foronto, 806-9 Traders Bank Bldg., phone main 1412; Markdale Lucas Block, Phone 2 A. Branch office at Dundalk open every Saturday.

WRIGHT, TELFORD & McDONALD
Barrister, Solicitors, &c. Offices, Grey & Bruce Block, Owen Sound. Standard Bank Block, Flesherton, (Saturdays). W. H. Wright, W. P. Telford Jr. J. C. McDonald, L. L. B.

Business Cards

McCULLOUGH & YOUNG
Bankers Markdale
General banking business. Money loaned at reasonable rates Call on us.

D. McPHAIL, Licensed Auctionee for the County of Grey. Terms moderate and satisfaction guaranteed. The arrangements and dates of sales can be made at THE ADVANCE office. Residence and P.O., Ceylon, Telephone connection. Dec. 6, 07

WM. KAITTING, licensed Auctioneer for the counties of Grey and Simcoe. Farm and Stock sales a specialty. Terms moderate. satisfaction guaranteed. Arrangements for dates may be made at the Advance office, or Central telephone office Feversham or by addressing me at Feversham, Ont.

Boar For Service

Pure bred Yorkshire boar for service at the McRae farm, near Ceylon. Terms—$1 50 for all animals served.
1 Nov. —J. F. COLLINSON.

STOCK FOR SALE

Tamworth Swine, Barred Plymouth Rocks, Rouen Ducks.

I have for quick sale some nice young Sows ready for breeding, a few good B R. Cockerels and some good Rouen Ducks and Drakes. Prices right Phone or wright
—GEO. W. ROSS,
Oct 19-16 Osprey Tl. System, Maxwell, P O

Farm For Sale

Lot 168, 2nd N.E.T. & S.R., Artemesia containing 50 acres, clean and under good cultivation. Good buildings, good well, well watered. Small orchard. R.M.D. Three miles from Flesherton. Apply for price and terms to the owner.
—JOHN BLACKBURN.
Flesherton P.O. 1 Nov.6

R. J. COLQUETTE

Feversham, Ont.

Agent for the Cockshutt Plow Cos
Full Line of Farm Implements
Wagons, Buggies, Cutters, Sleighs, and Gasoline Engines, Melotte Cream Separators, Baker Wind Mills, Pumps, Piping and Pipe Fittings always on hand Beatty Bros'. of Fergus, Barn Tracks, Litter Carriers and stable fittings. Cockshutt and Frost & Wood Repairs always on hand

Feversham, — Ontario

TRAINING FOR BUSINESS
FOR 35 YEARS THE
NORTHERN Business College
OWEN SOUND
Has been a leader among the Institutions specializing in training for commercial pursuits. The Courses of study embrace every subject of use in conducting business. Actual office practice is given in required duties. Special Courses for young ladies who wish to qualify for office positions during the war.
WINTER TERM BEGINS
JANUARY 2, 1917,
But students may enter any time. Write for Catalogue.
C. A. FLEMING, F.C.A., Principal

Good-bye, Mother, Don't Worry!

Good-bye—trusting in God to bring him home to her safely—if that be His will.

Good-bye—trusting in you and me to see his Mother through while he, her natural support and defender, is somewhere in France, facing shot and shell for God, for right, and for native land.

In the name of Christendom, men and women, what sacrifice is this! What consecration to duty! What response to the call of the Motherland! What clarion challenge to the world to "Watch Canada!"

He goes—joy of his Mother's heart—idol of all her dreams from the day she bore him—hope and bulwark of her declining years.

He goes—and, Heaven bless his belief in us, his people, he goes, leaving his most beloved possession to our care and protection.

He trusts us. Who will fail him? What man or woman, rich with the possession of the memory of a Mother, will fail his Mother as a reward for her sacrifice?

This trust of our soldiers is a holy legacy.

Give to the Mothers of our soldiers in the name of your mother—as your testimonial to Canadian Motherhood. Give to the Canadian Patriotic Fund. $6,000,000 must be raised in Ontario for this Fund for 1917.

Mothers, wives, and children of Canadian soldiers shall never say that their own people neglected them after their men went forward to suffer and to die.

Every case helped by the Patriotic Fund is carefully investigated. Only where assistance is really needed is assistance given. Everything humanly possible is done to avoid waste and prevent imposition.

Give as Your Own Heart Prompts You to the Patriotic Fund

Ontario is being asked to assure the Canadian Patriotic Fund that it can depend on having six million dollars in 1917 for the families of Ontario's soldiers.

Four million of these dollars must be secured from individual subscriptions. If there is no Branch of the Fund in your town or county send your subscription direct to the Head Office, Canadian Patriotic Fund, Vittoria street, Ottawa.

12

Every Available Man

John Buchan, the author of Nelson's History of the war, says that the Battle of Ypres in the autumn of 1914 was a decisive victory for us. Because of it the Allied line stood secure from the Oise to the Sea; the enemy's turning moyement and piercing movement had alike been foiled: and short lived initiative was over.

In this battle one of the critical points was that at which Geneaal Moussy came to the aid of the sorely pressed General Bulfin. At one moment it looked as if Moussy would have to yield, but he saved himself by novel re-inforcements. He sent the Corporal commanding his escort to collect every available man. The Corporal scoured the country side and brought in cooks, Army Service Corps men, and all whom he could find. With these a charge was made like that of Bruce's camp followers at Bannockburn and Moussy was able to hold his ground.

Had the line broken at that point the Battle of Ypres might have been lost and result might have been very serious. Thus disaster was averted by calling up "Every available man," and it was the spirit behind the response that saved the day and brought it to pass that the large German army before Ypres was checked by an army a fifth of its size.

The call from the Commanding Officer through the Corporal is coming to us today, and those who have already risked their lives by going to the place of duty are calling across to us to send to them "Every available man." To get the men at the right time may change the whole situation, and we need these men now, and our country must do its share.

Fire did about $25 damage at the Mt. Forest town hall Monday week. The heater pipe feeding the council chamber where voting was in progress for the South Ward, was apparently too close to the woodwork on the wall as the wainscotting caught fire and blazed fiercely for a minute or so till extinguish he hall upstairs was filled with smoke and considerable boarding will have to be replaced. If people had not been in the building it is hard to say what would have happened as it would have taken only a very short time for the fire to have eaten its way into the partition and then it would have spread rapidly.—Rep.

Shelburne is up against a coal and wood famine and the matter is getting serious.

The action brought by two farmers Ernest Ashcroft, of Albemarle, and Edwin Bennet, of Turnberry, against two drovers, Jos. Sanderson and Cecil Day, of Wiarton, for $425 damages and costs for breach of contract in the purchase of 45 head of cattle, and which was argued before Judge Greig and Jury at the County Court at Walkerton last week resulted in the plaintiffs getting a verdict of $403 and costs. The drovers, after contracting to buy the cattle from the plaintiffs, afterwards refused to take them and were liable by the court for the loss the farmers sustained by the later drop in price, as well as expenses incurred reselling them again.

Farm for Sale

Lot 27, Con 8, Osprey, about forty acres cleared, the balance mostly hardwood bush well watered This farm must be sold to wind up an estate Apply
—WM W THOMPSON, Administrator,
Dec 21 Singhampton, R R 2

FARMS FOR SALE

For sale or rent for grazing, lot 35, con. 13, and part of lots 34 and 35, con. 14, Artemesia, 181 acres more or less known s the Cooper farm. Will rent for pasture athis season, or take stock in by the mon th. This is a splendid grain and grazing farm, well watered and fenced, a lot of valuable timber and cedar and about 90 acres fit for cultivation. It is well worth the attention of stock men. Will sell for reasonable cash payment, balance easy terms. Apply to R. J. Sproule,
July 6tf Flesherton, Ont.

Public Notice

Take notice that all persons are hereby forbidden trespassing on, or dumping any rubbish on, or taking, sand, gravel, earth or other matter off Park lot known as the Flesher sand pit, in Flesherton, containing about two acres, as all persons trespassing or committing any waste or removing anything therefrom, on any part of the Flesher estate in and eround Flesherton Village, will be prosecuted according to law.
DR. T. S. SPROULE,
July 6 Executor for the Estate

For Service

For service on lot 12, con. 9, Osprey, one purebred Shorthorn Bull. Terms 1.50. Also one pure bred Yorkshire Boar, Terms $1.00. All accounts must be paid to FRED TYLER, Manager.
—1 Sep

School Children's Eyes.

Many lives have been ruined through neglected eyestrain in childhood. The eyes of every child should be examined. We have made a special study of this branch of optics, and guarantee satisfaction.
Consultation free.

W. A. Armstrong.

$2 and Costs for Assault

Two dollars and costs—$12.25 in all is what it cost Charles Freeborn for some monkey business he pulled off at Desboro last week. About two years ago Mr. Jos. Bryans of Desboro adopted a boy, Albert Freeborn, who lived with his father on the farm a few miles below Holland Centre. The shelter in Owen Sound had taken charge of the boy and, after obtaining the necessary undertaking from Mr. Bryans, handed the boy over to him. All went along smoothly until about a year ago when the Freeborn boys, Charles and Russell, decided that they would like their younger brother to return home. They visited Mr. Bryan's place and endeavoured to take the boy home with them. The attempt failed. Last week, or the first of this week, the brothers again visited Mr. Bryan's in an endeavour to have the younger brother return to the fold. The sleigh containing one brother stopped on the road and the other brother went to the house and asked for Mr. Bryans. He was told he was at the stable so repaired there to interview him. He asked Mr. Bryans if he might take the boy to the road to see his other brother. Mr. Bryans raised no objection and the two brothers joined the third at the road. The elder brothers endeavoured to persuade by force, the boy to enter ths sleigh, but the young fellow proved too agile for them, broke away and beat it back to the barn. The visitors then drove the horse to the barn and had some words with Mr. Bryans who ordered them off the farm. The visitors objected strongly to leaving and blows followed. One of the visitors took a wipe at Mr. Bryans with a club which he picked out of the cutter. Mr. Bryans threw up his hand to ward off the blow and a dislocated little finger was the result. The visitors then drove away, one of them threatened to murder Mr. Bryans. The upshot of the whole affair was their arrest by County Constables Schultz and McMitchell who brought them to Chatsworth to stand trial before H W. Norton J.P. Assault and threatening was the charge. The defendants pleaded guilty and were faced with the option of $2 and costs or ten days in jail —Chatsworth News.

ANGELS UNAWARES

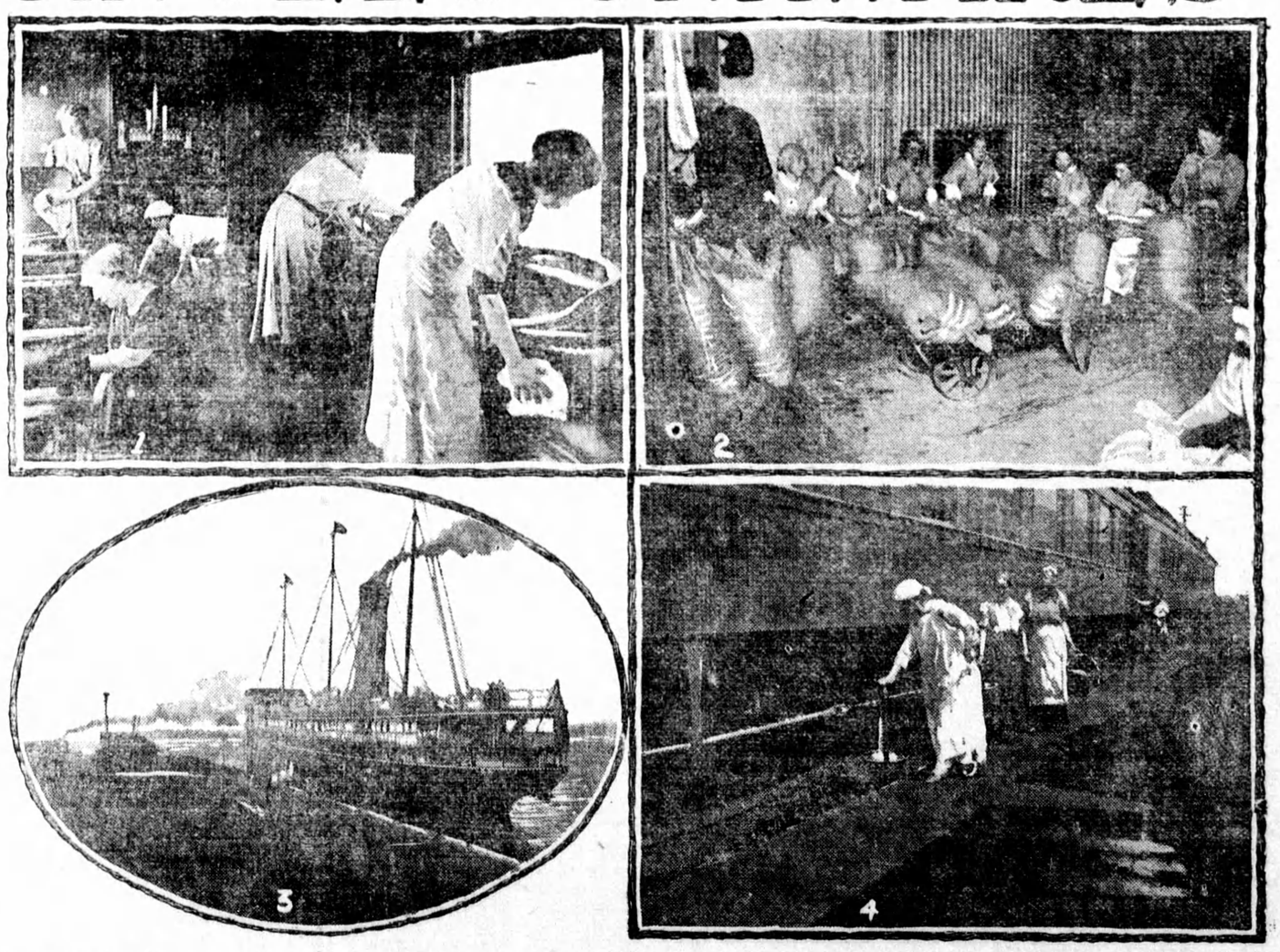

(1) Women Car Cleaners at Work In Observation Car, Glen Yards. (2) Women Workers at Grain Elevator, Port McNicoll, Sewing Up Grain Bags. (3) At Port McNicoll. (4) Glen Yards.

BEFORE the war there were five million, five hundred women wage earners in Great Britain; to-day there are said to be over ten million. Five million men have enlisted for active service, and a woman has taken the place of every able-bodied man who might have been engaged in peaceful occupations. England has never been so busy a manufacturing and industrial country as she is in 1916, but this would never have been possible if women had not stepped into the breach.

In Canada there is not the same supply of surplus available women, so that in this respect Canada has not experienced so great a revolution in industrial life, but many new occupations are being opened to Canadaian women, and the demand for women workers in factories and in the great industrial life of the railways is steadily on the increase. If Sir Robert Borden is to secure his 500,000 Canadian soldiers, 100,000 women must temporarily step into the shoes of men so that the latter may be released for service, as the limit of available men seems almost to be reached. Women are already working alongside of men in sacking ano hauling of grain at the Great Lakes elevators, in the Canadian Pacific yards and shops where they are cleaning cars, in the telegraph services and in many clerical positions hitherto held by men. They are acting in some places as Station Agents with satisfaction to their employers. But Canadians who visit England are surprised to find women ticket inspectors and guards, women as elevator attendants, women as chauffeurs, and train conductors, women as red caps, porters and ticket clerks, women as locomotive cleaners and track greasers.