BUSINESSCARDS

Societies

PRINCE ARTHUR LODGE, No. 333, A.F.& A M, meets in the Masonic hall, Armstrong's Block Flesherton, every Friday on before the full moon. T. Henry, W. M. H. W. Hickling, Secretary.

FRIENDS—Flesherton Council of Chosen Friends meets in Clayton's hall first third Wednesday of each month 8 p. m. Pay assessments to the Recorder on or before the first day of each month. Chief Councillor Blakeley; Recorder W H. Bunt.

COURT FLESHERTON, 995, I. O. F. meets in Clayton's Block the last Wednesday evening each month. Visiting Foresters heartily welcome C. R., G. Bellamy; R. S., G. Cairns; Sec., W. Buskin.
Please pay dues to Fin. Sec. before the first of the month.

Dentistry

Dr. E. C MURRAY L. D. S., dental surgeon honor graduate of Toronto University and Royal College of Dental Surgeons of Ontario, Gas administered for teeth eXtraction office at residence, Toronto Street. Flesherton.

Medical

J P OTTEWELL
Veterinary Surgeon
Graduate of Ontario Veterinary College residence — second door south west on Mary street. This street runs outh Presbyterian Church.

R. D. LANE, M. B.
Physician and Surgeon.
and
CHAS. E McLEAN, M D. C M,
Specialty—
Surgery, Midwifery & Women's Diseases
OFFICES—Flesherton, Late Dr Carter's
Priceville, Same as before
HOURS—10 30 to 12 a m, 2 to 4 30 & 7 to 8 p m at each office
Dr McLean will be at Flesherton office Mondays and Thursdays; other days and nights Dr. Lane. Charges made from nearest office. Telephone in each office for night and day. Up-to date drug store in connection with Priceville office.

Legal

LUCAS, RANEY & HENRY—Barristers, Solicitors, etc.—I. B. Lucas, K. C.; W. E. Raney, K. C.; W. D. Henry, B. A. Offices, Toronto, 806-9 Traders Bank Bldg., phone main 1412; Markdale Lucas Block, Phone 2 A. Branch office at Dundalk open every Saturday.

WRIGHT, TELFORD & McDONALD Barrister, Solicitors, &c. Offices, Grey & Bruce Block, Owen Sound. Standard Bank Block, Flesherton. (Saturdays). W. H. Wright, W. P. Telford Jr. J. C. McDonald, L. L. B.

Business Cards

CULLOUGH & YOUNG
Bankers Markdale
General banking business. Money loaned at reasonable rates Call on us.

D. McPHAIL, Licensed Auctionee for the County of Grey. Terms moderate and satisfaction guaranteed. The arrangements and dates of sales can be made at THE ADVANCE office. Residence and P.O., Ceylon. Telephone connection. Dec. 6, 07

WM. KAITTING, licensed Auctioneer for the counties of Grey and Simcoe. Farm and Stock sales a specialty. Terms moderate. satisfaction guaranteed. Arrangements for dates may be made at the Advance office, or Central telephone office Feversham or by addressing me at Feversham, Ont.

Boar For Service

Pure bred Yorkshire boar for service at the McRae farm, near Ceylon. Terms—$1 50 for all animals served.
1 Nov. —J F. COLLINSON.

Road Closing

Notice is hereby given that after the insertion of this notice for four successive weeks in the "Flesherton Advance" newspaper, and the posting thereof in at least six conspicuous places in the vicinity (the date of which first publication is the 23rd day of Nov., 1916) the Council of the Township of Artemesia will proceed to pass a by-law to close up and dispose of the undermentioned allowance for road in the said Township, viz :—

That part of the original allowance road lying between lots 30 and 31 in the 12th concession of said Township of Artemesia north of that part thereof heretofore closed and sold to the Hydro Electric Power Commission to the front of said Concession.

Dated this 23rd day of Nov. 1916

W. J. BELLAMY,
Clerk.

"Bear Ye One Another's Burdens"

'Tis an old saying—sometimes a hard one—but worthy of all acceptation.

Take a present-day illustration. British Columbia—out there under the setting sun—is helping to bear Ontario's burdens. She has sent to the front—that shell-torn front in France—a larger proportion of her manhood than has Ontario.

Therefore it comes to pass that we in Ontario are being asked to help in bearing British Columbia's burdens by helping its soldiers' families. It's a fair, a just, request. We all are in the same boat. We must bear one another's burdens. And if one Province, not rich in money, makes heavy calls on the Patriotic Fund, the richer Provinces must help out their poorer neighbor. Under a plan of each Province caring only for its own, the Province sending no men would spend no money. It would neither Fight nor Pay.

Ontario will need about six million dollars in 1917 for the families of its own soldiers. The Canadian Patriotic Fund is asking for that sum as a minimum below which the richest Province in the Dominion will not go. But, as a matter of fact, the Fund hopes Ontario will do still better—will bear another's burdens by helping out gallant British Columbia.

How stands the Western Province? It will require, in 1917, two million dollars for the families of its boys at the front. That is one-third of Ontario's requirements. But Ontario has probably more than seven times the population. British Columbia asks no favors. With only about 350,000 people—not rich in this world's goods, but rich in pluck and good red blood—it is undertaking to raise One Million Dollars for the Canadian Patriotic Fund! That equals $2.86 per head. Ontario, if it raise six million, will be giving about $2.38 per head.

But the Western Province will still be short One Million Dollars. Where is this sum to come from? Eastern Canada. And Ontario, if it wishes to help, can do so only to the extent to which its gifts to the Fund exceed Six Million Dollars.

A lot of money, isn't it? Yet less than British Columbia is giving, if measured on a per capita basis, and far less if measured by ability to pay. There will be no difficulty in securing the Six Millions if three courses are followed:

Three Courses

1. If all County Councils make reasonably large grants to the national Fund.
2. If all towns, whether separated from their counties or not, will undertake campaigns for voluntary subscriptions.
3. If all citizens, in town or country, contribute fairly according to their means.

As to No. 1. The County Councils are beginning well. Simcoe has decided to largely increase its grant. For 1917 it will be the generous sum of **$120,000.** Victoria, another county patriotic to the core, has doubled its grant, jumping it from **$2,500** a month in 1916 to **$5,000** in 1917. The majority of the County Councils will decide at the January sessions how large their grants will be. Public opinion will have great influence on the Councils. Every county ratepayer, sympathetic towards the Fund, should write or speak to his representative on the Council, endorsing a liberal grant. The small tax of three mills on the dollar raises a sum that constitutes a handsome contribution.

As to No. 2. Many towns ignore the duty of holding campaigns. This applies particularly to towns which pay a county tax. Yet this tax never represents a fair or just contribution to the Fund from men of moderate or large means. Practically it is based on what the poorer men can afford. The richer should give much more, and they can be reached only through a popular campaign. To relieve anxiety these campaigns should be held in January or February. Will not patriotic men and women in every town take up this duty? They can get all information as to organization and methods by writing to the Canadian Patriotic Fund, Ottawa. And the Fund will assist them also with a campaign of advertising.

As to No. 3. Patriotism of the individual is the basis of the Fund. Everything is built on it. If he will not make some sacrifice for the sake of the mothers, wives and children of the men at the front, the Fund suffers, and they suffer with it. The average family on the Fund requires $200 a year from it. It is the duty—it should be considered the Privilege—of every Canadian stay-at-home to ask himself: For how many weeks, at $4 a week, must I, in self-respect and in gratitude, take care of one of these families? If my county taxation for this purpose means that I am taking care of only one family for one week when I could do more, am I doing the right thing?

The answer to these questions will be found when he sits down and mails his extra gift to the Treasurer of his local Fund; or to

THE CANADIAN PATRIOTIC FUND, OTTAWA.

Ontario is being asked to assure the Canadian Patriotic Fund that it can depend on having six million dollars in 1917 for the families of Ontario's soldiers.

Four million of these dollars must be secured from individual subscriptions. If there is no Branch of the Fund in your town or county send your subscription direct to the Head Office, Canadian Patriotic Fund, Victoria street, Ottawa.

11

TRAINING FOR BUSINESS
FOR 35 YEARS THE
NORTHERN Business College
OWEN SOUND
Has been a leader among the Institutions specializing in training for commercial pursuits. The Courses of study embrace every subject of use in conducting business. Actual office practice is given in required duties. Special Courses for young ladies who wish to qualify for other positions during the war.
WINTER TERM BEGINS
JANUARY 2, 1917,
But students may enter any time. Write for Catalogue.
C. A. FLEMING, F.C.A., Principal

NEW SUITINGS

New Suitings just to hand—some of the nobbiest weaves to be found anywhere.

Leave your order now for that new suit. You will never regret it. Satisfaction guaranteed.

Don't forget that we do cleaning, pressing and repairing. Our prices are right and our workmanship is the very best.

S. J. BOWLER
Sole Agent for the Hobberlin Tailoring.

Moose in Northern Ontario

(1) Moose Hunting Party in Camp. (2) A Trophy. (3) Calling the Moose.

THOUGH perhaps not so famous for its big game as British Columbia or New Brunswick, Ontario possesses many valuable wild animals, which the hunter loves to pursue in the fall and early winter. None of the game of this province is more interesting than the moose. He is to be found in many haunts, but his favorite resorts seem to be in the Timagami district, around Desbarats, Biscoe, Missanable, and White River, and is often to be seen in the region stretching from Fort William to Nabigoon Lake.

This season the hunters in Northern Ontario are sure to have an exceptionally good time, for the great forest fires that have recently occurred there have driven the big game from their secure homes in the recesses of the vast woods, and now they are forced to shelter themselves under scantier cover than would satisfy them formerly. Furthermore, the season has been extended from November 15 to the end of the month.

Not long ago, the delightful sport of hunting big game was confined to the male sex, but now it is quite fashionable to see ladies with rifles in hand out on the hunting grounds, and often their aim is steady as that of some of the members of the sterner sex. Just as there is something of an accomplishment about a skilled fisherman; there is also something of an accomplishment about a competent moose hunter.

There are two methods of hunting the moose—the "calling" and the "still hunting." The "calling" is done early in the season, and in fine falls.

In the cold weather the "still hunting" is adopted. The details of these methods, and particulars as to how the moose feed "down wind" and how the hunters pursue their prey "up wind" should be learned by many novices in the bracing and healthful atmosphere of the woods of Northern Ontario during the present hunting season.

FRENCH IN THE SCHOOLS

Should Be Compulsory, Lord Shaughnessy Is Convinced.

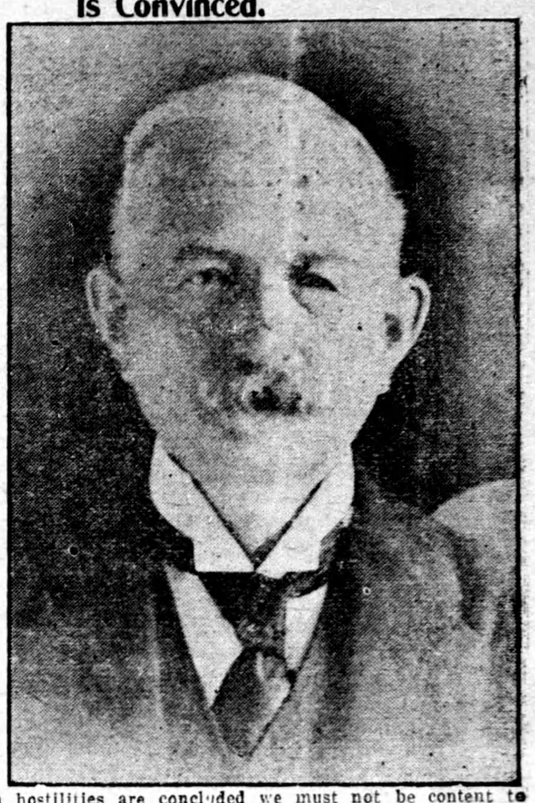

INTERVIEWED in London, Lord Shaughnessy, president of the Canadian Pacific Railway Company, stated his conviction that it was essential to the development of Canadian trade that both French and English should be compulsory subjects in Canadian schools, and that though other languages might be optional the more languages learned the better.

He said: "The subject of trade after the war is one in which Canada is deeply interested at the present moment. Of course we are pre-occupied just now with the successful prosecution of the war, but at the same time it is possible to frame in our minds the general outline of our trade policy. When hostilities are concluded we must not be content to develop scientific research alone, but amongst other things in connection with trade after the war greater attention should be paid to the universal instruction in schools in foreign languages. In the past we have been content to give our boys and girls just adequate education in their own tongue. If the lessons of this war are to be taken to heart, and if we are to extend our trade then we must make our youngsters familiar with the language of other nations, and, in my opinion, the French language should be made compulsory in every common school throughout the Empire. For it is the most common medium in exchange of thought all over the world. Russian and Italian should also be studied.

For Service

For service on lot 12, con. 9, Osprey, one purebred Shorthorn Bull. Terms 1.50. Also one pure bred Yorkshire Boar, Terms $1.00. All accounts must be paid to FRED TYLER, Manager.
—1 Sep

Farm For Sale

Lot 168, 2nd N.E.T. & S.R., Artemesia containing 50 acres, clean and under good cultivation. Good buildings, good well, well watered. Small orchard. R.M.D. Three miles from Flesherton. Apply for price and terms to the owner.
—JOHN BLACKBURN.
Flesherton P.O. 1 Nov.6

Farm for Sale or Rent

Lot 141-142, Third Range, W. T. & S. R., Artemesia—100 acres, good buildings, brick house, good orchard, well watered, 20 to 25 acres plowed. Apply to
Nov. 23-16. Mrs. J. SINCLAIR,
Or A. G. Sproule, - - Flesherton.

STOCK FOR SALE

Tamworth Swine, Barred Plymouth Rocks, Rouen Ducks.

I have for quick sale some nice young Sows ready for breeding, a few good B R. Cockerels and some good Rouen Ducks and Drakes. Prices right. Phone or wright
—GEO. W. ROSS,
Oct 19-16 Osprey Tel. System, Maxwell, P O

Farm for Sale

Lot 27, Con 8, Osprey, about forty acres cleared, the balance mostly hardwood bush, well watered This farm must be sold to wind up an estate Apply
—WM W THOMPSON, Administrator,
ao 21 Singhampton, R R 2

Notice to Creditors

In the matter of the Estate of James Vause, late of the Township of Artemesia in the County of Grey, farmer deceased.

Notice is hereby given, pursuant to "The Trustee Act" and amendments thereto, that all creditors and others having claims against the estate of the said James Vause, who died on or about the seventeenth day of October, 1916, are required on or before the Thirteenth day of January, 1917, to send by post prepaid or deliver to Wright & Telford, of the town of Owen Sound, in the County of Grey, Solicitors for James H. Vause and Donald McMillan, the Executors of the last will and testament of the said deceased, their Christian and surnames, addresses and descriptions, the full particulars of their claims, the statement of their accounts and the nature of the securities, if any, held by them.

And further take notice that after such last mentioned date the said executors will proceed to distribute the assets of the deceased among the parties entitled thereto, having regard only to the claims of which they shall then have notice, and that the said executors will not be liable for the said assets or any part thereof to any person or persons of whose claim notice shall not have been received by them at the time of such distribution.

Dated December 11th, A. D. 1916.
WRIGHT & TELFORD,
Owen Sound, Ont.,
Solicitors for the executors of James Vause deceased.

FARMS FOR SALE

For sale or rent for grazing, lot 35, con. 13, and part of lots 34 and 35, con. 14, Artemesia, 181 acres more or less known as the Cooper farm. Will rent for pasture at this season, or take stock in by the month. This is a splendid grain and grazing farm, well watered and fenced, a lot of valuable timber and cedar and about 90 acres fit for cultivation. It is well worth the attention of stock men. Will sell for reasonable cash payment, balance easy terms. Apply to R. J. Sproule,
July 6tf Flesherton, Ont.

Public Notice

Take notice that all persons are hereby forbidden trespassing on, or dumping any rubbish on, or taking, sand, gravel, earth or other matter off Park lot known as the Flesher sand pit, in Flesherton, containing about two acres, as all persons trespassing or committing any waste or removing anything therefrom, on any part of the Flesher estate in and around Flesherton Village, will be prosecuted according to law.
DR. T. S. SPROULE,
July 6 Executor for the Estate

R. J. COLQUETTE
Feversham, Ont.
Agent for the Cockshutt Plow Co.
Full Line of Farm Implements
Wagons, Buggies, Cutters, Sleighs, and Gasoline Engines, Melotte Cream Separators, Baker Wind Mills, Pumps, Piping and Pipe Fittings always on hand Beatty Bros'. of Fergus, Barn Tracks, Litter Carriers and stable fittings. Cockshutt and Frost & Wood Repairs always on hand
Feversham, — Ontario