BUSINESSCARDS

Societies

PRINCE ARTHUR LODGE, No. 333, A.F.& A.M, meets in the Masonic hall, Armstrong's Block Flesherton, every Friday on or before the full moon. T. Henry, W. M. F. H. W. Hickling, Secretary.

CHOSEN FRIENDS—Flesherton Council of Chosen Friends meets in Clayton's hall first and third Wednesday of each month 8 p. m. Pay assessments to the Recorder on or before the first day of each month. Chief Councillor Blakeley; Recorder W H. Bunt.

COURT FLESHERTON, 995, I. O. F. meets in Clayton's Block the last Wednesday evening of each month. Visiting Foresters heartily welcome. C. R., G. Bellamy; R. S., G. Cairns; Fin. Sec., W. Buskin.
Please pay dues to Fin. Sec. before the first day of the month.

Dentistry

Dr. E. C MURRAY L. D. S., dental surgeon honor graduate of Toronto University and Royal College of Dental Surgeons of Ontario, Gas adminisistered for teeth eXtraction office at residence, Toronto Street, Flesherton.

Medical

J P OTTEWELL
Veterinary Surgeon
Graduate of Ontario Veterinary College residence — second door south west on Mary street. This street runs outh Presbyterian Church.

Legal

LUCAS, RANEY & HENRY—Barristers, Solicitors, etc.—I. B. Lucas, K. C.; W. E. Raney, K. C.; W. D. Henry, B. A. Offices, Toronto, 806-9 Traders Bank Bldg., phone main 1412; Markdale Lucas Block, Phone 2 A. Branch office at Dundalk open every Saturday.

WRIGHT, TELFORD & McDONALD Barrister, Solicitors, &c. Offices, Grey & Bruce Block, Owen Sound. Standard Bank Block, Flesherton, (Saturdays). W. H. Wright, W. P. Telford Jr. J. C. McDonald, L. L. B.

Business Cards

A. CULLOUGH & YOUNG
Bankers Markdale
General banking business. Money loaned at reasonable rates Call on us.

D. McPHAIL, Licensed Auctionee for the County of Grey. Terms moderate and satisfaction guaranteed. The arrangements and dates of sales can be made at THE ADVANCE office. Residence and P.O., Ceylon, Telephone connection. Dec. 6, 07

WM. KAITTING, icensed Auctioneer for the counties of Grey and Simcoe. Farm and Stock sales a specialty. Terms moderate. satisfaction guaranteed. Arrangements for dates may be made at the Advance office, or Central telephone office Feversham or by addressing me at Feversham, Ont.

R. J. COLQUETTE

Feversham, Ont.

Agent for the Cockshutt Plow Cos
Full Line of Farm Implements
Wagons, Buggies, Cutters, Sleighs, and Gasoline Engines, Melotte Cream Separators, Baker Wind Mills, Pumps, Piping and Pipe Fittings always on hand. Beatty Bros'. of Fergus, Barn Tracks, Litter Carriers and stable fittings. Cockshutt and Frost & Wood Repairs always on hand

Feversham, — Ontario

Bull for Service

Pure bred shorthorn bull, Emperor —86537—for service on lot 29, S. S. R., Artemesia.
Terms—$1.50 for grades, Pure bred cows $3.00.
Pure bred Tamsworth hog for service on the above lot.
Terms—$1.50 for all animals. Served must be paid for.
5Sep16 —W. J. Meads

For Service

For service on lot 12, con. 9, Osprey, one purebred Shorthorn Bull. Terms 1.50. Also one pure bred Yorkshire Boar, Terms $1.00. All accounts must be paid to FRED TYLER, Manager.
—1 Sep

Tamworths For Sale

I have some extra good young stock at present both sex, also one young sow, bred to farrow in Sept. Write or phone Geo. W. Ross, Maxwell P. O.

SAVE YOUR MONEY

FOR THE

DOMINION WAR LOAN

TO BE ISSUED IN SEPTEMBER.

By purchasing a bond you will help to WIN THE WAR and obtain for yourself an investment of the highest class yielding a most attractive rate of interest.

DEPARTMENT OF FINANCE
OTTAWA.

Durham

The Middaugh house has been rented by Mr. Matt. Bolger, who will take possession on Monday, the 11th Sept. Some who know the new proprietor speak well of him as a hotel man who will act in accordance with the law.

The town population has been suffering of late owing to the removal of several good families.

The man on the street tells us the cement works will reopen in a short time for the manufacture of potash, but there are so many rumors it isn't safe to believe anything 'till you see it materialize. We'll all rejoice at a revival of the industry and hope for a source of permanent and lucrantive employment for our workmen. We hope the rumors are more than mere dreams.—Chronicle.

Our townsman, Clarence Boyle, who is starting a music store next to the garage, spent a couple of weeks during the haying season on the old home farm near Miller Lake in Lindsay Township. While assisting at haying a rattlesnake was thrown on the load and it made its presence known by that peculiar rattling noise. The rattler was tossed to the ground again and held with a stick till it was put in a box and brought down to Chesley where Clarence has it in his show window and is feeding the reptile on frogs. The rattler is a five-year-old as may be seen by the five double rattlers on its tail. —Chesley Enterprise.

Mr. and Mrs. R. P. Butchart, of Victoria, B. C., well known Owen Sounders, arrived in that town a few days ago from the coast, having come the entire distance by motor car. From Vancouver they travelled south through the Pacific states, coming east through the Rockies to Chicago, thence to Boston and New York and then coming through to Owen Sound. At New York Mr. and Mrs. Butchart, were joined by Miss Jennie Butchart, who has been attending college in that city. Last Wednesday the party left for Muskoka and returned last night. They will leave for Victoria early next week, making the return trip by rail.

Because he tricked an Elmira livery man out of $22, the price of a ride from that town to Goderich, George Steep was sentenced to seven months in Central Prison.

Maxwell News

Mrs. Sidney Roden and children of Toronto have returned home after a most enjoyable visit with her sister, Mrs. John Milne of Maxwell.

Mrs. Sutton and her daughter, Mrs. Hutchinson, of Rochester, N. Y., and Mrs. A. Hislop and son of the Valley, visited Mr. and Mrs. John Milne recently.

The Maxwell Branch of the W. I. will meet in the home of Mrs. J. Morrison, Collingwood Gravel Road, on Thursday, September 14, at 2.30 p.m.

Miss Ida Osborne is attending the millinery opening in Toronto this week.

Dr. and Mrs. Ryckman and little son, visited the past week at W. H. Guy's.

Miss Prentice from Nottawa, visited her sister, Mrs. (Rev.) Tiller.

Mr. McGirr has been laying a new floor in the school house and is now ready for the children to start to school.

Miss Artle Wright has gone to Toronto to attend the Normal school.

Mr. Leich, wife and son, from Orangeville, visited friends in Maxwell on Sunday.

The 147th Grey Battalion have been asked to give an exhibition of bayonet fighting before H.R.H, the Duke of Connaught by the general staff. The exhibition will take place when the Governor General visits Camp Borden at an early date.

W. J. Holmes, a butter and egg dealer of Wiarton, has been sent up to Walkerton to be tried at the fall assizes there on the charge of forging the name of the Wiarton station agent on two bills of lading. He is alleged to have pretended to have shipped produce to a Toronto wholesale house and to have signed the station agent's name to the pretended bill of lading which, according to the story, he sent to the Toronto firm and drew on them for the produce, which they paid. Not receiving the goods the Toronto firm made a claim on the railway company, with the result that an investigation was instituted and a charge of forgery laid against Holmes. The defendant was sent up by a Wiarton court for trial at Walkerton, and is now out on bail.

Vesta Methodist church, near Chesley, has been closed on account of slim attendance. The Enterprise says: We have been informed that there are families on the towaline not attending any church which is no uncommon occurrence in this materialistic age when God is left out of so many people's calculations. If they take pleasure in sitting in ease in Zion it is more than we could do. The faithful few at Vesta who have been keeping up the services will worship in Chesley.

There is money in old paper. One lot of 6,000 pounds was knocked down to the highest bidder in New York City at $2.60 a hundered pounds, and another lot, consisting of unsold and returned copies of a newpaper, brought $1.65 a hundred pounds. Sales of such paper in norma times bring from 20 to 50 cents a hundred pounds.

On Friday afternoon, while working in his apple orchard, Mr. James Collins, Collingwood, who resides on the south east corner of Bannister sideroad and Hurontario street, fell out of an apple tree and died a few minutes later. His death was due to heart failure.

NEW SUITINGS

New Suitings just to hand—some of the nobbiest weaves to be found anywhere.

Leave your order now for that new suit. You will never regret it. Satisfaction guaranteed.

Don't forget that we do cleaning, pressing and repairing. Our prices are right and our workmanship is the very best.

S. J. BOWLER

Sole Agent for the Hobberlin Tailoring.

FOR OVERSEAS CONSTRUCTION

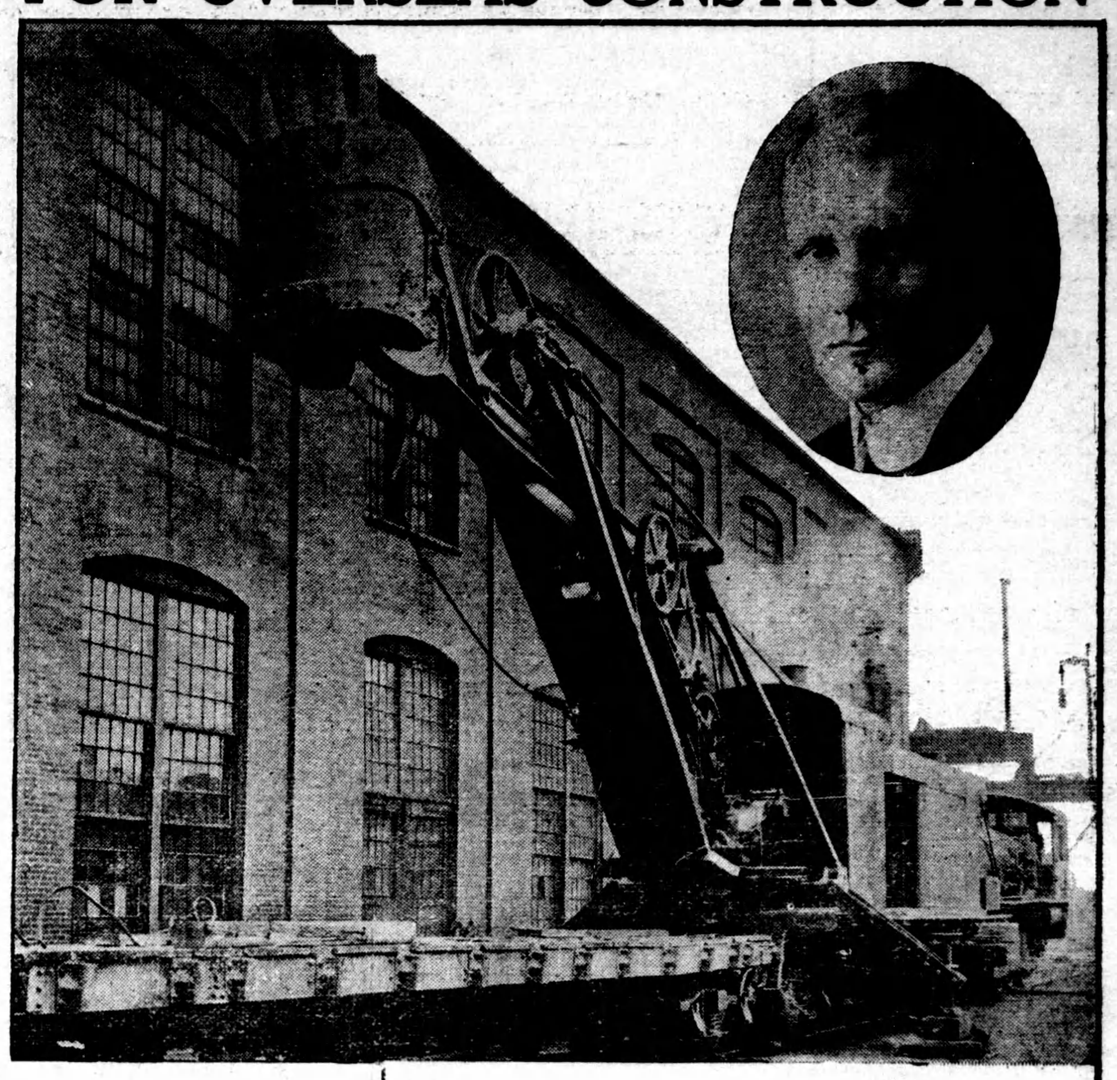

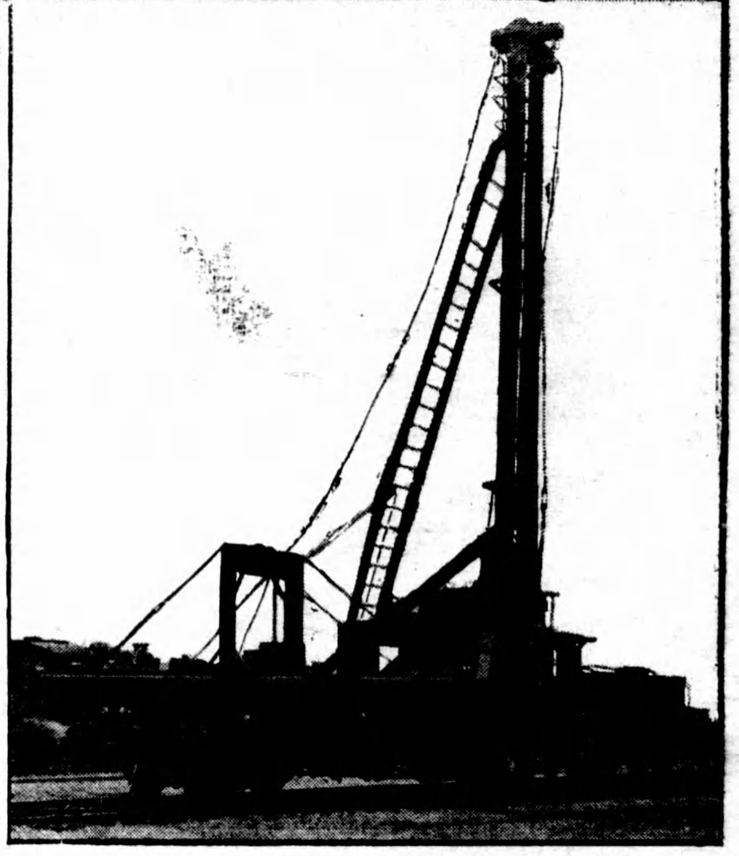

GIGANTIC steam shovels weighing sixty-five tons each, capable of eating up the earth at the rate of 150 to 200 cubic yards an hour, and self propelling extension track pile drivers, are part of the equipment recently purchased by the Government for Col. C. W. P. Ramsay, of the Canadian Overseas Railway Construction Corps. This plant was selected by Col. Ramsay's colleagues in the Engineering Department of the Canadian Pacific Railway and is being prepared by that company at the request of the Government for shipment abroad. The Canadian Overseas Railway Construction Corps has already built many miles of track at strategic points and is all the while engaged in surveys for further construction. The work has often to be done under fire, and though there have been so many narrow escapes there have been no serious casualties. Out of the non-commissioned officers and sappers that enlisted on the foundation of the Corps 18 have already received commissions in the Royal Engineers, a remarkable tribute to their efficiency, while Col. Ramsay and Major Harvey have been mentioned in dispatches. The splendid work of these Canadian engineers has been highly appreciated by the allied commanders.

Kamloops and Irrigation

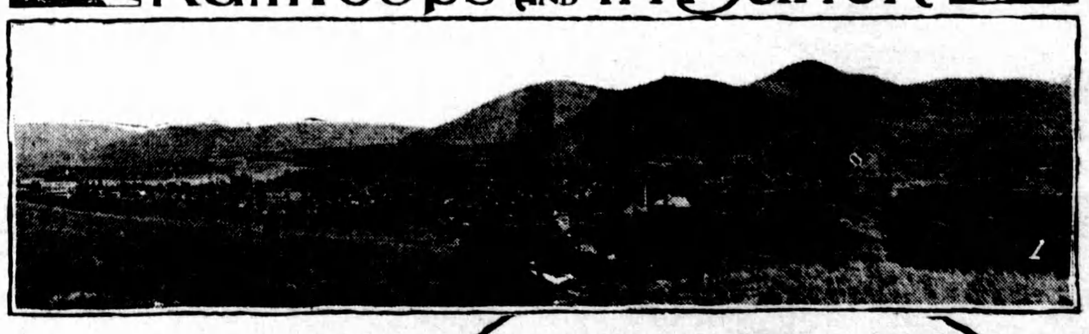

(1) Panoramic View of Kamloops.
(2) Irrigation Ditches.
(3) Field of Mangolds, raised by Irrigation.

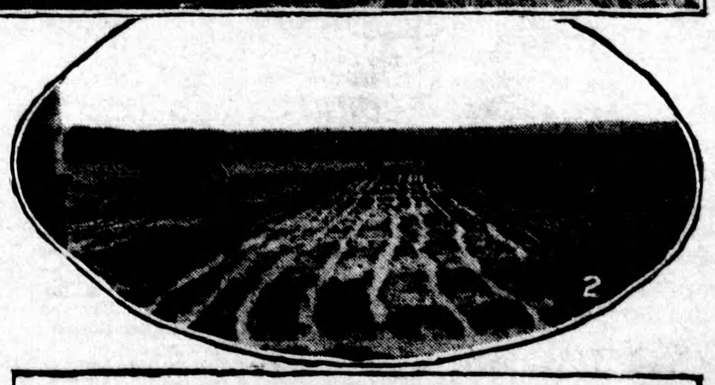

THE Western Canada Irrigation Association held its Tenth Annual Convention at the City of Kamloops the last week in July. The picturesque little city takes its name from the Indian equivalent "Meeting of the Waters," where the sun shines every day and good fellowship, health and happiness radiate from all, and opens wide in hospitality its doors to you. Away back over a hundred years ago, the North West Fur Trading Co., with keen appreciation of the advantages of the location, established a post on the present site of Kamloops—the junction of the now called North and South Thompson Rivers. Its excellent water communications; its central position in a wide open stretch of splendid grazing country and its healthy, growing climate, attracted Indians and traders from all parts, and soon the little trading-post grew in importance and population. Seventy-five years afterwards the Canadian Pacific Railway thrust its steel rails through the main street of the aspiring little community, and it was but an endorsement of the opinion of the old trading company, that Kamloops was indeed, "The Place in the Sun."

There are irrefutable reasons why Kamloops claims the distinction of being the leading inland city of the Province of British Columbia. Its geographical position marks it as serving a very large area; 250 miles from Vancouver, 390 from Calgary, and 540 from Edmonton, it sees no possible rival. With a population of some 5000, it points with pardonable pride to its splendid streets and pavements, to its modern electric lights, power, water and telephone systems, and to its uninterrupted steady progress. With abundance of water, continuous bright sunshine and undisputed soil-fertility, it contains all the attributes necessary to future commercial and agricultural development