BUSINESSCARDS

Societies

PRINCE ARTHUR LODGE, No. 833, A.F.& A.M, meets in the Masonic hall, Armstrong's Block Flesherton, every Friday on or before the full moon. J. Wright W.M F. H. W. Hickling, Secretary.

CHOSEN FRIENDS—Flesherton Council of Chosen Friends meets in Clayton shall first and third Wednesday of each month 8 p. m. Pay assessments to the Recorder on or before the first day of each month. Chief Councillor Blakeley; Recorder W H. Bunt.

COURT FLESHERTON, 995, I. O. F. meets in Clayton's Block the last Wednesday evening of each month. Visiting Foresters heartily we come C. R., G. Bellamy; R. S., G. Cairns Fin. Sec., W. Buskin.
Please pay dues to Fin. Sec. before the first day of the month.

Dentistry

Dr. E. C MURRAY L. D. S., dental surgeon honor graduate of Toronto University and Royal College of Dental Surgeons of Ontario. Gas administered for teeth eXtraction office at residence, Toronto Street, Flesherton.

Medical

J P OTTEWELL
Veterinary Surgeon
Graduate of Ontario Veterinary College residence — second door south west on Mary street. This street runs outh Presbyterian Church.

Legal

LUCAS, RANEY & HENRY—Barristers, Solicitors, etc.—I. B. Lucas, K. C.; W. E. Raney, K. C.; W. D. Henry, B. A. Offices, Toronto, 806-9 Traders Bank Bldg., phone main 1412; Markdale Lucas Block, Phone 2 A. Branch office at Dundalk open every Saturday.

WRIGHT, TELFORD & McDONALD Barrister, Solicitors, &c. Offices, Grey & Bruce Block, Owen Sound. Standard Bank Block, Flesherton, (Saturdays). W. H. Wright, W. P. Telford Jr. J. C. McDonald, L. L. B.

Business Cards

A. CULLOUGH & YOUNG
Bankers Markdale
General banking business. Money loaned at reasonable rates Call on us.

D. McPHAIL, Licensed Auctionee for the County of Grey. Terms moderate and satisfaction guaranteed. The arrangements and dates of sales can be made at THE ADVANCE office, Residence and P.O., Ceylon. Telephone connection. Dec. 6, 07

WM. KAITTING, icensed Auctioneer for the counties of Grey and Simcoe. Farm and Stock sales a specialty. Terms moderate. satisfaction guaranteed. Arrangements for dates may be made at the Advance office, or Central telephone office Feversham or by addressing me at Feversham, Ont.

R. J. COLQUETTE

Feversham, Ont.

Agent for the Cockshutt Plow Cos
Full Line of Farm Implements

Wagons, Buggies, Cutters, Sleighs, and Gasoline Engines, Melotte Cream Separators, Baker Wind Mills, Pumps, Piping and Pipe Fittings always on hand. Beatty Bros'. of Fergus, Barn Tracks, Litter Carriers and stable fittings. Cockshutt and Frost & Wood Repairs always on hand

Feversham, — Ontario

Bull for Service

Pure bred shorthorn bull, Emperor —86537—for service on lot 29, S. S. R., Artemesia.
Terms—$1.50 for grades, Pure bred cows $3.00.
Pure bred Tamsworth hog for service on the above lot.
Terms—$1.50 for all animals. Served must be paid for.
5Sep16 — W. J. Meads

For Service

For service on lot 12, con. 9, Osprey, one purebred Shorthorn Bull. Terms $1.50. Also one pure bred Yorkshire Boar, Terms $1.00. All accounts must be paid to FRED TYLER, Manager.
—1 Sep

Tamworths For Sale

I have some extra good young stock at present both sex. also one young sow, bred to farrow in Sept. Write or phone Geo. W. Ross, Maxwell P. O.

Feversham Items

Held Over From Last Week.

Miss Mae Whiteoak of Toronto, is visiting with her parents here.

Mr. Fred Weldrick and daughter, Reta, visited friends in Owen Sound the past week.

Mr. and Mrs. Fred Spofford and Mr. James Burns and daughter spent the week end with friends in Creemore.

Mrs. Wm. Ross of Weston, visited with her sister, Mrs. T. H. Perigo, last week.

Miss Frances Alexander is holidaying with friends in Toronto.

Mr. and Mrs. Buskin and daughter, Reta, of Flesherton, spent Sunday with Mr. and Mrs. H. Alexander here.

Miss Queenie Kaitting has gone on an extended visit with her brother, Guy, to Calgary, Alta. Her sister, Miss Ada, accompanied her as far as Toronto, where she will spend a couple of weeks.

Mr. H. Hemphill of Flesherton, spent a few days with his cousin, Jas. Speers, here last week.

Miss Hemphill of Flesherton, is visiting with Miss Speers at present.

Wedding Bells Are Ringing.

Mr. T. W. Conron has taken a position as first mate on one of the passenger boats on the great lakes.

Mr. and Mrs. Wm. Little and son, Brunker, attended the Brownridge—Fletcher wedding at Rob Roy on Wednesday last.

Mr. and Mrs. Arthur Brownridge, Mr. and Mrs. Ern Hawton and Mr. Julian motored to Dundas and spent a couple of days with friends there last week.

Married—On Wednesday, June 28, at the home of the bride at Rob Roy, Mr. Arthur Brownridge, of Feversham, to Miss Nellie Fletcher. We wish the young couple a happy and prosperous journey through life.

This Week's Items.

Farmers have commenced haying around here and a bumper crop it is this year.

Rev. Tiller of Maxwell, preached a sermon here on Sunday morning last to the Orange brethren, of L O.L. 1085. His discourse was interesting and instructive and a large congregation gathered to hear him.

Miss Annie Guy of Maxwell, spent Sunday with her friend, Miss Reta Osborne here.

Mathew Wood and wife of Markdale, spent Sunday with friends in this burg.

Mr. Dinsmore and wife of Thornbury, spent Sunday with G. W Julian and wife.

Miss Reta Buskin of Flesherton, visited with her friend, Miss Lyla Alexander, last week.

Miss Little of Glen Huron, is visiting with her brother, Wm Little, at present.

Mr. Smiley and wife of Collingwood, spent the week end with the latter's parents, Joseph Barber and wife, in this village.

Mrs. J. Nelson and little daughter of Owen Sound, visited at R. J. Colquette's last week.

Miss Maggie Speer is visiting with Mrs. Wm. Mullin on the 12th line.

Word was received here on Saturday last that Mr. Richard Heron, an old resident of this place, had passed away to the Great Beyond at the home of his sister in Toronto.

Artemesia Council

Council met on Saturday, July 8, 1916. The members were all present, the Reeve in the chair. The minutes of last meeting were read and approved.

Communications—Fenceviewer's award on Sinclair and Richardson—and payment of fees for balance $3.50 dividend to be paid.

The Reeve report of expenditure on Valley road of $130.90, commission of $13 00 ordered to be paid. An additional grant of $75.00 was made to be expended on Valley road. Orders as follows were issued for payment of accounts: For sheep killed by dogs, F. Sheer $12.00; Jos. Sheer $10.00; F. Wryter $10.00; D. McDonald $65.00; Levi Ducket $12.00; R. Plantt $114.00: For gravel account; J. Beecroft $13.10; G. Cairns $4.00; W. Swanton $7.10; G. Cairns $6.10; J. Carson $9.50; S. Pedlar $14.50; H. Fisher $9.60; C. W. Bellamy $5.20; F. Chard $5.70; R. Akitt $6 50; C. Hind $4.50; J. Oliver $2 20; F. T. Hill $5.20: For Commundia Statute labor of 1915; R. McKenzie $6.00; W. Cargo $4.00; S. Irwin $4.50: For repairs to grader; J. C. Wrylet $1.25; J. B. Walden $1.10: H. Piper, Sheep Inspector, $3 00: D. McKillop, supplies for grader 75c: the Assessor equalizing union schools $5.00.

Tenders for steel work for the Saugeen Junction and Eugenia bridges were received from the following: Bridge builders A. Hill for Sarnia Bridge Co, the Stratford Bridge Co., the Ontario Bridge Co.

Cameron—Batchelor—That this council memorialize the military authorities to release Pte. John Wilson of 209th Batt, now in training at Camp Hughes, on account of the exceptional circumstances under which his widowed mother is now placed on account of the death of her son Wm. Wilson and the enlistment of the said John Wilson and his brother, Wesley Wilson, she, owing to these conditions, having no help on the farm.

Batchelor—Cameron—That the tender of A. Hill of Mt. Forest (Sarnia Bridge Co.) be accepted for steel work of Saugeen Junction and Eugenio bridges as follows:—Saugeen bridge $1248 and Eugenia bridge $550 and contract be prepared and signed by the Reeve, Clerk and contractors.—Carried.

Portlaw

Crops of all kinds are promising well in this locality. The hay crop generally is heavy, spring grain has a vigorous appearance, excepting on an occasional low spot and fall wheat is nearly all good, with a great many magnificent fields.

We are sorry to report the serious illness of Mr. Harry Arnott, who is under the doctor's care and unable to work.

Mrs. W. G. Jamieson is visiting with friends in Toronto.

Mr. Albert Blackburne raised the frame of a large new barn last Wednesday, using the pulleys for raising.

Artemesia, Flesherton and Markdale Sunday School Convention was held in Mount Zion church here last Wednesday. There was a good attendance. The president, Mr. S. Hemphill, at the afternoon session. The following are the newly elected officers: President, Rev. F. W. Madden; Vice-Pres., Mr. J. I. Graham; Sec., H. J. Graham; Superintendents of departments, Elementary, Mrs. H. S. White; Secondary, R. Chard; Adult Bible Class, H. S. White; Teacher Training, Rev. A. McVicar; Missionary, Miss T. Buchanan; Home Department, T. R. McKenzie; Temperance, S. Hemphill; Rep. to Provincial Convention, Mrs. Hemphill. At the evening session the newly elected president took the chair. Rev. Mr. Lucas spoke at both sessions and gave instructive and inspiring discourses. Altogether the addresses and discussions by clerical as well as lay delegates was very helpful and aroused a good deal of enthusiasm in Sunday school work.

On their return home at night a car load of Flesherton delegates stopped for some time to view by moonlight the beautiful scenery around Mount Cullins. After some time drinking in the balmy nectar laden breezes another nature loon arrived and persuaded them to postpone their feast.

Mr. E. Montgomery of Toronto and Mr. and Mrs, Wm. Blackburne of Stayner were visitors at the latter's brothers, Messrs. F. and J. Thompson.

Mr. James Cornfield visited last week with friends in Mulmur and also took in the spot of much interest to us at the present time, Camp Borden.

Mr. and Mrs. John Burk from near Shelburne, were visitors with Mr. and Mrs. W. A Morton.

Misses May and Sadie Middleton of Toronto are visiting with their grandparents, Mr. and Mrs. F. Shier.

The Red Cross Society held their last meeting at the home of Mrs. L. Badgero. It was decided to hold a garden party on July 28 to augment the society's funds. After business was disposed of Messrs. W. Sloan, Mt. Albert and E. Smith of Eugenia treated the ladies to an enjoyable auto spin.

Mrs. Gardner of Toronto was a visitor with her aunt, Mrs. J. W. Lyons.

The several pathmasters have had or are having their men on the roads at their "stationary" labor.

Mount Zion garden party, which was postponed, will come off next Monday at the Taylor homestead "The Maples." Flesherton and Proton ladies baseball teams will be some of the attractions. A big time is in store for the big crowd who are planning to be there.

Promotion Examinations

Report of Promotion Examinations for S. S. No. 3, Osprey.

Jr. 4—Sr. 4—A Winters.

Jr. 3—Sr. 3—P Winters, G Campbell.

Jr. 2—Sr. 2—M Campbell.

Jr. 1—Jr. 2—J Winters, A Hayes, B Ring, E Campbell.

Result of June Promotion Examinations in Portlaw Public School.

Sr. 3—Jr. 4—J Wilkinson, H Blakey, H Udell.

Sr. 2—Jr. 3—R Lyons.

Jr. 2—Sr. 2—V Taylor, O Wilkinson, L Udell, I Blakey (Rec.)

Jr. 1—Sr. 1—G Lyons, M Pedlar, O Badgero.

Primer—1—M Phillips.

Primer A—G Wilkinson, K Badgero, R Croft, L Badgero.

Primer B—K McKee, H Phillips, L Blakey, I McMullen, L Croft, P McMullen.

—E. A. MacKay, Teacher.

S. S. No. 13, Eugenia, Artemesia.
Honours—(H), pass mark—225.

Sr. 3—Jr. 4—P Larimer 336 (H), K Large 282, P McMaster 265, M McKee 217 (Rec.)

Sr. 2—Jr. 3—M Fawcett 267, I Haney 244, M Duckett 227.

Jr. 2—Jr. 3—A Pedlar 292, M Fenwick 226.

Sr. 1—Jr. 2—H Williams, B Hawkins, L Gordon, F Large.

Class (A) Primer—Jr. 1—C Fenwick, I McKee, M Pedlar, V Graham, C Graham (Rec.), B Fawcett (Rec.)

Class (B)—(A)—M Hoy, E Graham.

Class (C)—(B)—E Gordon, H Graham, A Fawcett, R Large.

(C) Class—J Park, A Fawcett, E Graham, J Large.

—Elva M. Lever, Teacher.

Promotions of S. S. No. 11, Artemesia.

J Hyslop and N Boland (H) from Sr. 3 to Jr. 4.

Jr. 3—Sr. 3—N Genoe, A Bowles (R.)

Sr. 2—Jr. 3—E Sewell (R), M Hyslop (R.)

Jr. 4—Sr. 4—E Bowles.

Jr. 1—Sr. 1—L McGee.

Primer—Jr. 1—A Bowles.

—Maud Plewes, Teacher.

Public Notice

Take notice that all persons are hereby forbidden trespassing on, or dumping any rubbish on, or taking, sand, gravel, earth or other matter off Park lot known as the Flesher sand pit, in Flesherton, containing about two acres, as all persons trespassing or committing any waste or removing anything therefrom, on any part of the Flesher estate in and around Flesherton Village, will be prosecuted according to law.

DR. T. S. SPROULE,
July 6 Executor for the Estate

TURNING DESERTS INTO GARDENS

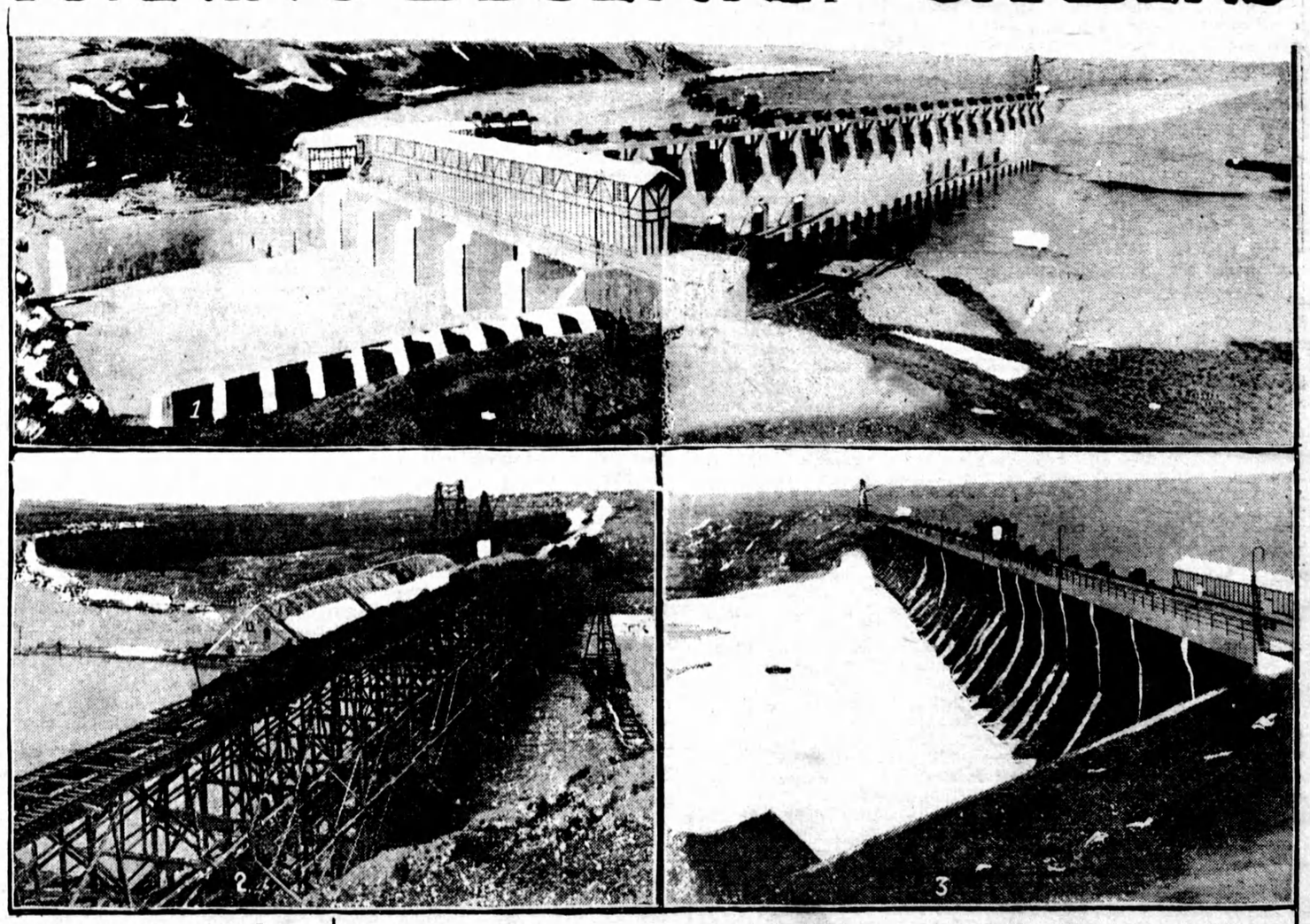

(1) Bird's Eye View of the Bassano Dam.
(2) The Dam Under Construction.
(3) The Sluice Gates Open.
(4) Distributing the Water.

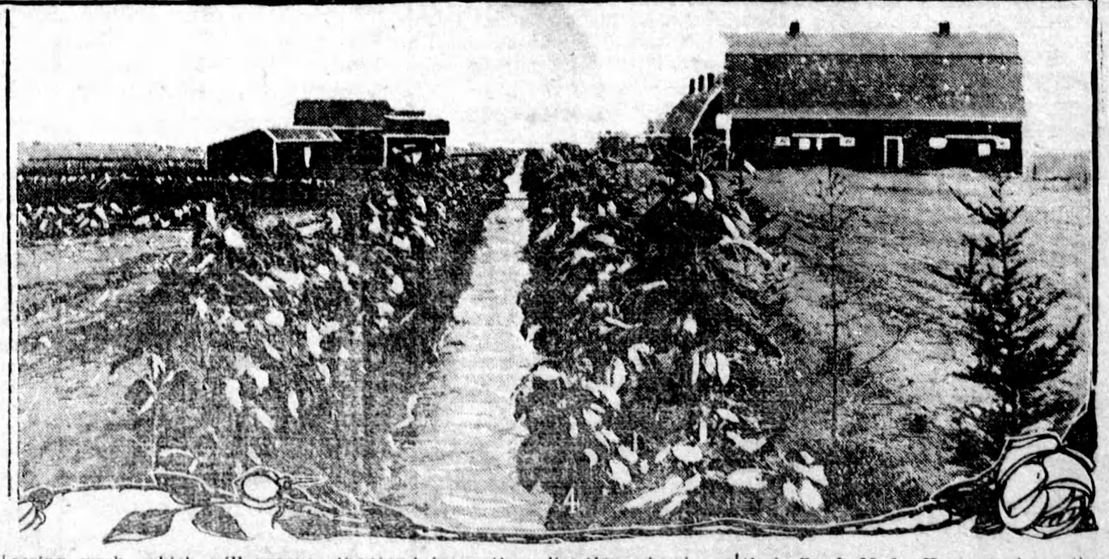

OUT on the prairies of Western Canada and among the mountain valleys of British Columbia, deserts are being turned into gardens by the application of life-giving waters.

Every desert is a potential garden if this one chief necessity is met, though it is not fair to use the word desert or even an arid region, for Alberta is neither arid or desert. But nature may often be assisted in her great task of production, and this is what the irrigation systems of the Canadian West are doing.

In Alberta the Canadian Pacific Railway is developing the largest individual irrigation project on the American continent, with an area larger than the total irrigated area in either Colorado or California. Portions of a tract of three million acres will be included in this prosperous and fertile so-called "dry belt" region. The western section is already completed, including sixteen hundred miles of canals and ditches. The eastern section is in process of development where twenty-five hundred miles of canals and ditches will be required for the service.

On April 25, 1914, the great irrigation dam at Bassano, Alberta, was opened. Built across the Bow River, eighty miles east of Calgary, the huge structure, 7,000 feet long, will conserve the water of the Bow for the eastern section. Another great engineering work, which will serve the same tract, is a giant aqueduct at Brooks, thirty miles east, two miles in length, which carries the waters of a branch canal over a wide valley.

One has only to visit this great undertaking of the Canadian Pacific Railway to realize not only its magnitude but the results it will, indeed is, producing. Here is one of the smaller radiating ditches, filled with rippling water. On either bank nature has responded with a luxuriant growth, and a garden of productivity is the result. The wheat fields extend in another direction, showing a fine head of grain after imbibing the thirst-quenching waters, for nature thirsts as do humans. All kinds of growths prosper—fruits, cereals and garden truck, while dairying and live stock growing flourish wherever there is an irrigation canal. The country is filling up with what are called dry farmers for the waters ensure a practical certainty of crop. A six-year yield of Marquis wheat on irrigated land ran forty-four bushels to the acre, compared with only 29 on non-irrigable lands. Here the C.P.R. provide their Ready-Made Homes, where the settler is assisted generously in establishing a foothold.

Through southern British Columbia the effect of irrigation systems is shown in the flourishing orchards of the Okanagan, Arrow and Kootenay Lakes country, along the Cariboo road and in many another section. Thus this most ancient of natural aids as it is the most modern, dating from the Garden of Eden and continuing to the Alberta irrigation system is one that has contributed to the world's productivity and to Canada's wealth.

NEW SUITINGS

New Suitings just to hand—some of the nobbiest weaves to be found anywhere.

Leave your order now for that new suit. You will never regret it. Satisfaction guaranteed.

Don't forget that we do cleaning, pressing and repairing. Our prices are right and our workmanship is the very best.

S. J. BOWLER

Sole Agent for the Hobberlin Tailoring.