THE
Flesherton Advance

An independent newspaper, published every Thursday at the office, Collingwood Street, Flesherton. Subscription price $1 per annum when paid in advance ;$1.50 when not so paid Advertising rates on application. Circulation 1,100 weekly.

J. H. Thurston- Editor

ELECTRICITY FOR THE FARMS OF ARTEMESIA

For several weeks we have been printing a series of letters on Hydro-Electricity from The Weekly Sun, telling how farmers can have electric lights and power on their own farms.

It is not known that the series were written after a Sun writer had visited the power plant at Eugenia and had seen the transmission lines running out from Flesherton in all directions. He thought it a shame that these lines should pass farmer's doors and yet they could not be given light.

He went back to Toronto and found that farmers in other parts are using electric current, and that hundreds more are putting it in. There seems to be a great future in this line.

Is there anything in it for Artemesia farmers? If so we would like to see the scheme put into operation by some enterprising company of farmers.

We would suggest that it be brought up at the next township council meeting; that the township council get in touch with Mr. Purcell, Hydro-Electric Commission, University Avenue, Toronto, and find out what can be done.

Mr. Purcell has been over the ground in Artemesia, he knows what can be done, and he will be glad to see the use of current generally adopted over Ontario. He lives, eats, sleeps, and breathes for this alone!

Durham

We said last week that Mr. Wm. Jones of Chesley had opened up the Middaugh House for business. So he did, but a hitch occurred and he left before he had things going.

The Boy Scouts are raking the stones off the streets and giving the place an improved appearance. They got after the automobile owners to make contributions, and we learn this morning that all except one have responded. It's a matter of 50 cents from each auto owner.

While sawing a large elm log at the the furniture company's mill a few days ago, Mr. Wm. Lake noticed a peculiar sound and proceeded to investigate. On examination he discovered he had been cutting through a mass of lead far from the surface. Evidently years and years ago the tree in question had been used as a target for some of the then local marksmen, and a mass of over five pounds of bullets were extracted as the result of the find. There was no surface indication of the tree being ever used as a target. and when the bullets got there, and by whom discharged, will likely remain a mystery.—Chronicle.

Tributes to a Soldier

Among the many beautiful tributes received during the past week by the parents of the late Lieut. A. M. Thurston we have decided to print a couple, which we think will prove an inspiration to other young men and a solace to other mourning parents, as they have been to us. We have been overwhelmed with gratitude to the dear friends of our boy who has passed, for their sentiments of sorrow expressed, but it is a greater source of gratitude and thankfulness that one and all can testify to his worthiness and bravery. He died as a soldier and a christian.

Dr. Falconer, President of Toronto University, writes as follows :

President's office, University of Toronto, July 5, 1915

Dear Mr. Thurston,

It was with deep regret that I learned yesterday of the great bereavement that has befallen you in the death of your son, Lieut. A. M. Thurston. It is to our eyes a great loss that one who was giving such excellent promise as a student and who showed such a fine spirit of heroism should have been called away. But his was a noble service ; his life was well spent ; and the young officer has been promoted for higher duty. I believe that none of these good lives are lost and that they are just being kept for us who remain to complete our life's mission on earth, though for you this life must be lonelier because your son has gone. With deep sympathy and yet congratulations for such a noble life as your son lived. I am yours sincerely R A. Falconer

The following letter was received from his teacher of German in the Forestry class :

Waterport, N. Y., July 3, 1916

Mr. Thurston,

Dear Sir :—The news of the death of your glorious boy only reached us on Saturday. We feel it is as a heavy personal loss. He was generally acknowledged to have the finest intellect in the forestry college but I will leave it to the rest to speak of that. I loved him and it is the love I bore him which impels me to write to you. Perhaps he would like me to, and the possibility of doing anything he would like is just a little bit of comfort.

I had the pleasure of teaching him German. Whenever he was in the class, the work seemed more delightful and, if he were absent, things seemed tame and uninteresting. I can see his bright and intelligent face as it looked during those, to me most enjoyable lessons. But I like best to remember him as I last saw him when we visited him in camp and he took our little granddaughter in his arms and carried her to see everything.

Ever since he left us, his picture, the only one I have, cut from the "Toronto Sun" has lain on my desk, I was going to ask for a better one as soon as he came home. If you have one that you can spare, it would be very welcome to us.

It is useless for me to express the sympathy I feel, but I am sure I realize what the loss of such a son must mean to you. Very sincerely yours,

Olivia R. Fernow.

Dr. Fernow, Dean of Forestry, says : "We shall cherish his memory as that of one of our own sons."

R. H. Campbell, Director of the Forestry Branch, Dept. of Interior, gives the the following tribute :

I am very sorry indeed to see the news in the papers that your son, Lieut. A. M. Thurston, has fallen at the front and wish to express my deep sympathy with you in your loss. Your son was out on forest survey work for this branch during several seasons and his work was always of good quality and well done and he had the highest esteem of every one with whom he worked. We counted him as one of the most promising of the young foresters who were coming through the Forest School. But his work is done early and I am sure bravely and it is to be hoped that the laying down of so many young lives will have fruit in a nobler life for Canada and the world.

Odds and Ends

FARMS FOR SALE

For sale or rent for grazing, lot 35, con. 1 3, and part of lots 34 and 35, con. 14, Artemesia, 181 acres more or less known as the Cooper farm. Will rent for pasture this season, or take stock in by the month. This is a splendid grain and grazing farm, well watered and fenced, a lot of valuable timber and cedar and about 90 acres fit for cultivation. It is well worth the attention of stock men. Will sell for reasonable cash payment, balance easy terms. Apply to R. J. Sproule, July 6tf Flesherton, Ont.

Good 50 acre farm for sale, about three miles from Ceylon. Well fenced and watered, easy terms for quick sale. For further particulars apply at this office.

ARTICLES FOR SALE

For Sale—1 heavy 4-year-old horse; 1 heavy 4-year-old mare; 1 pony 10 year old and harness. Will be sold cheap. I have no use for him. Not afraid of autos.—W. A. Armstrong.

A large quantity of grain for sale, at Boyd's elevator, Ceylon. Satisfaction guaranteed or money refunded. Phone 32r5, Archie Stewart.

The latest grafonola records for sale. Needles 25c per 300. The Advance.

Graham Bros., Eugenia, for flour and feed. Markdale and Meaford flour always on hand.

Rhode Island eggs for hatching, either comb, $1.50 per setting—W. H. Thurston, Flesherton.

For sale cheap and on easy terms, Lot 13, con. 11, Osprey, 110 acres. This is a first class farm and in a good state of cultivation. Good bank barn and new frame dwelling. Apply to R. J. Sproule Flesherton

Legal Blanks For Sale—R. J. Sproule keeps constantly on hand and for sale cheap a full stock of Deeds, Mortgages, Wills and all other legal blanks. Any requiring such will find it to their interest to give him a call.

Good frame house and lot for sale in Flesherton. Large stable. Apply to Wm. BURNETT, Flesherton.

LOST and FOUND

Lost—a sheep, with tar on her face, wool on, two lambs with L on one side, about 1st of June.—Levi Duckett.

Lost—on July 1st, small black purse containing a $1 bill and some small change. Finder pleses leave at the Advance office.

MISCELLANEOUS

Painting and paper-hanging done. Agent for Empire wall papers.—Harry Carrington, Flesherton. 1 May

Private funds to loan on real estate security at reasonable rate of interest. Apply to R. J. Sproule, Flesherton. sept 23

Columbia Grafonolas at $15, $20, and $45 in stock. Call in and see them.—THE ADVANCE Office.

Highest price for butter and eggs at Graham Bros. Eugenia. June 29

Notice—Berry pickers and other trespassers on lot 24, con. 10, Artemesia, will be prosecuted.—Fred Jamieson.

F. H. W. HICKLING

FLESHERTON ONTARIO.

Millinery Reductions this week

For the remainder of the month we are offering the balance of our Trimmed Hats at reduced prices, and have divided them into two lots. They are all this season's goods and are trimmed in our usual correct style

TABLE NO. 1
Hats ranging in prices from $2.50 to $3.50 for $2.19.

TABLE NO. 2
Hats ranging in price from $3.50 to $5.00 for $2.98.

Untrimmed shapes and flowers at half price.

Specialties in Summer Foot Wear

White outing shoes — White outing pumps
White canvas shoes — Tan oxfords — Patent leather pumps.

A big shidment of Fancy China just received, just the thing for souvenirs

F. H. W. HICKLING

Property For Sale

Part lot 151, con 2, N. E. T. & S. R containing 28½ acres, about 1 mile from Flesherton. There is a good frame house and stable and the property is well fenced and watered. Apply to Joseph A. LeGard, Flesherton or on the property.

Holstein Bull For Service

A thoroughbred Holstein bull for service on lots 183-184 S.W. T. & S.R., Artemesia; closely related to the world's champion 44-pound cow. Terms: $1 50 for grades, $5.00 for pure breds.

1 July 17. —GEO. MOORE & Son.

A RELIABLE AGENT WANTED

In every good town and district in Ontario, where we are not represented.

Territory reserved for the right man.

Highest commissions paid. Attractive advertising matter.

Splendid List of New Specialities
For Season, 1916-1917
Including the new everbearing RASPBERRY, St. REGIS.

Stone & Wellington
The Fonthill Nurseries.
(Established 1837.)
TORONTO - ONTARIO

The Old Adage

The Proof of the Pudding is in the Eating

The same is equally true of the 1900 Gravity Washer. Try one and be convinced that there is none better.

S. HEMPHILL
Agent, Ceylon

Full line of McCormick Farm Implements, Binders Mowers, Rakes, Loaders, Drills, Cultivators, Plows, Riding and Walking Harrows Brantford Wind Mills, Pumps, Piping and Fittings of all kinds, Beattie Hay Carriers, Hay Forks, Slings, Filter Carriers, Folding Bath Tubs, Frost Wire and Fence, Cutters and Sleighs.

A Call Solicited — Satisfaction Guaranteed.

S. HEMPHILL
Agent, - Ceylon, Ont.

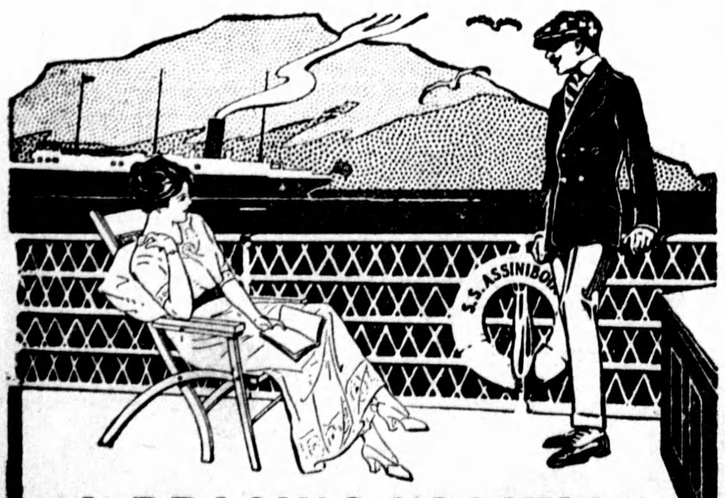

A BRACING VACATION
on the
GREAT LAKES

Five days of rest amid the islands of Georgian Bay, the green banks of the St. Mary's River and the expanse of Old Superior. Breezes to brace you up and the perfect appointments and cuisine of the Clyde-built

CANADIAN PACIFIC

Greyhounds. Express Steamers "Keewatin" and "Assiniboia" leave Port McNicoll every Tuesday, Thursday and Saturday for Fort William and Port Arthur. Round trip five days.

CANADIAN PACIFIC

Tickets, information and reservations from Local Agent, or W. B. Howard, District Passenger Agent, Toronto, Ont.

New Furniture

JUST PLACED IN STOCK
Latest and Most Up-to-date
Beds, Mattresses, Springs, Chairs,
AND OTHER NECESSITIES
for
Houseturnishings

W. H. BUNT

Undertaker
AND
Embalmer

Picture Framing and Upholstering

Office and Showroom:
Richardson's Block
(Over the Postoffice)
FLESHERTON

THE MARKETS.

Carefully Corrected Each Week

Wheat	90 to 1 00
Oats	40 to 40
Peas	1 25 to 1 60
Barley	50 to 53
Buckwheat	65 to 70
Flour	$3 25 to $3 50
Hay	$10 00 to 12 00
Butter	24 to 24
Eggs, fresh	25 to 25
Potatoes per bag	1 50 to 1 50
Geese	13 to 13
Ducks	14 to 14
Fowl	11 to 11
Chickens	13to 13
Turkeys	20to 28
Wool	33 to 40

Flesherton Tin Shop

I have just placed on the shelves a full line of Tinware, Nickelware and Agateware for domestic use. Call on me and get your supplies.

Eavetroughing, Stovepipes and Stove Furnishings.

Repairing of all kinds promptly attended to.

Pipefitting, including pump work.

Furnaces installed. Agent for Clare Bros. Furnaces.

D. McKILLOP

CHRISTOE BLOCK
FLESHERTON ONTARIO.

Flesherton Tonsorial Parlors

We Aim to Give Entire Satisfaction
LAUNDRY—Basket closes Monday night, delivery Friday evening

CLEANING and DYEING— We ar agents for Parker's Dye Works—Clothes cleaned and dyed, feathers rejuvenat d

T FISHER - -PROPRIETOR

New Blacksmith Shop At Maxwell

I am opening up atonce, a blacksmithing and woodworking business in Maxwell, and am installing up-to-date woodworking machinery. It will be my endeavor to serve the public in a satisfactory manner and I would solicit patronage. I want yourwork and will do it right. 7 April 17

CHESTER LONG