BUSINESSCARDS

Societies

PRINCE ARTHUR LODGE, No. 333, A.F.& A.M, meets in the Masonic hall, Armstrong's Block Flesherton, every Friday on or before the full mocu. J. Wright W. M F. H. W. Hickling, Secretary.

CHOSEN FRIENDS—Flesherton Council of Chosen Friends meets in Clayton's hall first and third Wednesday of each month 8 p. m. Pay assessments to the Recorder on or before the first day of each month. Chief Councillor Blakeley; Recorder W H. Bunt.

COURT FLESHERTON, 995, I. O. F. meets in Clayton's Block the last Wednesday evening of each month. Visiting Foresters heartily we come C. R., G. Bellamy; R. S., G. Cairns Fin. Sec., W. Buskin.
Please pay dues to Fin. Sec. before the first day of the month.

Dentistry

Dr. E. C MURRAY L. D. S., dental surgeon honor graduate of Toronto University and Royal College of Dental Surgeons of Ontario, Gas administered for teeth extraction office at residence, Toronto Street, Flesherton.

Medical

J P OTTEWELL
Veterinary Surgeon
Graduate of Ontario Veterinary College residence — second door south west on Mary street. This street runs outh Presbyterian Church.

Legal

LUCAS, RANEY & HENRY—Barristers, Solicitors, etc.—I. B. Lucas, K. C.; W. E. Raney, K. C.; W. D. Henry, B. A. Offices, Toronto, 806-9 Traders Bank Bldg., phone main 1412; Markdale Lucas Block, Phone 2 A. Branch office at Dundalk open every Saturday.

WRIGHT, TELFORD & McDONALD Barrister, Solicitors, &c. Offices, Grey & Bruce Block, Owen Sound. Standard Bank Block, Flesherton. (Saturdays). W. H. Wright, W. P. Telford Jr. J. C. McDonald, L. L. B.

Business Cards

A. CULLOUGH & YOUNG
Bankers Markdale
General banking business. Money loaned at reasonable rates Call on us.

D. McPHAIL, Licensed Auctionee for the County of Grey. Terms moderate and satisfaction guaranteed. The arrangements and dates of sales can be made at THE ADVANCE office. Residence and P.O., Ceylon. Telephone connection. Dec. 6, 07

WM. KAITTING, licensed Auctioneer for the counties of Grey and Simcoe. Farm and Stock sales a specialty. Terms moderate. satisfaction guaranteed. Arrangements for dates may be made at the Advance office, or Central telephone office Feversham or by addressing me at Feversham, Ont.

R. J. COLQUETTE

Feversham, Ont.

Agent for the Cockshutt Plow Cos
Full Line of Farm Implements
Wagons, Buggies, Cutters, Sleighs, and Gasoline Engines, Melotte Cream Separators, Baker Wind Mills, Pumps, Piping and Pipe Fittings always on hand. Beatty Bros'. of Fergus, Barn Tracks, Litter Carriers and stable fittings. Cockshutt and Frost & Wood Repairs always on hand

Feversham, — Ontario

Bull for Service

Pure bred shorthorn bull, Emperor —86537—for service on lot 29, S. S. R., Artemesia.
Terms—$1.50 for [illegible] Pure bred cows $3.00.
Pure bred Tamsworth hog for service on the above lot.
Terms—$1.50 for all animals. Served must be paid for.
5Sep16 —W. J. Meads

For Service

For service on lot 12, con. 9, Osprey, one purebred Shorthorn Bull. Terms $1.50. Also one pure bred Yorkshire Boar, Terms $1.00. All accounts must be paid to FRED TYLER, Manager.
—1 Sep

Tamworths For Sale

[illegible] some extra good young stock at present both s[illegible] also one young sow, bred to farrow in Sept. Write or phone Geo. W. Ross, Maxwell P. O.

Some time Saturday night John Groskurth's store at Waldemar was opened and two raincoats, some overalls, caps and the small change in the till taken Suspicion is directed towards three members of the 164th Battalion who walked from Orangeville that day and hung around Waldemar till night, Two tunics, an overcoat, three caps and two pairs of puttees were found in a culvert near the railway and a couple of fellows are missing from the camp. The suspected men enlisted in Halton county, one claiming to come from North Bay.—Grand Valley Star.

Notice to Creditors

In the matter of the Estate of Margaret Bowes, late of the Township of Osprey in the County of Grey, widow, deceased.

Notice is hereby given, pursuant to "The Trustee Act" and amendments thereto, that all creditors and others having claims against the estate of the said Margaret Bowes, who died on or about the twenty-fourth day of March, 1916, are required on or before the thirtieth day of June, 1916, to send by post prepaid or deliver to William Wallace Thompson of the Village of Feversham in the County of Grey, farmer, the Administrator of the Estate of the said deceased, their christian and surnames, addresses and descriptions, the full particulars of their claims, the statement of their accounts and the nature of the securities, if any, held by them.

And further take notice that after such last mentioned date the said administrator will proceed to distribute the assets of the deceased among the parties entitled thereto, having regard only to the claims of which they shall then have notice, and that the said administrator will not be liable for the said assets or any part thereof to any person or persons of whose claim notice shall not have been received by him at the time of such distribution.

Dated the 29th day of May, 1916.
WRIGHT & TELFORD,
Owen Sound, Ont.,
Solicitors for the Administrator

NORTHERN Business College

OWEN SOUND, ONT

Will open to receive students any day during the Holidays for a short holiday course or for regular courses of study.

Young women should begin making preparation at once to fill the places of the office men who have enlisted.

Write for particulars and circular.

A. FLEMING, Principal,
G. D. FLEMING, Sec.

School Children's Eyes.

Many lives have been ruined through neglected eyestrain in childhood. The eyes of every child should be examined. We have made a special study of this branch of optics, and guarantee satisfaction.
Consultation free.

W. A. Armstrong.

Boar for Service

The undersigned has a thoroughbred Yorkshire Boar for service on lot 11, con. 8, Osprey. Terms $1.00.
—FRED SPOFFARD.

NEW SUITINGS

New Suitings just to hand—some of the nobbiest weaves to be found anywhere.

Leave your order now for that new suit. You will never regret it. Satisfaction guaranteed.

Don't forget that we do cleaning, pressing and repairing. Our prices are right and our workmanship is the very best.

S. J. BOWLER

Sole Agent for the Hobberlin Tailoring.

North Toronto Station

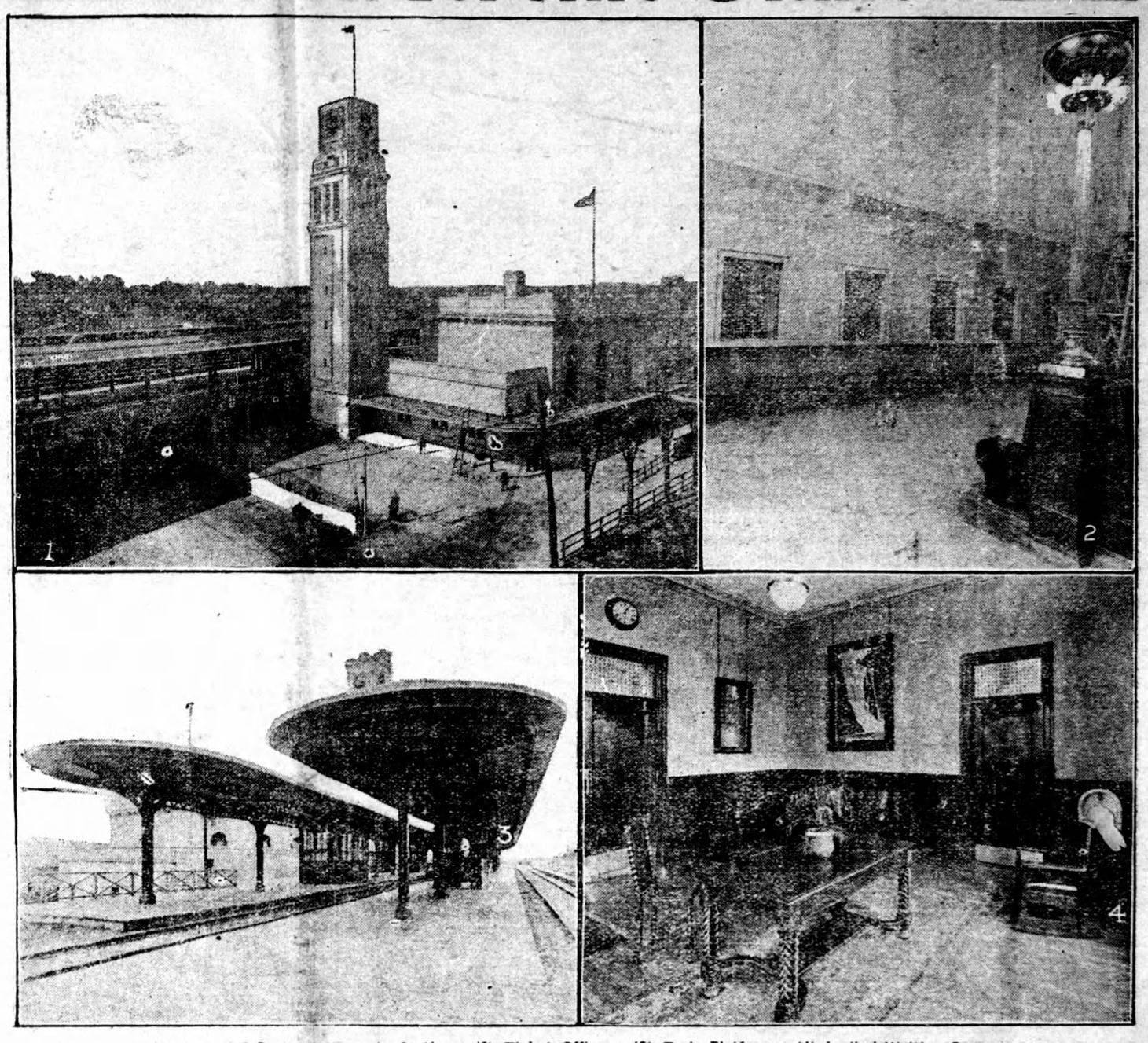

(1) New C.P.R. North Toronto Station. (2) Ticket Offices. (3) Train Platforms. (4) Ladies' Waiting Room

THE opening of the North Toronto Station of the Canadian Pacific Railway a few days ago marked a red letter day in the history of the Queen City of the West. The banquet given by the Mayor and Aldermen of Toronto to Mr. A. D. MacTier, the genial general manager of the C.P.R., showed distinctly the amicable relations which exist between the Company and the city. The new station was turned over into the hands of the city and under skilful hands was elaborately decorated with a profuse supply of bunting, and the evening ceremony, at which Mr. MacTier formally declared the station open for business was attended by thousands of people, who thronged every part of the station. Mayor Church paid a great tribute to the Canadian Pacific and rejoiced in the extremely happy relations which existed between them.

Mr. A. D. MacTier in replying, concurred in the good feeling existing.

The design of the new station is free adaptation of the Italian Renaissance to the requirements of the present day. It is a single story building, faced externally with Tyndall limestone from the Tyndall quarries, Manitoba; the choice of this Canadian stone has been justified by the excellent color effect of the masonry in the mass, an effect equal to any that could be obtained by the importation of the better kind of building stones from the States. A large and spacious waiting room 70 feet by 50 feet, of lofty proportions occupies the centre portion of the structure, marked on the South elevation of the building by three large semi-circular headed windows; it faces the South with the main entrance centrally placed on the front. To East and West of this central block are two subsidiary wings roofed at lower level and devoted to station facilities; that to the East to men's and women's rooms with their respective lavatories, and that to the west to ticket offices. To the North of the waiting room is the Concourse beyond which are the parcel, baggage and express rooms. Opening from the Concourse is the midway, which is 20 feet wide and 150 feet long, passing underneath the tracks and from which access is had to the various overhead platforms. Flanking the building at its northwest corner is the clock tower rising to the height of 140 feet, and four large clock dials, 8 feet in diameter, which will be a great convenience to entire neighborhood. The vestibule under the tower leads to the concourse. A sidewalk (protected by a marquise) is laid along the southwest sides of the station so that patrons may enter there or at main entrance, centrally on the South side or at the lower vestibule, the expectation being that the latter entrance will be used by those passengers who have already secured tickets and only requires to pass directly to the trains, relieving the main waiting room of much of the congestion that might otherwise occur. A private driveway also runs along the west side of the station so that vehicles may drive up to either entrance and pass through under the track to the baggage and express rooms and out on Yonge Street to the North of the station. Internally the waiting room, lower vestibule and concourse, are lined with marble for their entire height, the architectural effect being obtained by the use of different colored marbles all set in practically the same plane so as to avoid as far as possible all offsets and other dirt-collecting projections. The plaster ceilings are treated in a broad manner with large panels. The midway is lined with glazed brick for its full height as are the stairs leading up to the platform. At night the main waiting room will be illuminated by four large bronze standards each topped with a cluster of frosted bulbs and a large reflector. A complete system of electric clocks of British manufacture have been installed; of this the large clock in the tower forms a part.

All ornamental iron work, plastering, marble work, heating, ventilating, plumbing, electric work, etc., have all been carried out by Toronto firms. Wherever possible, and there are but few exceptions, all materials and labor employed in the construction of the building are of Canadian or British origin and Canadian timber has been used for all woodwork whether rough lumber or finished millwork, this being one of the requirements of the C.P.R. in connection with all their work under construction.

FESTIVAL of ROSES

(1) Typical avenue scene in Portland, Oregon, showing how rose flowers grown each year.
(2) Typical residence scene in Portland, Oregon.
(3) More than 300 beautifully decorated automobiles are seen in the Portland Rose Festival.

THE world has been invited to Portland for the opening of the Tenth Annual Rose Festival in the second week in June. Millions of rose flowers will be on review to send forth their delightful fragrance, a fitting welcome for the guests from every land.

Portland, which Canadians can reach by way of the Canadian Pacific Rockies, is this year talking roses so that the tourist can enjoy the wonderful scenery Canada offers as well as appreciating the festival. The annual *fiesta* is probably one of the best demonstrations of community spirit in the country. The Oregon metropolis each year produces more than 25,000,000 rose flowers, having been specializing on this Queen of Flowers for over 20 years.

During this festival week the Peninsula Park is one mammoth rose garden where more than 1,000,000 roses covering 700 varieties are in bloom at one time. It is said that if the rose bushes in Portland were placed in one great hedge it would reach from Winnipeg to Glacier, B.C., in the Canadian Pacific Rockies, over a thousand miles. This year right in the heart of the business section two park blocks will be transformed into a down-town rose garden featuring roses and other beautiful flowers. It will have as an attraction a rose fountain consisting of 15,000 "Dorothy Perkins" roses; it will be the first fountain of the kind ever built in the United States. Paris exhibited a similar fountain at the 1900 Exposition but Portland's rose festival fountain will be twice as large.

"For you a rose in Portland grows" is the slogan for this year's festival and Oregon's chief city is sending forth this poetic reminder that there grows a rose in Portland each year for all the visitors on the three *fiesta* days.