THE
Flesherton Advance

An independent newspaper, published every Thursday at the office, Collingwood Street, Flesherton. Subscription price $1 per annum when paid in advance ;$1.50 when not so paid Advertising rates on application. Circulation 1,100 weekly

W H. Thurston- Editor

Electricity on the Farms

The Weekly Sun of Toronto is publishing a series of short articles on the subject of electricity on the farms, which will be of peculiar interest to farmers in this disttict. The following is

ARTICLE NO. 1

Electric power on Ontario's farms is a possibly. In a number of cases it is an actuality.

It is a straight business proposition between the farmers interested, through the Township Council, with the Hydro-Electric Commission.

Several developments of this nature have already been successfully installed in Ontario ; one in Waterloo Township, and another in Norwich, the latter being under extension now.

Enniskillen Township in Lampton County has petitioned for power, with 416 signatures for the single township.

What has been done in these three could be done in hundreds of others, and farmers would have advantage of electric light and power on the farm.

Electric light cuts down the fire danger in barns and houses, and makes night work easier, while a little motor lightens labor wonderfully.

Last fall a new Hydro system was completed in Grey County, and will lap out into the counties surrounding Grey. This passes continuously through a farming section, and the power is available to farmers all along the line, and back from the line.

Hydro service can be given, roughly speaking, to farmers where three men in a mile will contract for it. Where there are more the service is cheaper.

Will these new sections opened to Hydro take advantage of their opportunity any more quickly than the older sections have ? It is there for them, and there is nothing to hinder, if they wish to pay the price.

A few years ago it was thought that rural phones were an impossibility Now they are common. Even Hydro-electric power is knocking at the front gates to day. Some sections are welcoming it. What of the others ?

The early history of the development has, of necessity, been devoted to linking cities, towns and villages up with high tension lines, and disposing of "the juice" in large quantities in order to prove that it could prove profitable.

On this foundation the Commission now finds itself in the position of readiness to supply power to farmers at reasonable rates, if they are willing to make the investment and can find it profitable. Many are doing this.

There seems to be nothing to stand between Ontario farmers and light and power on the farms, unless it be the matter of cost. The Sun purposes to devote some space for a period, examining into the possibilities of the system and how it may be taken advantage of.

The Sun is not satisfied to see electrical lines crossing its readers' farms without any advantage to them, when the wires could be tapped to lighten labor and make life easier and more pleasant. All that, and much more, is the right of the men and their families who till the soil.

Not all will be able to have electric power ; not all will want it, but it appears that in many cases it would be a profitable solution of some of the problems of the day.

Homeseeker's Special Train

Leaves Toronto 10.40 p.m. each Tuesday, commencing May 30th.

For the accommodation of homeseekers' and gemeral tourist traffic to Western Canada, through train carrying tourist sleepers and colonist cars will, commencing Tuesday, May 30, leave Toronto 17.40 p.m. each Tuesday until further notice, running through to Winnipeg. Attention is directed to the remarkably low rouud trip fares in connection with homeseekers' excursions to western Canada via Canadian Pacific Railway. Tickets are on sale each Tuesday until October 31st inclusive, and are good to return within two months of date of sale. Apply to any C.P.R. agent for full particulars. W. B. Howard, District Passenger Agent, Toronto r

Holstein Bull For Service

A thoroughbred Holstein bull for service on lots 183-184 S.W. T. & S.R., Artemesia; closely related to the world's champion 44-pound cow. Terms: $1.50 for grades, $5.00 for pure breds.

1 July 17. —GEO. MOORE & Son.

W. H. BUNT

Undertaker and Embalmer

Picture Framing and Upholstering

Office and Showroom:

Richardson's Block
(Over the Postoffice)

FLESHERTON

Residence opposite the Manse

Notice to Creditors

In the matter of the Estate of Margaret Bowes, late of the Township of Osprey in the County of Grey, widow, deceased.

Notice is hereby given, pursuant to "The Trustee Act" and amendments thereto, that all creditors and others having claims against the estate of the said Margaret Bowes, who died on or about the twenty-fourth day of March, 1916, are required on or before the thirtieth day of June, 1916, to send by post prepaid or deliver to William Wallace Thompson of the Village of Feversham in the County of Grey, farmer, the Administrator of the Estate of the said deceased, their christian and surnames, addresses and descriptions, the full particulars of their claims, the statement of their accounts and the nature of the securities, if any, held by them.

And further take notice that after such last mentioned date the said administrator will proceed to distribute the assets of the deceased among the parties entitled thereto, having regard only to the claims of which they shall then have notice, and that the said administrator will not be liable for the said assets or any part thereof to any person or persons of whose claim notice shall not have been received by him at the time of such distribution.

Dated the 29th day of May, 1916.

WRIGHT & TELFORD,
Owen Sound, Ont.,
Solicitors for the Administrator.

Honor Rolls

Reort of S.S. No. 3 Osprey for May,

Jr. 4—Annie Winters.

Jr. 3—G Campbell, P Winters.

Jr. 2—M Campbell.

Jr. 1—J Winters, F Campbell, A Hayes, B Ring.

Primer A—C Hayes, J Moore, D A Winters, M Moore, I Ring.

Primer B—H Ring, L Seeley.

—H. M. CAMPBELL, Teacher.

Report of Priceville junior room for the month of May.

Sr. 3—A McLean, K McDonald, B Carson.

Jr. 3—G McLean, E McLean.

Sr. 2—E Watson, I McIntosh, E McLean, R McDougall, D Nicholl, F McDougall, D C McLean.

Jr. 2—K Matheson, J Ferris.

Sr. 1—N McLean, N McDougall, M Carson, G McIntosh, J McFadden, L McDonald.

Jr. 1—J McMeekin, V McDougall, M Watson, L McArthur, G McLean.

—M LITTLE, Teacher.

Odds and Ends

ARTICLES FOR SALE

A large quantity of grain for sale, at Boyd's elevator, Ceylon. Satisfaction guaranteed or money refunded. Phone 32r5, Archie Stewart.

The latest grafonola records for sale. Needles 25c per 300. The Advance.

Graham Bros., Eugenia, for flour and feed. Markdale and Meaford flour always on hand.

Rhode Island eggs for hatching, either comb, $1.50 per setting—W. H. Thurston, Flesherton.

For sale cheap and on easy terms, Lot 13, con. 11, Osprey, 110 acres. This is a first class farm and in a good state of cultivation. Good bank barn and new frame dwelling. Apply to R. J. Sproule Flesherton

Legal Blanks For Sale—R. J. Sproule keeps constantly on hand and for sale cheap a full stock of Deeds, Mortgages, Wills and all other legal blanks. Any requiring such will find it to their interest to give him a call.

Good frame house and lot for sale in Flesherton. Large stable. Apply to Wm. BURNETT, Flesherton.

For Sale—Silver Hull Buckwheat for seed.—BEN McKENZIE, Ceylon.

MISCELLANEOUS

Painting and paper-hanging done. Agent for Empire wall papers.—Harry Carrington, Flesherton. 1 May

Private funds to loan on real estate security at reasonable rate of interest. Apply to R. J. Sproule, Flesherton. sept 23

Columbia Grafonolas at $15, $20, and $45 in stock. Call in and see them.—THE ADVANCE Office.

Tan Bark wanted—E. SARGENT, Ceylon P. O.

For Sale—Splendid heavy yearling colt Appy to—A. GILCHRIST, Ceylon.

Lost—Between Flesherton and Rock Mills, the cover off the back of a buggy box Communicate with Alex. Cameron.

Property For Sale

Part lot 151, con. 2, N. E. T. & S. R. containing 28½ acres, about 1 mile from Flesherton. There is a good frame house and stable and the property is well fenced and watered. Apply to Joseph A. LeGard, Flesherton or on the property.

F. H. W. HICKLING

FLESHERTON ONTARIO.

Men'sClothingSpecials

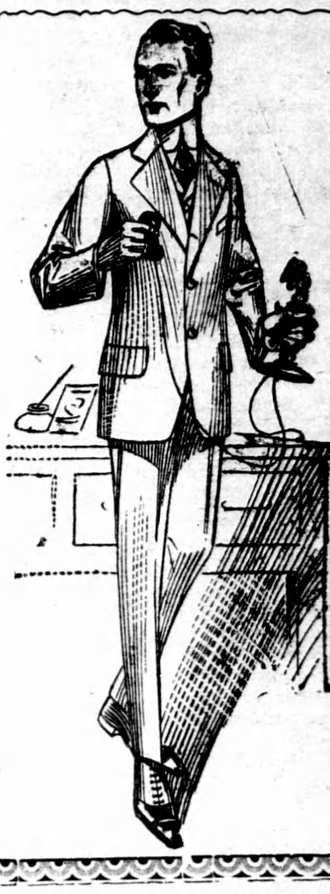

All indications point to much higher prices for woollen fabrics and every quotation received is higher than the preceding ones. Foreseeing these conditions we placed larger orders for Men's Clothing than usual last fall, and we have a splendid selection to offer you at very reasonable prices.

The Cloths include new colorings and designs in Fancy Tweeds, Serges, and Worsteds. All garments are well tailored and beautifully finished. Sizes range from 33 to 42 and prices from $8.50 to $16.50.

SATISFACTION ASSURED WITH EVERY SUIT

Penman's Bulbriggan Underwear-50c per garment.
Men's Summer Combinations-$1.00 per suit.
Men's Porous Knit Underwear-50c per garment.
Penman's Cotton and Lisle Hosiery- From 15c to 50c pair.
New Styles in Men's Straw Hats
New Styles in Men's Felt Hats.
Novelties in Summer Shirts and Neckwear.
Men's and Boys' Leather Belts and Coatless Suspenders.
Men's and Boys' Summer Footwear at Special Prices.

A Business School

That successful school whose graduates occupy prominent positions from the Atlantic to the Pacific, re-opens for the
FALL TERM
September 1st, 1914
Send for free catalog at once to
COLLINGWOOD BUSINESS COLLEGE
T. E. Hawkins, - Principal
Collingwood, Ontario.

A RELIABLE AGENT WANTED

In every good town and district in Ontario, where we are not represented.

Territory reserved for the right man.

Highest commissions paid. Attractive advertising matter.

Splendid List of New Specialities
For Season, 1916-1917
Including the new everbearing RASPBERRY, St. REGIS.

Stone & Wellington
The Fonthill Nurseries.
(Established 1837.)
TORONTO - ONTARIO

The Old Adage

The Proof of the Pudding is in the Eating

The same is equally true of the 1900 Gravity Washer. Try one and be convinced that there is none better.

S. HEMPHILL
Agent, Ceylon

Full line of McCormick Farm Implements, Binders Mowers, Rakes, Loaders, Drills, Cultivators, Plows, Riding and Walking Harrows Brantford Wind Mills, Pumps, Piping and Fittings of all kinds, Beattie Hay Carriers, Hay Forks, Slings, Filter Carriers, Folding Bath Tubs, Frost Wire and Fence, Cutters and Sleighs.

A Call Solicited Satisfaction Guaranteed.

S. HEMPHILL
Agent, - Ceylon, Ont.

Flesherton Tin Shop

I have just placed on the shelves a full line of Tinware, Nickelware and Agateware for domestic use. Call on me and get your supplies.

Eavetroughing, Stovepipes and Stove Furnishings.

Repairing of all kinds promptly attended to.

Pipefitting, including pump work.

Furnaces installed. Agent for Clare Bros. Furnaces.

D. McKILLOP
CHRISTOE BLOCK
FLESHERTON ONTARIO.

Deering Implements AND Gasoline Engines

All kinds of Deering Implements. Parts always on hand. Agent for Barrie Cutters. Barber Buggies, Louden Litter Carriers, Hay Tracks, Pedlar shingles and siding. These Implements require no recommendation as they are standard goods and recognized as the best on the market.

FRUIT TREES—I represent the Ston & Wellington nursery, and will be pleased to call if you send me a card.

ED. RUTHERFORD
Proton Station

THE MARKETS.

Carefully Corrected Each Week

Wheat	90 to 1 00
Oats	40 to 40
Peas	1 25 to 1 60
Barley	50 to 53
Buckwheat	65 to 70
Flour	$3 25 to $3 50
Hay	$10 00 to 12 00
Butter	24 to 24
Eggs, fresh	23 to 23
Potatoes per bag	1 50 to 1 50
Geese	13 to 13
Ducks	14 to 14
Fowl	11 to 11
Chickens	13to 13
Turkeys	20to 20
Wool	33 to 48

Flesherton Tonsorial Parlors

We Aim to Give Entire Satisfaction
LAUNDRY—Basket closes Monday night, delivery Friday evening

CLEANING and DYEING— We ar agents for Parker's Dye Works—Clothes cleaned and dyed, feathers rejuvenat d

T FISHER - -PROPRIETOR

New Blacksmith Shop At Maxwell

I am opening up atonce, a blacksmithing and woodworking business in Maxwell, and am installing up-to-date woodworking machinery. It will be my endeavor to serve the public in a satisfactory manner and I would solicit patronage. I want yourwork and will do it right. 7 April 17

CHESTER LONG

YOU'LL HAVE NO BURNER TROUBLES WITH THE NEW PERFECTION

You can't, because the New Perfection is simplicity to the last degree. One turn of the burner knob puts the flame at any desired point. It won't creep up or change.

There are no perforated burner tubes to warp, bulge or become clogged with soot. You can bake a loaf of bread or broil a steak far better than with a coal range because the flame is *continuously steady.* The New Perfection gives perfect combustion and greatest economy.

In 1, 2, 3 and 4 burner sizes at these dealers:

F.W.Duncan, Flesherton, Ont.
Eli Robertson, Feversham, Ont.
W.J.Pattison, Ceylon, Ont.
W. J. Pattison & son, Priceville
Howard Watson, Swinton Park.

Royalite Coal Oil gives best results.

THE IMPERIAL OIL COMPANY LIMITED
BRANCHES IN ALL CITIES