BUSINESSCARDS

SOCIETIES

PRINCE ARTHUR LODGE, No. 333, A.F.& A M, meets in the Masonic hall, Armstrong's Block Flesherton, every Friday on or before the full moon. J. Wright W. M F. H. W. Hickling, Secretary.

CHOSEN FRIENDS—Flesherton Council of Chosen Friends meets in Clayton's hall first and third Wednesday of each month 8 p. m. Pay assessments to the Recorder on or before the first day of each month. Chief Councillor Blakeley; Recorder W H. Bunt.

COURT FLESHERTON, 995, I. O. F. meets in Clayton's Block the last Wednesday evening each month. Visiting Foresters heartily welcome C. R., G. Bellamy; R. S., G. Cairns Fin. Sec., W. Buskin.
Please pay dues to Fin. Sec. before the first day of the month.

DENTISTRY

Dr. E. C MURRAY L. D. S., dental surgeon honorgraduate of Toronto University and Royal College of Dental Surgeons of Ontario, Gas administered for teeth eXtraction office at residence, Toronto Street, Flesherton.

MEDICAL

J P OTTEWELL
Veterinary Surgeon
Graduate of Ontario Veterinary College residence — second door south west on Mary street. This street runs outh Presbyterian Church.

LEGAL

LUCAS, RANEY & HENRY—Barristers, Solicitors, etc.—I. B. Lucas, K. C.; W. E. Raney, K. C.; W. D. Henry, B. A. Offices, Toronto, 806-9 Traders Bank Bldg., phone main 1412; Markdale Lucas Block, Phone 2 A. Branch office at Dundalk open every Saturday.

WRIGHT, TELFORD & McDONALD Barrister, Solicitors, &c. Offices, Grey & Bruce Block, Owen Sound. Standard Bank Block, Flesherton, (Saturdays). W. H. Wright, W. P. Telford Jr. J. C. McDonald, L. L. B.

BUSINESS CARDS

J. CULLOUGH & YOUNG
Bankers Markdale
General banking business. Money loaned at reasonable rates Call on us.

D. McPHAIL, Licensed Auctionee for the County of Grey. Terms moderate and satisfaction guaranteed. The arrangements and dates of sales can be made at THE ADVANCE office. Residence and P. O. Ceylon, Telephone connection. Dec. 6, 07

WM. KAITTING, Licensed Auctioneer for the counties of Grey and Simcoe. Farm and Stock sales a specialty. Terms moderate, satisfaction guaranteed. Arrangements for dates may be made at the Advance office, or Central telephone office Feversham or by addressing me at Feversham, Ont.

R. J. COLQUETTE

Feversham, Ont.

Agent for the Cockshutt Plow Cos
Full Line of Farm Implements
Wagons, Buggies, Cutters, Sleighs, and Gasoline Engines, Melotte Cream Separators, Baker Wind Mills, Pumps, Piping and Pipe Fittings always on hand Beatty Bros'. of Fergus, Barn Tracks, Litter Carriers and stable fittings. Cockshutt and Frost & Wood Repairs always on hand

Feversham, — Ontario

Bull for Service

Pure bred shorthorn bull, Emperor —86537—for service on lot 29, S. S. R., Artemesia.
Terms—$1.50 for grades, Pure bred cows $3.00.
Pure bred Tamsworth hog for service on the above lot.
Terms—$1.50 for all animals. Served must be paid for.
5Sep16 —W. J. Meads

For Service

For service on Lot 12, con. 9, Osprey, one purebred Shorthorn Bull. Terms $1.50. Also one pure bred Yorkshire Boar, Terms $1 00. All accounts must be paid to FRED TYLER, Manager, of G. H. BURKE, Proprietor. —1 Sep

Tamworths For Sale

I have some extra good young stock at present both sex. also one young sow, bred to farrow in Sept. Write or phone Geo. W. Ross, Maxwell P. O.

There are arguments not in favor of farmers supporting their home town. One which nobody is likely to question, is the larger the town grows and the more prosperous it is, the higher the value of the farm property within easy reach of it becomes. A clear illustration is present prices of farms near Toronto, and of land equally good, distant from a large city. Any farmer whofosters or permits a feeling of hostility to his home town is blind to his own interests. The interests of town and country are mutual.

SPRING TERM
at the
NORTHERN Business College

OWEN SOUND, ONT.
Opens Monday, April 3rd 6
Students are admitte and time
The young women should begin to make preparations at once to fill the places of the office men who have enlisted.
Write for Particulars and Circulars.
C. A. FLEMING, F. C. A., Principal.
G. D. FLEMING Secretary.
OWEN SOUND - ONTARIO

New Blacksmith Shop At Maxwell

I am opening up atonce, a blacksmithing and woodworking business in Maxwell, and am installing up-to-date woodworking machinery. It will be my endeavor to serve the public in a satisfactory manner and I would solicit patronage. I want your work and will do it right. 7 April 17

CHESTER LONG

Boar for Service

The undersigned has a good Yorkshire Boar for service on lot 37, con. 6. Artemesia. Terms—$1.00
—J. Hargrave.

MASSEY HARRIS IMPLEMENTS

This famous make of implements is well known all over the country and their own good work is the best recommendation they can receive. If you require anything in the line of Binders, Mowers, Seed Drills, Cultivators, Pulpers, Plows, Sleighs, Waggons, Cream Separators, Harrows, Rollers, Cutting Boxes, Ensilage Cutters, Gasoline engines, Sawing outfits, etc, give us a chanee to quote prices.

John Wright, - Agent
Flesherton

School Children's Eyes.

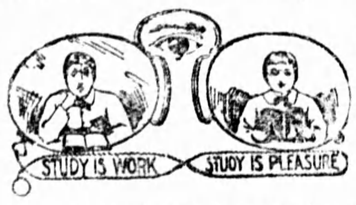

Many lives have been ruined through neglected eyestrain in childhood. The eyes of every child should be examined. We have made a special study of this branch of optics, and guarantee satisfaction.
Consultation free.

W. A. Armstrong.

NEW SUITINGS

New Suitings just to hand—some of the nobbiest weaves to be found anywhere.

Leave your order now for that new suit. You will never regret it. Satisfaction guaranteed.

Don't forget that we do cleaning, pressing and repairing. Our prices are right and our workmanship is the very best.

S. J. BOWLER

Sole Agent for the Hobberlin Tailoring.

Co-operation is the foundation of a good home paper. The city dailies, even, do not depend on their reportorial staffs for personal items. These items are sent in by people who wish to honor their visitors. Pretence aside, there is much gratification in the fact that the newspaper has reported one's movements. The number of people who are coming closer in touch with the reporter is growing. The county newspaper has a different field to its larger brother of the city. The daily is full of national questions, fearsome tragedies, and things of extraordinary import, while the home paper deals with questions and with people nearer the heart than the most sensational story ever featured in the mighty metropolitan edition.—Athen's Reporter.

Last week Constable Whitehead shot a dog, supposed to be mad, the property of John Sanderson. The head of the animal was sent to Toronto for examination and the report that came back is that it was a genuine case of rabies. Several other dogs that it is feared the mad one had bitten have been shut up. It looks as though combined action by Shelburne and all the surrounding municipalities in the way of shutting up of all dogs for a stated period is the only sure remedy for the state of affairs that has arisen.—Economist.

Walter Schnurr, who had charge of the electric plants at Southampton and Port Elgin, was instantly killed while making some adjustments at the top of a pole by coming in contact with a live wire. He was unmarried.

Our Clubbing List

The following prices are for strictly paid in advance subscriptions only. We have no accounts with other papers.

Flesherton Advance	$ 1 00
Youths Companion	2 00
Toronto World, daily	3 00
Toronto Daily News	2 00
Weekly Globe	90
Mail-Empire	75
Family Herald & Star	90
Farmer Sun	90
Farmers Advocate	1 50
Weekly Witness	90
Saturday Night	3 00
Home Journal	90
Poultry Review	40
Rod and Gun magazine	90

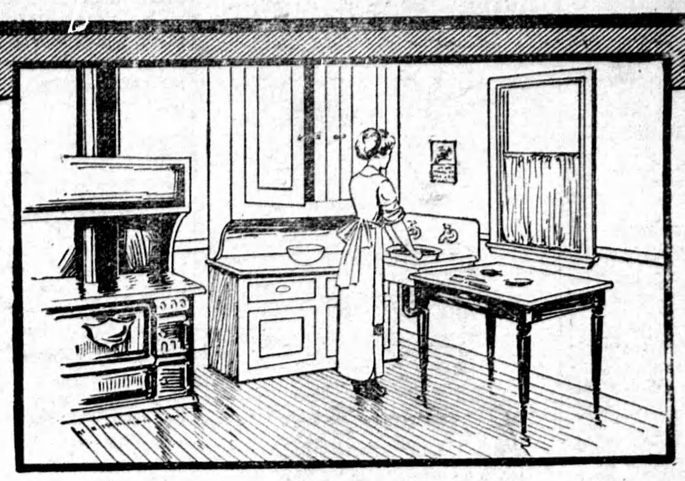

Your Floors Need Paint

Paint preserves the wood. Paint keeps floors sanitary and healthful. Painted floors make the rooms bright and cheery. Painted floors are easily cleaned—a damp cloth keeps them free of dust and germs. Paint your floors and thus have them always Spic and Span.

Senour's Floor Paint

"MADE IN CANADA"

is all ready to brush on—anyone can apply it evenly and smoothly. And it gives a hard, durable, lustrous finish, that stays fresh and bright, and wears, and wears, and *wears.*

It costs less to use than other floor paint, because it covers more surface and wears longer.

We have Senour's Floor Paint in 14 beautiful colors, suitable for every floor in the house from kitchen to garret.

Come in for a color card, and a copy of our entertaining book, "The House That Jack Built". Written for children, but "grown ups" get a lot of fun out of it. Free to our friends.

64

MARTIN-SENOUR PAINT & VARNISHES

F. G. KARSTEDT, FLESHERTON, Ont.

MARTIN-SENOUR SPIC-SPAN FINISHES

OUTINGS WITH THE OUTFITTERS

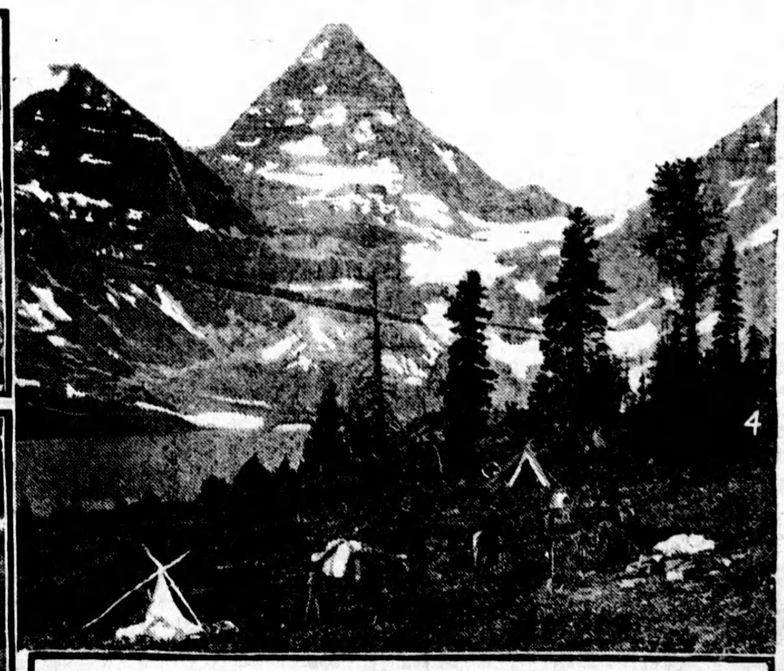

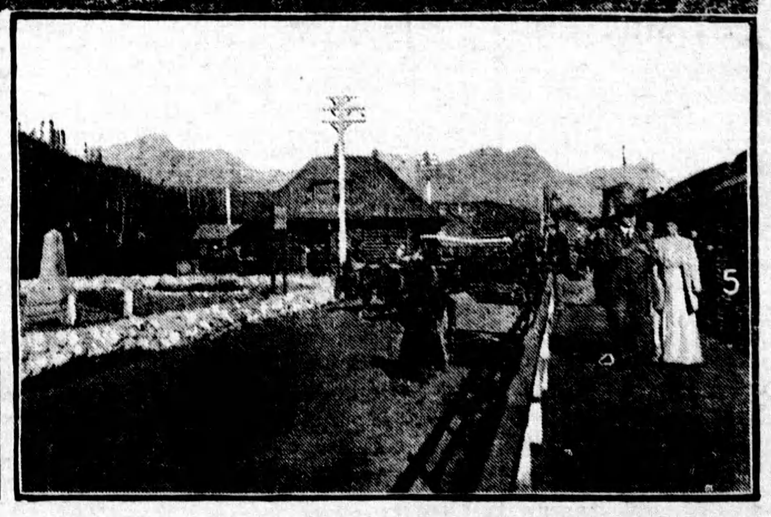

[1] A Group of Guides. [2] Tieing the Diamond Hitch. [3] Where the Camp Fire Blazes. [4] Camping at foot of Mt. Assiniboine. [5] Lake Louise

WHO and what is an Outfitter? The real genuine article is a mountain man: guide, philosopher, friend, cook, lumber jack, bridge-builder, broncho buster, hunter —all found under tho one suit of clothes.

He is a comparatively new type in the Canadian Pacific Rockies, representing a new profession. You'll find him at every C.P.R. tourist point in the mountains, at your service for a modest fee just to keep the pot boiling. You can buy more good fellowship and more undiluted happiness and health in this way than in any other yet invented. I know, for I've tried it out many a time.

May I introduce you to a sample Outfitter, at Field, say, or it might as easily be Glacier or Lake Louise or Banff. A gang of tenderfeet have arranged for a trip through the Yoho Valley. The Imperial Limited having dumped us on the platform, dunnage bags and all, it does not take long for Mr. Outfitter to give us welcome, with a grip of the hand that says: "I'll see you through." From across the Kicking Horse River comes a procession of ponies—our cavalcade no less, with a couple of trusties to assist the boss. So we are sorted out to our mounts, as we eye each other with mutual suspicion. I don't like the look in the eye of Nebuchanezar (Neb. for short), but we hit it off fairly well on the trail. So we're off, single file, a truly wonderful procession of assorted humans. Isn't it jolly just to be in God's garden in the open air, to have all creation to wander in, to be hitting the trail to wonderlands beyond, while giant peaks, like Stephen and Cathedral, Field and Burgess, look down upon us midgets from their towering peaks

But it is of the Outfitter I want to write. It is worth the whole price of admission to watch him do things and handle situations, to corral a wandering horse, and quiet a refractory one, to be everywhere at the same time, to help the girl from Chicago and the matron from Montreal, and the male tenderfeet from elsewheres in dismounting and mounting, and in guiding their mounts through turbulent streams and tangley woods.

No less adaptive are they in the camp. They can handle axe or gun as adeptly as the reins of a broncho. They can fell a tree across a brawling stream with unerring accuracy, or cut a way through a maze of underbrush or Devil's Clubs.

So the tents were well pitched and ready, with the nicest of beds made of odorous branches. All one had to do was to spread his blankets, make a human roll of himself and then journey to Slumber Land, regardless of disturbing gophers or porcupines. But it is as a cook that the Outfitter shines most brightly. The elaborate, many-coursed meal at a C.P.R. hotel tasted no better—and they taste well—than the four-course meal Bill served at a quick lunch speed, with unlimited reserves in the end of his little cookery tent. Everything from mush to bannock and tea was on tap, at and in between meals and at bed time.

And then the happy times around the camp fire revealed the Outfitter in a new role—that of a story-teller of rare quality, a raconteur, too. Indeed the trail trip as a whole showed Bill up to be a Gentleman, a Benefactor, and a Philanthropist. So there!