THE
Flesherton Advance

An independent newspaper, published every Thursday at the office, Collingwood Street, Flesherton. Subscription price $1 per annum when paid in advance ;$1.50 when not so paid Advertising rates on application. Circulation 1,100 weekly

W. M. Thurston- Editor

Flesherton Methodist Church

Rev. James Dudgeon, pastor.

Sunday, 10 a.m., Fellowship Service. 11 a.m. and 7 p.m.

Monday evening Epworth League at 8 p.m.

A Serious Accident

A very distressing and serious accident befel Mrs. Douglas Cameron, wife of the cheesemaker of the Holstein creamery, on Tuesday afternoon. At the hill at Henry Hoffman's on the Holstein road when driving to Mt. Forest, she met A. Robertson's motor truck in which were Messrs. John Treadwell and John Armstrong. They turned in at Hoffman's gate and stopped to allow the lady to pass, Mr. Armstrong getting out to give assistance if required. The horse, however, was not much frightened and trotted past, so that his assistance was not required. When getting into the dray again Mr. Armstrong looked around and saw that Mrs. Cameron had fallen out of the buggy. Whether she had fainted or had been thrown out is not known. Her dress had caught on the step of the buggy and she was being dragged along. Messrs. Treadwell and Armstrong started in pursuit on foot not bringing the truck for fear of frightening the horse which went along sometimes quietly trotting and sometimes walking. Not until they reached the Owen Sound Road, a distance of nearly a mile, was Mr. Armstrong able to run up and stop the horse. It was found that Mrs. Cameron was in a very serious condition. She was taken into Mr. John Roberts' house at the corner and Mr. Edgar Gardiner hurried to town for a doctor, and afterwards the injured woman was taken to the Strathcona Hospital. Her injuries were found to be very painful and serious though no bones were broken except in one hand, which was so badly smashed that one finger had to be amputated and portions of two others. An arm was very badly bruised and lacerated and there were other injuries so that she was still in a very critical condition though somewhat improved yesterday morning.—Condedeate.

Imprisoned in a dressing room in a remote corner of the basement of a Toronto theatre, three members of the company playing at the house, Daisy May Fair, Arna Mack and Ruth Lockwood, narrowly escaped drowning one day last week when a terrific thunderstorm was at its height. The women were changing their attire in the dressing room when the storm broke. The sewers could not carry away the rainfall, which flooded the theatre basement, and was slowly rising around the women. The weight of the water on the fireproof door of the dressing-room was so heavy that their combined efforts only opened it a few inches. Their screams for assistance brought a male member of the company, who carried the women singly from the room when the water was four feet in depth.

Portlaw

Mrs. George Hillock, whose illness was reported, died at the home of her son, George McMaster, on Thursday of last week, after a short illness. Deceased was an old resident of Osprey. Her first husband was Abraham McMaster. The funeral took place Thursday to Maxwell Presbyterian burying ground, and was conducted by Rev. Scobie. The family are Mrs. McDonald and Wm. McMaster of Bruce Mines, Robert and Abram McMaster of Eugenia, George McMaster, Edward Hillock and Mrs. D. Gordon of Osprey township.

Born—On Oct. 30, to Mr. and Mrs. Wm Blakey, a son.

As the result of a fall lately, J. H. Watson is suffering with an injured shoulder, which will force him to take rest for some time.

Mrs. Orr of Toronto is visiting with her daughter, Mrs. W. A. Morton.

Thomas Taylor has the contract for building the wall of the new cement shed at Mount Zion church and is hustling the work.

Among other articles in a bale of goods sent some time ago by the Red Cross Society of this place, was a pair of socks knit by Miss Lilian McKenzie in which she placed her name and address. Last week she was delightfully surprised by receiving a letter of appreciation from an officer of the 48th Highlanders from the firing line in France, accompanied by a beautiful silk handkerchief. It is needless to say the souvenir is duly appreciated by Lilian, and she now feels like knitting all the time.

Honor Rolls

Report of S. S. No. 17, Rock Mills, for September.

Sr. 4—L Atkinson, I Smith, S White.

Jr 4—J Milne, L Park.

Sr 3—L Fisher, B Porteous.

Jr 3—L Smith, E Betts, C Partridge.

Sr 2—H Porteous, M Betts.

Jr 2—M White, J Porteous, D Fisher, R Smith, C Betts.

Class C—C Betts, G Thompson, E White.

Class B—L Milne, J Porteous, A Laughlan.

Class A—B Hawkins, L Betts, J Laughlan.

—T. Chard, Teacher.

Report of Ceylon Public School for September.

Sr 4—M McMullen, A White, E McMullen, W Stewart, S White, J C McLachlan, P Hemphill.

Jr 4—C Cushnie, N Radley, F Stewart, V Kennedy, K McDonald, M McLachlan, I Radley.

Sr 3—B Rutledge, R McMullen.

Jr 3—I McLachlan, N Stuart, A McMullen, A Bennett, F Pennett, H McLeod, J W Corrigan.

Sr 2—F Townley, K Stuart, A Radley, J White, I Stewart, G Cushnie, I McDonald.

Jr 2—G McLachlan, J Gibson, M Stewart, M Pivnick.

1—G Radley, R Hemphill.

Sr pr—E McLachlan, V Rands, M McDonald, D White, C Stewart.

Class A—M Radley.

—H. Griffin, Teacher.

Homeseekers Special Train

Leaves Toronto 10.45 p. m. each Tuesday.

For the accommodation of Homeseekers' and general tourist traffic to Western Canada, through train carrying tourist sleepers and colonist cars will leave Toronto 10 45 p. m. each Tuesday until further notice running through to Winnipeg.

Attention is directed to the remarkably low Round Trip fares in connection with Homeseekers' Excursions to Western Canada via Canadian Pacific Railway. Tickets are on sale each Tuesday until October 26th, inclusive, and are good to return within two months from date of sale.

Apply to any C. P. R. Agent for full particulars or write M. G. Murphy, District Passenger Agent, Toronto.

Honor Rolls

Report of Kimberley Public School for October.

Jr 3—R Myles, R Stafford, C Fawcett, R Stafford, V Fawcett, F Ellis, C Carruthers, E Lawrence

Sr 2—M McConnell, J Lewis, L Abercrombie, N Burritt, H Wallace, T Myles, T Ferguson. P Reid.

Jr 2—W Wallace, D Stuart, T McConnell, B Stafford, E Reid, R Ward, W Weber, M Stuart, M Harris, J Ellis.

C—A Weber, B McConnell

B—W Flood, N Abercrombie, E Reid.

A—G Wallace, E McConnell, F Stuart, K Hutchinson, R Anderson, E Reid, M Flood, M Anderson, H Wallace.

Cement Work Wanted

The undersigned is prepared to do silo building and concrete work. Have had thirteen years experience and feel that I can give entire satisfaction. Have steel forms for silo and all outfit necessary for all kinds of cement work. Can also attend to carpenter work.

THOS. BENTHAM,
1 July Flesherton.

The Ideal Vacation Route

The Canadian Pacific conveniently reaches Point Au Baril, French and Pickerel Rivers, Severn River, Muskoka Lakes, Kawartha Lakes, Rideau Lakes, Lake Ontario Resorts, etc. If you contemplate a trip of any nature consult Canadian Pacific Ticket Agent or write M. G. Murphy, District Passenger Agent, Toronto.

Notice to Creditors

In the matter of the Estate of Eliza Woodburn, late of the Village of Eugenia, in the County of Grey, Widow, deceased.

Notice is hereby given, pursuant to "The Trustee Act", and amendments thereto, that all creditors and others having claims against the estate of the said Eliza Woodburn, who died on or about the thirteenth day of July, A. D. 1915, are required on or before the twenty-sixth day of September, A. D. 1915, to send by post prepaid or deliver to Peter Munshaw, Eugenia Post Office, Ontario; or to George Mitchell, Flesherton, Ontario, Executors of the last will and testament of the said Eliza Woodburn, deceased, their Christian and surnames, addresses and descriptions, the full particulars of their claims, the statement of their accounts and the nature of the securities, if any, held by them.

And further take notice that after such last mentioned date the said Executors will proceed to distribute the assets of the deceased among the parties entitled thereto, having regard only to the claims of which they shall then have notice, and that the said Executors will not be liable for the said assets or any part thereof to any person or persons of whose claim notice shall not have been received by them at the time of such distribution.

Dated the twenty-third day of August, 1915.

Wright Telford & McDonald,
Owen Sound, Ont., Solicitors for Executors

F. H. W HICKLING

FLESHERTON ONTARIO.

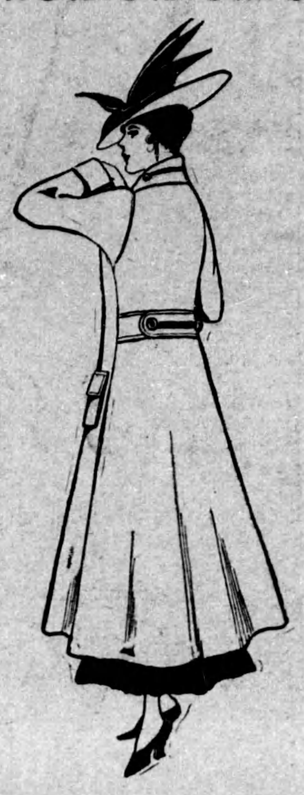

FALL MILLINERY

Our Opening Display was very much admired and we are well prepared to take good care of your orders. Novelties are coming in every few days and we shall be pleased to have you see them at any time.

Fall Dress Goods and Silks

In spite of the existing war conditions which particularly affect the Dress Goods trade, we have secured an elegant range for the new season at very reasonable prices. All the new colors are in stock. Come in and look them over.

Look through our range of New Fall Coats. It will be a pleasure to show you.

Pickling Season

Pickling Onions, Pickling Spices, Curry Powder, Turmeric Ginger, Vinegar, and Jem Jars. Everything fresh this season.

HIGHEST PRICES PAID FOR BUTTER AND EGGS

Dr. J. Ralph Smith

OSTEOPATH

Office and Residence—468 9th St. East Owen Sound, Ont.

Hours—9 to 12 a.m., 1.30 to 4.30 p.m. o 8 p.m. Other hours by appointment.

Dr. R. F. English will be in Flesherton on Tuesday and Friday afternoons of each week.

A Business School

That successful school whose graduates occupy prominent positions from the Atlantic to the Pacific, re-opens for the

FALL TERM

September 1st, 1914

Send for free catalog at once to

COLLINGWOOD BUSINESS COLLEGE

T. E. Hawkins, - Principal

Collingwood, Ontario.

Property For Sale

Part lot 151, con. 2, N. E. T. & S. R. containing 28½ acres, about 1 mile from Flesherton. There is a good frame house and stable and the property is well fenced and watered. Apply to Joseph A. LeGard, Flesherton or on the property.

CANADIAN PACIFIC

Thanksgiving Day

EXCURSION FARES

Between all stations in Canada, Fort William and East, and to Sault Ste Marie, Detroit, Mich., Buffalo and Niagara Falls, N. Y.

SINGLE FARE, good going Monday, October 11th, return limit Monday, October 11th, 1915. Minimum charge 25 cents.

FARE AND ONE-THIRD, good going Oct 9, 10 and 11, return limit Tuesday, Oct. 12, 1915. Minimum charge 25c.

Particulars from any Canadian Pacific Ticket Agent, or write M. G. Murphy, D. P. A., south east cor. King and Yonge Sts., Toronto.

S. Rands, Agent, Flesherton

Bull For Service

For service.—Baron Holly—No. 6422. Aberdeen Angus, on lot 34, 9th concession, Artemesia. Terms, $1.00 if paid before 1st Jan. 1915.—W. J. Magee.
May 15

Stock For Sale

Mare and sucking colt for sale—mare is 9 years old—also a colt rising 2, all good stock, and one young cow five yrs. old, and calf.

—THOS. FENWICK, Eugenia.

Farm for Sale

200 acres of good clay loam. Lots 11-12-13 and 14, Con. 3, Osprey Ont. Is situated in good locality 1¼ miles from school, 2 miles from church, 2½ from store; Frame barn 60x60 feet on stone foundation, large frame house, 9 rooms and wood shed and stone cellar; 75 acres under cultivation; 30 acres hardwood bush, 5 acres of swamp, balance slash and pasture land and part of this ready to break up; never failing spring creek close to house and barn. Will sell very cheap for quick sale.

—J. A. GRUMMETT, Maxwell P.O

The Old Adage

The Proof of the Pudding is in the Eating

The same is equally true of the 1900 Gravity Washer. Try one and be convinced that there is none better.

S. HEMPHILL
Agent, - Ceylon

Full line of McCormick Farm Implements, Binders Mowers, Rakes, Loaders, Drills, Cultivators, Plows' Riding and Walking, Harrows, Brantford Wind Mills, Pumps, Piping and Fittings of all kinds, Beattie Hay Carriers, Hay Forks, Slings, Filter Carriers, Folding Bath Tubs, Frost Wire and Fence, Cutters and Sleighs.

A Call Solicited. Satisfaction Guaranteed.

S. HEMPHILL
Agent, - Ceylon, Ont.

Flesherton Tin Shop

I have just placed on the shelves a full line of Tinware, Nickelware and Agateware for domestic use. Call on me and get your supplies.

Eavetroughing, Stovepipes and Stove Furnishings.

Repairing of all kinds promptly attended to.

Pipefitting, including pump work.

Furnaces installed. Agent for Clare Bros. Furnaces.

D. McKILLOP
CHRISTOE BLOCK
FLESHERTON ONTARIO.

Dorenwend's Display

Of Artistic Hair-Goods

Should be seen by every man and woman who would keep attractive and youthful.

LADIES who have not sufficient hair to do justice to their appearance and GENTLEMEN who are bald, come to THE PARK HOTEL, FLESHERTON, ON TUESDAY, OCTOCER 19th., when you can have a Free Demonstration of the style that will answer your demands.

LADIES:—Switches, Braids, Transformations, Pompadours Waves and many other hair-goods creations of the finest quality hair.

GENTLEMEN

Hygenic toupees and wigs which are indetectable, featherweight and are worn by over a quarter million men. See what a benefit it is to your health, comfort and appearance.

DORENWEND'S

Head Office and Showrooms 105 YONGE ST.

TORONTO

H. ALEXANDER

MERCHANT TAILOR

Feversham - Ont.

Fashionable Tailoring
Seasonable Goods, first class Workmanship.

—ALSO—

A line of Ready-Made Clothing

Which we put alterations in free of charge, if required.

1sep

The Business Man On His Western Trip

Cannot afford to leave out the cities that handle the crop, Fort William and Port Arthur. Take the Canadian Pacific route to Winnipeg, the way the business travels. Daily service, observation and dining cars, electric lighted equipment. Double tracks more than half the distance. Comfort, scenery and one management all the way. Dietetic blended meals, the scientific combination of food for travellers. Particulars from Canadian Pacific ticket agents

WOOD CUTTING

Buzz Saw Wood Cutting with neatness and despatch, 50 to 60 cords per day. Also a good straw-cutting outfit. Satisfaction guaranteed. Leave your orders with the undersigned.

1Ja16 —GEO BRACKENBURY, Feversham

BULL FOR SERVICE

The undersigned has a Pure Bred Shorthorn Bull for service on Lot 146, Con. 2, S. W. T. & S. R., Artemesia. Terms $1.00. All cows served must be paid for by 1st March, 1916.

1sept —H. Piper.

Flesherton Tonsorial Parlors

We Aim to Give Entire Satisfaction

LAUNDRY—Basket closes Monday night, delivery Friday evening

CLEANING and DYEING— We are agents for Parker's Dye Works—Clothes cleaned and dyed, feathers rejuvenated

T FISHER, -- PROPRIETOR