Flesherton Advance.

"TRUTH BEFORE FAVOR." — "PRINCIPLES NOT MEN."

VOL 35 No. 18 Flesherton, Ont., Thursday, October 7 1915 W. H. THURSTON EDITOR and PROP.

Kimberley Budget

Miss Mary Abercrombie of Vanconver, B. C., is renewing her old acquaintances in this vicinity, and is the guest of her parents, Mr. and Mrs. T. Abercrombie.

Mr. Gordon Leslie, principal of our school, has resigned and his place is being taken by Miss McKee of Toronto. Gordon was a very popular young man and will be much missed in the community. He is going to Edmonton, Alta., where he has secured a school at a much larger salary. We predict a bright future for this brilliant young man. Previous to leaving here Mr. Leslie was presented with an address and watch fob by his pupils.

Miss Minnie Sawcett of Markdale visited at her parental home here recently.

Mr. and Mrs. Christopher Knott of Thornbury were callers in our burg on Monday.

On Monday, October 4th, a very enjoyable event was celebrated at the home of Mr. and Mrs. Thos. Abercrombie, when they celebrated the 50th anniversary of their wedding day. About 60 guests, relatives of Mr. and Mrs. Abercrombie, were present at 12 o'clock. Mr. Abercrombie is a native of Enniskillen, Ireland, and has been a resident of Euphrasia for the last 50 years. In 1865 he was married to Eliza Jane Knott, a daughter of the late James Knott. Mrs. Abercrombie was the second person born in Euphrasia township, and has lived in it all her life. They are the parents of eleven children, who are all living, five of whom were present at the Golden wedding. There are fourteen grandchildren, five grandsons and nine grand daughters. Mr. and Mrs. Abercrombie have resided at Kimberley for the last 29 years. Six guests at the anniversary were present at the first wedding. The citizens of our burg gathered at their home on the evening of the anniversary and presented the aged couple with an easy chair. The members of Rocklyn L. O. L., of which Mr. Abercrombie was a member for 32 years, a truly great record, together with Kimberley L. O. L., presented him with a gold headed cane and a gold brooch to his aged partner, together with a suitable address. It was presented by John Taylor, the youngest member of Rocklyn L. O. L., to the oldest member. Your correspondent, with their many friends, wish them many more happy years.

A meeting was held in the school room on Monday for the purpose of organizing a Literary Society. The following are the officers: Honorary President, Miss McKee; President, Viola Lewis; Vice President, Lulu Ellis; Secretary, Rena McNevin; Treasurer, Helen Walter; Leader of the Glee Club, Edith Harris; Prophetess, Edna Burritt; Program Committee, Irene Walter, Hazel Wallace, Lottie Stuar; Historians, Tommy Cornfield, Bruce Carruthers; Critic, Daisy Bishop.

Thompson--McCaig

On the 22nd inst. at 6 o'clock p.m. a very quiet and pretty wedding was solemnized at the home of Mr. George Warling, Vandeleur, when Miss Minnie Thompson became the bride of Malcolm C. McCaig of Cockburn Island, Ont. The bride entered the drawing room, which was tastily decorated with white asters and banked with ferns, dahlias and greenery, on the arm of Mr. Warling, who gave her away. The bride was daintily attired in Belgium blue poplin with waist of cream silk over nett, and carried a bouquet of white roses and bridal fern. Little Irene Gilbert of Colpoys Bay looked very dainty and sweet dressed in cream and blue crepe, and carried the ring in a pretty little basket of flowers. The groom's gift to the ring bearer was a gold ring with pearl setting. The register was signed by Miss Maud Plewes of Kimberley, cousin of the bride, and Mr. David Graham of Vandeleur, after which a very few intimate friends of the bride entered the dining room, which was prettily trimmed in pink and white asters, where a well spread dinner was served. The young couple intend going to their home in Cockburn Island in a couple of weeks.

On Monday evening prior to the marriage a miscellaneous shower was given the bride at the home of Mr. Wilfred Cox, when a number of very pretty and useful presents were given her.

Ceylon Chat

Arthur Johnston, soldier from Owen Sound, called on friends here over the week end.

Mrs. Wallace, who has been visiting her her father, Mr. Baxter, the past week, has returned to her home near Detroit.

Mr. and Mrs. James Dyce of Cedarville were callers at R. Cook's Friday.

James Irving of Toronto was a guest over the week end at D. McPhail's.

Mr. and Mrs. Harmon Ridley and two daughters of Toronto were guests of relatives here for a few days.

Threshing is the order of the day around this locality.

Mrs. (Dr.) Holmes of Owen Sound spent a few days under the parental roof. Her mother, who has been ill, returned home with her. We sincerely trust Mrs. Chislett will be much benefited by the change.

Mr. Rundle, sr., wife and mother, of Thornbury, and Mrs. Summerville of Creemore, were visitors at Wilson McMullen's Wednesday last.

James Ashdown and wife of Owen Sound are in town this week.

Mr. Collinson and wife went to Dornoch last week to see the latter's brother, who was very ill. Word has just been received that Mr. Dargavel has passed away.

Heathcote

Last Week's Items

Coon hunting is the order of the day in our burg.

Mr. R. J. Orr of Forest City paid our village a flying call on Friday evening with his new Ford Car.

Miss Bell MacAteer of Markdale, who has been visiting with her sister, Mrs. Albert Skippen, for the past fortnight, returned home on Sunday.

Miss Ferguson of Kimberley, is visiting with her aunt, Mrs. James Reekie.

We welcome Mr. and Mrs. Thomas Sewel of Markdale to our village.

The Epworth League held a corn roast down by the river on Tuesday evening. All report a most enjoyable time.

A large number from here attended both Collingwood and Clarksburg fairs last week.

This Week's Items

We are pleased to see Mr. Fred Hathinson out again after being confined to the house for the past week with la grippe.

Mr. and Mrs. James Gardner spent a few days of last week with friends in Meaford.

Mr. John Pratt of Toronto is here attending to his evaporator which has been reopened again this year.

The Annual County Convention held in the Methodist Church on Monday evening was largely attended with people from Flesherton, Meaford, Thornbury and other parts.

Miss J. Bovair who has been visiting with her sister, Mrs. J. E Wilson for the past week, returned to her home in Thornbury on Friday.

The great bronze statue of Joan of Arc that will soon adorn Riverside Drive, New York, will have a pedestal even more interesting than the statue itself. It will be made up of 229 blocks of stone from the ruins of the Dungeon at Rouen, France, from which Joan went to her death at the stake in 1431.

During the severe electrical storm that raged seeking Thursday night, the barn of Frank Annamore, Brant Township, was struck by lightning, and completely burned, including his entire crop. He had just finished harvesting and threshing was to have started next morning. The loss will be over $2,500, and only partially protected by insurance.

NEWS FROM FLESHERTON

A new phone to ring, to P. Steinhart Markdale, 87, for poultry alive, produce, hides, skins and wool, rubbers, rags, horsehair, iron, copper, brass, zinc, lead of all sorts, top price paid in cash or drop a card to Box 121, Markdale Will call for it. Don't mistake the name,

P. STEINHART

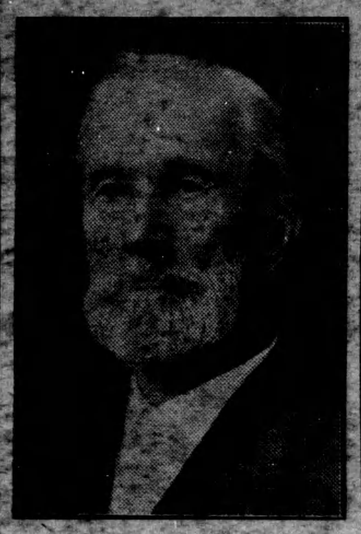

REV JOSIAS GREENE
whose demise at Clinton was recently noted in The Advance.

Vandeleur Happenings

Mrs. S Douglas of Fergus is visiting her daughter, Mrs. C. B. Boland.

Mrs. Smith of Markdale is spending a few days with Geo. Warling.

Mr. and Mrs. W. B. Buchanan and the latter's parents, Mr. and Mrs. Cunningham and little son of Cooksville motored up last week to pay a short visit at Mr. Wm. Buchanan's.

J. I. Graham, Alf. Dunlop, C. B. Boland, Chas. Holley and Johnston Bros. have all erected new silos this fall.

The Misses M. J. and Lillian Buchanan spent a week at Toronto and other places recently.

Potato digging is the order of the day. The crop is badly damaged by rot.

Mr. and Mrs. Timothy Hutchinson returned to their home in Uxbridge last week after spending the last four weeks with friends here and other places.

Feversham Items

Rev. Bellsmith of Hornings Mills occupied the pulpit of the Presbyterian church Sunday afternoon. Rev. Scobie held Harvest Home services at Hornings Mills

Ernest McKeown and wife of Duncan spent sunday with the latter's parents.

Mrs. Moore of McIntyre spent the week end with her daughter.

Mrs Battersby and little son of Owen Sound are visiting at J. Paul's.

Millie Henderson of Rob Roy visited friends in the village last week.

Queenie Kaitting spent Sunday in Collingwood.

Mrs. R. J. Colquette and Miss M. E. Heron attended the Colquette-Dougherty wedding at Guelph Sept. 30 Before returning home they visited friends in Toronto and Long Branch.

Auction Sale

OF FARM PROPERTY IN THE TOWNSHIP OF ARTEMESIA

Under and by virtue of the powers of sale contained in a certain mortgage, which will be produced at the time of sale, there will be offered for sale by public auction at the Munshaw House in the Village of Flesherton on Saturday the Thirtieth day of October 1915, at the hour of two o'clock in the afternoon, the following property, namely:

FIRSTLY—Lot number Twenty-one in the Eighth Concession of the Township of Artemesia in the County of Grey, containing fifty-four acres, more or less

SECONDLY—Part of Lot number One hundred and forty in the Third Range North East of the Toronto and Sydenham Road in the said Township of Artemesia, being the Eastern corner of said Lot, adjoining Lot number Twenty-one in the Eighth Concession and bounded on the West by the Meaford Road, and containing five acres, more or less.

This property is situated about three miles from the village of Flesherton. Upon the premises are said to be a log house, a frame barn, also an apple orchard. The farm is well watered, and is all cleared except about six acres.

Terms:—Ten per cent. of the purchase money to be paid at the time of sale, and the balance thirty days thereafter, without interest.

For further particulars and conditions of sale, apply to

—WRIGHT & TELFORD,
Owen Sound, Ont. Solicitors for Mortgagee.

Dated Sept. 29th 1915

Eugenia Paragraphs

The Methodist congregation intend having a fowl supper on the evening of Thanksgiving. A good program is also being prepared. Come and enjoy a good time.

Master Basil Carruthers is patiently letting the time pass since his leg was broken, but has yet three weeks to lie still.

Mrs. Booth and daughter, Mina, are visiting friends in Kimberley and Meaford.

Mr. and Mrs. Frank McDonald and two daughters of Sutton motored over to visit Mrs. P. Munshaw. Their stay was shortened by a message that her father had died suddenly at Chatham.

We had a recruiting officer around last week.

Fred Smith's parents heard from him. He is still a prisoner of war but safe and sound.

Mr. and Mrs. Herb. Cooey and daughter, Grace, of Toronto, motored over to visit friends here, and were the guests of their cousin, Mr. Jake Williams.

Sad gloom visited here on Friday evening when the electric light was cut off and all lamps had to be cleaned and put in use. We hope Mr. Karstedt's oil well terns out well if this continues long.

The Institute meets this week on Thursday afternoon at Mrs. Morgan's. This is the week they have set for all fruit jars of jelly or jam to be left at Mrs. Glass's in 1 quart crown sealers for the soldiers.

The sympathy of this community is extended to Mr. Robert and Abe McMaster, as they have experienced the loss of a kind and loving mother, Mrs. Hillock of Maxwell.

Mrs. Joe Williams and her father and Mrs. F. T. Carr are returning home from their visit in the West.

Mrs. Hoath of Allanford is the guest of her brother, Mr. Fred Pedlar.

Dundalk

A peculiar incident happened at the post office Wednesday noon. Miss Amy Hanbury was behind the wicket and a couple of other ladies in the front office, and Thos. Hall, courier on Route No. 4 sorting his mail matter in the rear office. There was a crash of glass at the rear window, another crash through glass almost over the wicket and still another crash out through the large front window. It all happened as quick as a flash and no one saw what caused the commotion. The holes left in the windows are large enough for a swift flying pigeon or partridge but those in the office at the time declare that no such bird could go through without them seeing it.

On Saturday afternoon, while running his threshing machine at a farm near Shelburne, James Keating, formerly of Melancthon, met with a distressing accident by which he lost his right leg. It appears that he was oiling the traction engine while it was in operation and his trouser leg was caught by the machinery. In his hurry to release himself he caught the leaver which set the engine moving from its position. His leg was crushed so badly that amputation a little below the knee was necessary. White, of Shelburne, performed the operation. Keating stood the shock well and at last report was improving as well as could be expected. He has been very unfortunate the past few years, having been seriously injured at a barn raising and also getting hurt in a runaway accident in which he had bones broken.

Great anxiety was felt for Frank Essex whose disappearance from his home in Melancthon, was reported in last week's Herald and advertised in Toronto Dailies. His mind had been affected for some weeks but he was supposed to be very much improved and was able to work. He suddenly disappeared however on Friday, the 17th inst., and although thorough search was made no trace of him was found after a day's absence. On Sunday (26th) about noon he surprised his people at home by walking into the house. It appears that he got home on Saturday night and hid in the barn. He does not give a clear account of where he had been during the eight days but it is supposed he was wandering in Amaranth township. He was almost famished with hunger on his return. He will be guarded at home until provision is made for sending him to an asylum for treatment.—Herald.

Bates Burial Co.

J. W. Bates, late of Bates & Dodds

Fine funeral goods at very moderate prices.

Motor ambulance service.

Motor equipment if desired.

New and up-to-date premises.

124 Avenue Road, Toronto

Telephone Hillcrest 268

1 aug

DR. BURT

Specialist in diseases of the

Eye, Ear, Nose and Throat

OFFICE—130 10th st, West, Owen Sound

At the Revere house, Markdale, 2nd Thursday each month from 8 to a 12 a m Dundalk, 1s Wednesday of each month.

Jewelry

A Splendid Stock from which you may readily make A Satisfactory Selection. We carry Photo Supplies.

W. A Armstrong,

Jeweler

FLESHERTON, - ONT

Get your Peaches and Tomatoes. Regular shipments Tuesdays, Thursdays and Saturdays.

FLOUR

Is down so low now you can see it without your spex on, and we are right here with McGowan's Pastry, Eclipse, Five Roses, Purity and Royal Household. Price from $3.00 to $3.25 per bag. 20c. per bag more for Flour made from old wheat.

All kinds of Feed and Grain.

W. BUSKIN

Nice Summer Shoes

The Flesherton Shoe Store is well stocked with many varieties of Summer Shoes for ladies and gents, at right prices.

Also Trunks and Suit Cases.

Repairing as usual.

Thos. Clayton's

FLESHERTON

NEW SUITINGS

New Suitings just to hand—some of the nobbiest weaves to be found anywhere.

Leave your order now for that new suit. You will never regret it. Satisfaction guaranteed.

Don't forget that we do cleaning, pressing and repairing. Our prices are right and our workmanship is the very best.

S. J. BOWLER

Sole Agent for the Hobberlin Tailoring.