THE
Flesherton Advance

An independent newspaper, published every Thursday at the office, Collingwood Street, Flesherton. Subscription price $1 per annum when paid in advance ;$1.50 when not so paid Advertising rates on application. Circulation 1,100 weekly.

W. H. Thurston- Editor

Flesherton Methodist Church

Rev. James Dudgeon, pastor.

Sunday, 10 a.m., Fellowship Service. 11 a.m. and 7 p.m.—I. R. Dean

Monday evening Epworth League at 8 p.m.

Letters From The Boys In Khaki

Mr. Joseph Clinton of Flesherton has received the following letter from his nephew, Stanley Gamey, who is attached to the Canadian Reserve Brigade Field Brigade, written at Shorncliffe Sept. 8 :

As you may know, we sailed from Montreal on June 29, about 3 o'clock in the morning, on the White Star liner Northland, formerly the Zealand of the Red Star line She is a fairly nice boat, though slow, but we had a good trip across and enjoyed it immensely, even though our quarters in the steerage were none of the best, We landed at Devonport on July 9, being met about 24 hours out by a pair of little, long, black, wicked looking destroyers, who escorted us in. We had a rousing reception from all the craft in the Sound and in Plymouth Hoe and especially from the Jackies on several training ships anchored there. As a matter of fact, the people are all exceedingly hospitable and can't do enough for you. Our trip across the south of England to Shorncliffe was a rare treat, as the scenery is simply grand. I am quite sure I never saw more beautiful or picturesque country. The absence of our ugly fences and great bare barns, I think, are in a large degree responsible for the never-ending green of the landscape, but of course it was the season when the country is at its best, anyway. The trains are comical little things, but run very fast. Level crossings are a thing unknown.

Shorncliffe, as you probably know, is in times of peace a garrison town, and we were so fortunate as to be quartered in one of the barracks, of which there are a goodly number, although not sufficient to hold a fraction of the troops which are at present quartered about here, as the whole country for a radius of ten miles is more or less a vast Canadian camp. It is said that up to this week there were some 50,000 of our troops here, but of course the whole second division will probably be "somewhere in France" before you get this, as they are moving this week. I might remark that last Thursday we were reviewed by the king and Kitchener, the king passing me so closely that I could have touched his horse by merely extending my hand, while Kitchener rode alongside him. I cannot say that his majesty cuts a very imposing figure, but Kitchener more than makes up what the king may lack.

Our barracks look out over the channel and from our windows may be seen at any hour the ceaseless patrol of the destroyers and submarines, etc., while air craft, both dirigibles and "planes" are almost as common as robins at home. We are about a mile from Folkestone, which is a very fashionable resort ; a quarter of a mile from Sandgate, and about three miles from Hythe, while Dover is about ten miles away to the north. On a clear day the coast of France is easily visible and occasionally we hear the distant roar of the guns on the fighting line.

So far as our life is concerned, we have little to complain of. We have splendid quarters, get good food and are not working nearly so hard as at Kingston. We form the Reserve Brigade of the First Division Artillery, and every now and then a reinforcement draft is sent across. A howitzer battery is being formed, however, and I was one of those for it, so it is probable that inside the next week or so we will have another move, but where to is still a subject of much speculation. I am quite ready to move out of here, too, as every time we move we see new sights, and if there is one thing more than another for which this country is adapted it is for sightseeing, for it is surely full of interesting places for the raw colonial.

Everything is very dear here—that is, everything a soldier is likely to buy—dearer, in fact, than in Canada. Imagine paying 1s 4d for ham and eggs, not as good or as well served as you can get in the best restaurant in Toronto for 25c. and tobacco also is expensive enough to encourage the poor Tommy to cut down his only solace to a minimum. Moral conditions, too, are very bad. They say every camp has its quota of female camp followers, but, I suppose because the Canadian Tommy is reputed to have lots of money, we surely have more than our share

Give my regards to any old friends you may run across.

The Late Josias Greene

In his 82nd year and after almost 60 years in the Methodist ministry, Rev. Josias Greene, a former well known pastor of the Flesherton and Eugenia churches, died at his home in Clinton on Monday from an illness of only a few weeks. Although superanuated for several years he has preached almost every Sunday during that time, and his continuous activity was a surprise to all who knew him. Rev. Mr. Green was pastor of the Methodist church in Invermay in 1874 when it was decided to erect a Methodist church in Tara, and he remained pastor of the two churches during 1875 and 1876. Three years ago Brucefield Methodist church was unable to get a preacher, and Rev. Mr. Green offered to fill the vacancy, and during these years has faithfully performed the duties of pastor and preacher, driving from Clinton, a distance of six miles, through all kinds of weather. He was the "father" of temperance work in Huron County, and to his activity is largely due the advanced position Huron County has reached in refusing to legalize the liquor traffic, it being now under the C.T.A. He was also deeply interested in the work of the Lord's Day Alliance and the Bible Society and had been the leading local spirit of these organizations. Two daughters survive him, Mrs. (Dr.) C. W. Thompson and Miss Beatrice at home. He was born in Hamilton and the manager of the Sanford Company there, Mr, Joseph Greene, is a brother. Other brothers are James, Seattle ; and Richard, of Toronto, The wife of Rev. W. H. Hincks of Toronto is a sister, as is Mrs. J. Frost of Winnipeg, and Mrs. Cowie of Caledonia. The funeral was held from Wesley church to Clinton cemetery on Wednesday.

On being superanuated about fourteen years ago he had spent 41 years continuously in ministerial work. During these years he superintended the following circuits : Keppel, Artemesia, Chatsworth, Invermay, Hanover, Paisley, Chesley, Port Elgin, Lucknow, Grandon, Gorrie, Fullarton and Homesville. To anyone acquainted with these early days it will readily appear that these circuits covered many miles of territory. For instance, that of Artemesia comprised what are now Flesherton, Dundalk, Priceville, Eugenia, Euphrasia and Markdale circuits, now in the charge of at least six men. The early Methodist preachers who went into the newly settled districts were no weaklings.

Mr. M. K. Richardson of Flesherton was a strong personal friend of the deceased gentleman and attended the funeral. He was also present at Mr. Green's ordination in Toronto in 1864.

Death of Wm. Guy.

Another of Osprey's pioneers passed away at the home of his son, W.H. Guy, on Sept. 24, when William Guy, Sr., died of apoplexy. Deceased was 89 yrs. of age. He was born in the town of Hull, Yorkshire, England, and immigrated to Canada in 1846 and made a short stay in Toronto. He then moved to King where he worked at his trade as blacksmith. In 1852 he moved to Kleinburg and bought a shop and started for himself. He then sold out and came to Osprey in 1854, where he has resided up to the time of his death. His second wife, Elizeth Brownridge, preceded him four years ago. He leaves to mourn his loss two sons and one daughter, namely W. H. Guy and Mrs. Wellar of Maxwell and T. M. Guy of Thornbury.

Alexander Hay left Owen Sound about a month ago and has never been heard from since. The remains of a man were recently found on Hog Island, near Killarney, and it is thought they may be those of the missing man.

Stock For Sale

Mare and sucking colt for sale—mare is 9 years old—also a colt rising 2, all good stock, and one young cow five yrs. old, and calf.

—THOS. FENWICK, Eugenia.

MILLINERY

Come to Maxwell and view the Choicest Collection of Millinery Merchandise for autumn and winter ever yet shown here.

Our Exhibit begins

Sat., Sept. 18th

And continues throughout the season.

You will profit by a visit to our attractive display of Tailored and Dress Hats and Smart Millinery for all occasions.

S. M. Osborne
Maxwell, - - Ontario

Homeseekers Special Train

Leaves Toronto 10.45 p. m. each Tuesday.

For the accommodation of Homeseekers' and general tourist traffic to Western Canada, through train carrying tourist sleepers and colonist cars will leave Toronto 10 45 p. m. each Tuesday until further notice running through to Winnipeg.

Attention is directed to the remarkably low Round Trip fares in connection with Homeseekers' Excursions to Western Canada via Canadian Pacific Railway. Tickets are on sale each Tuesday until October 26 h, inclusive, and are good to return within two months from date of sale.

Apply to any C. P. R. Agent for full particulars or write M. G. Murphy, District Passenger Agent, Toronto.

Fall Fairs.

The following are the dates of the fall fairs this year in the vicinity of Flesherton.

FLESHERTON	Sept. 28 29
Feversham	Oct. 5-6
Chatsworth	Sept. 16-17
Chesley	Sept. 16 17
Collingwood	Sept. 22-25
Desboro	Sept. 23-24
Durham	Sept. 23-24
Hanover	Sept. 16 17
Markdale	Oct. 12-13
Walkerton	Sept. 14 15
Dundalk	Oct. 7-8
Meaford	Sept 30, Oct. 1
Owen Sound	Oct. 5, 6, 7
Priceville	Sept. 30, Oct. 1
Rocklyn	Oct. 8

Cement Work Wanted

The undersigned is prepared to do silo building and concrete work. Have had thirteen years experience and feel that I can give entire satisfaction. Have steel forms for silo and all outfit necessary for all kinds of cement work. Can also attend to carpenter work.

THOS. BENTHAM,
1 July Flesherton.

The Ideal Vacation Route

The Canadian Pacific conveniently reaches Point Au Baril, French and Pickerel Rivers, Severn River, Muskoka Lakes, Kawartha Lakes, Rideau Lakes, Lake Ontario Resorts, etc. If you contemplate a trip of any nature consult Canadian Pacific Ticket Agent or write M. G. Murphy, District Passenger Agent, Toronto.

Notice to Creditors

In the matter of the Estate of Eliza Woodburn, late of the Village of Eugenia, in the County of Grey, Widow, deceased

Notice is hereby given, pursuant to "The Trustee Act", and amendments thereto, that all creditors and others having claims against the estate of the said Eliza Woodburn, who died on or about the thirteenth day of July, A. D. 1915, are required on or before the twenty-sixth day of September, A. D. 1915, to send by post prepaid or deliver to Peter Munshaw, Eugenia Post Office, Ontario ; or to George Mitchell, Flesherton, Ontario, Executors of the last will and testament of the said Eliza Woodburn, deceased, their Christian and surnames, addresses and descriptions, the full particulars of their claims, the statement of their accounts and the nature of the securities, if any, held by them.

And further take notice that after such last mentioned date the said Executors will proceed to distribute the assets of the deceased among the parties entitled thereto, having regard only to the claims of which they shall then have notice, and that the said Executors will not be liable for the said assets or any part thereof to any person or persons of whose claim notice shall not have been received by them at the time of such distribution

Dated the twenty-third day of August, 1915.

Wright Telford & McDonald,
Owen Sound, Ont., Solicitors for Executors

H. ALEXANDER
MERCHANT TAILOR
Feversham - Ont.

Fashionable Tailoring
Seasonable Goods, first class Workmanship.
—ALSO—
A line of Ready-Made Clothing
Which we put alterations in free of charge, if required.
1sep

The Business Man On His Western Trip

Cannot afford to leave out the cities that handle the crop, Fort William and Port Arthur. Take the Canadian Pacific route to Winnipeg, the way the business travels. Daily service, observation and dining cars, electric lighted equipment. Double tracks more than half the distance. Comfort, scenery and one management all the way. Dietetic blended meals, the scientific combination of food for travellers. Particulars from Canadian Pacific ticket agents.

F. H. W. HICKLING
FLESHERTON ONTARIO.

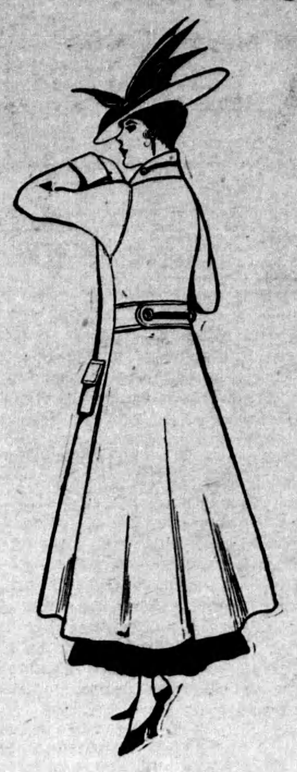

FALL MILLINERY

Our Opening Display was very much admired and we are well prepared to take good care of your orders. Novelties are coming in every few days and we shall be pleased to have you see them at any time,

Fall Dress Goods and Silks

In spite of the existing war conditions which particularly affect the Dress Goods trade, we have secured an elegant range for the new season at very reasonable prices. All the new colors are in stock. Come in and look them over.

Look through our range of New Fall Coats. It will be a pleasure to show you.

Pickling Season

Pickling Onions, Pickling Spices, Curry Powder, Turmeric Ginger, Vinegar, and Jem Jars. Everything fresh this season.

HIGHEST PRICES PAID FOR BUTTER AND EGGS

Dr. J. Ralph Smith
OSTEOPATH
Office and Residence—468 9th St. East Owen Sound, Ont.
Hours—9 to 12 a.m., 1.30 to 4.30 p.m. o 8 p.m. Other hours by appointment.
Dr. R. F. English will be in Flesherton on Tuesday and Friday afternoons of each week.

A Business School
That successful school whose graduates occupy prominent positions from the Atlantic to the Pacific, re-opens for the
FALL TERM
September 1st, 1914
Send for free catalog at once to
COLLINGWOOD BUSINESS COLLEGE
T. E. Hawkins, - Principal
Collingwood, Ontario.

Property For Sale

Part lot 151, con. 2, E. T. & S. R., containing 28½ acres, 1 mile from Flesherton. There is a good frame house and stable and the property is well fenced and watered. Apply to Joseph A. LeGard, Flesherton or on the property.

CANADIAN PACIFIC
Western Fair LONDON
September 10 to 18, 1915
REDUCED FARES
To London from stations in Ontario, Belleville, Havelock and West to Sault Ste Marie, White River and North Bay inclusive, also from Detroit, Mich.
Be sure to consult C. P. R. Agents regarding
EXTRA TRAIN SERVICE
Also SPECIAL LOW FARES
From Principal Points on certain dates
Fast time, convenient train service, modern equipment between Montreal Ottawa, Toronto, Detroit, Chicago.
Particulars from any Canadian Pacific Ticket Agent, or write M. G. Murphy, D. P. A., south east cor. King and Yonge Sts., Toronto.
S. Rands, Agent, Flesherton

The Ideal Vacation Route

The Canadian Pacific conveniently reaches Point au Baril, Lake Massanoga, Bon Echo, French and Pickerel Rivers, Severn River, Muskoka Lakes, Kawartha Lakes, Rideau Lakes, Lake Ontario resorts, etc. If you contemplate a trip of any nature consult Canadian Pacific Ticket Agents or write M. C. Murphy, District Passenger Agent, Toronto.

Farm for Sale

200 acres of good clay loam. Lots 11-12-13 and 14, Con. 3, Osprey Ont. Is situated in good locality 1½ miles from school, 2 miles from church, 2½ from store ; Frame barn 60x60 feet on stone foundation, large frame house, 9 rooms and wood shed and stone cellar ; 75 acres under cultivation ; 30 acres hardwood bush, 5 acres of swamp, balance slash and pasture land and part of this ready to break up ; never failing spring creek close to house and barn. Will sell very cheap for quick sale.

—J. A. GRUMMETT, Maxwell P.O

The Old Adage

The Proof of the Pudding is in the Eating

The same is equally true of the 1900 Gravity Washer. Try one and be convinced that there is none better.

S. HEMPHILL
Agent, - Ceylon

Full line of McCormick Farm Implements, Binders Mowers, Rakes, Loaders, Drills, Cultivators, Plows Riding and Walking, Harrows, Brantford Wind Mills, Pumps, Piping and Fittings of all kinds, Beattie Hay Carriers, Hay Forks, Slings, Filter Carriers, Folding Bath Tubs, Frost Wire and Fence, Cutters and Sleighs.

A Call Solicited. Satisfaction Guaranteed.

S. HEMPHILL
Agent, - Ceylon, Ont.

Flesherton Tin Shop

I have just placed on the shelves a full line of Tinware, Nickelware and Agateware for domestic use. Call on me and get your supplies.

Eavetroughing, Stovepipes and Stove Furnishings.

Repairing of all kinds promptly attended to.

Pipefitting, including pump work.

Furnaces installed. Agent for Clare Bros. Furnaces.

D. McKILLOP
CHRISTOE BLOCK
FLESHERTON ONTARIO.

WOOD CUTTING

Buzz Saw Wood Cutting with neatness and despatch, 50 to 60 cords per day. Also a good straw-cutting outfit. Satisfaction guaranteed. Leave your orders with the undersigned.

1Ja16 —GEO BRACKENBURY, Feversham

BULL FOR SERVICE

The undersigned has a Pure Bred Shorthorn Bull for service on Lot 146, Con. 2, S. W. T. & S. R., Artemesia. Terms $1.00. All cows served must be paid for by 1st March, 1916.

1sept —H. Piper.

Flesherton Tonsorial Parlors

We Aim to Give Entire Satisfaction

LAUNDRY—Basket closes Monday night, delivery Friday evening

CLEANING and DYEING—We are agents for Parker's Dye Works—Clothes cleaned and dyed, feathers rejuvenated

T FISHER, - PROPRIETOR