**The Flesherton Advance**

An independent newspaper, published every Thursday at the office, Collingwood Street, Flesherton. Subscription price $1 per annum when paid in advance ;$1.50 when not so paid Advertising rates on application. Circulation 1,100 weekly.

J. H. Thurston- Editor

## Flesherton Methodist Church

Rev. James Dudgeon, pastor.

Sunday, 10 a.m., Fellowship Service. 11 a.m. and 7 p.m.—The pastor.

Monday evening Epworth League at 8 p.m.

## Kimberley Budget

Potato digging is the order of the day. The crop is an excellent one but a considerable number are affected by the rot.

Mrs. Dawson Kerr of Stayner visited her sister, Mrs. Wm. Flood, the past week.

Mr. Thos. Abercrombie returned home last week after an extended visit with friends at Fairmount, Thornbury and Heathcote.

Mr. E. R. Brown of Meaford visited with Mr. and Mrs. Wm. Flood one day last week.

Mrs. Booth of Edmonton was visiting Mr. and Mrs. James Walker here recently.

Mrs. Geo. Hutchinson, accompanied by her son, Milton, and little daughter, Kathleen, visited friends at Dundalk, Inistioge and Proton recently.

The Review-Herald Editor and his brother, Edward Fawcett, of Heathcote, passed through our burg enroute for Eugenia on Saturday.

Messrs. Wm. Flood, Thos. Camack and Jasper Stuart motored over to Clarksburg to attend the tent meeting and report a large number in attendance.

Jas. R. Fawcett intends having an exhibit of home grown seed at the Flesherton Fair next Wednesday.

## Heathcote

Last Week's Items

We are pleased to hear that Rev. Mr. Young is improving after a very severe attack of tonsolitis.

Miss Pearl Shrigley of Toronto spent a few days of last week with her grandmother, Mrs. D. Shrigley.

Mrs. Fred Hutchinson returned home on Wednesday after spending the past week with friends in Toronto and Bracebridge.

We are pleased to see Mr. Walter Reekie out again.

Mrs. (Rev.) Young and family returned home on Tuesday after spending the past month in Toronto.

Mr. and Mrs. Rodgers, who have been visiting friends here and at Duncan for the past two months returned to their home in Weston.

Mrs. Wm. Gilmore and daughter, Vera, of Fairmount, spent the past week with Mrs. J. H. Gardner.

We welcome Mr. and Mrs. F. Baker and family to our village.

Mrs. Payne of Toronto, who has been visiting her mother, Mrs. Jas. Reekie, returned home on Monday.

We are sorry to report that Mr. Wm. Breadner lost a valuable horse recently.

Miss Ferguson of Kimberley is visiting her aunt, Mrs. Jas. Reekie.

We are pleased to hear that Mr. Jas. McClung is improving.

A large number from here attended the Toronto Exhibition this year.

## Address and Presentation

A very pleasant time was spent at the home of Mr. Chas. Stewart on Thursday evening when the neighbors and friends gathered and presented Miss Mabel Holloway with a miscellaneous shower accompanied by the following address read by Lillian Lever.

Miss Mabel Holloway—,We, your neighbors and friends, have gathered here this evening to wish you happiness in your new home. While we regret to see you leave our neighborhood we still hope to meet you occasionally. We, however, cannot see you go without showing in some way the esteem in which we have always held you. We therefore ask you to accept this shower as a slight token thereof. We hope they will often remind you of your friends and associates of girlhood days. We all join in expressing our best wishes for your happiness and success in your future home. Signed on behalf of your friends and neighbors, Mrs. T. Sled, Mrs. E. Wickens.

There was no "Anzac region" a few months ago, but it has figured much in the recent dispatches from the Dardanelles. The name is made up of the initials of "Australian-New Zealand Army Corps," a body of colonial troops whose courage and stubborn fighting have given the region a name that will probably stick.

## Grey Co. Breeders' Club To Hold Another Sale

On the 17th of March, 1915, there was held in the village of Markdale a sale of pure bred beef breeds of cattle. These animals were contributed to the sale by the breeders of the county of Grey. This sale was not the success that could have been desired but it paved the way for sales bigger and better.

The breeders had their annual meeting on July 3rd last and decided to have their annual sale for 1916 on the third of March. This is just two days after the Guelph sale and should catch many of the Western buyers when they come East and do not get what they want at the Guelph sale. This means that our breeders will have to make it a point to get their animals in first-class shape if they are to command the highest prices for the Western trade, or any other trade for that matter.

All entries for the sale must be in the hands of the Secretary, Thos. H. Binnie, Priceville, Ont., R. R. No 2, not later than January 1, 1916, so that the animals can be inspected and the poorer animals asked to remain away from the sale, and advice given to the breeder as to how best prepare and ship the animals to the sale in Markdale. With the entries must be sent a money order for $5 per head entered, to cover the expenses of the sale, advertising, auctioneer, etc. If the animals entered fail to pass inspection the fee will be returned. This is done so that the officers will not have the same trouble collecting the expenses of the sale as they have had this year.

We have the good cattle in Grey Co. if we will only fit them up for sale. Let us all get busy and see if we cannot make the 1916 sale one which will be hard to beat in the years to come.

## John Priddel Dead

One by one the pioneers of Osprey are passing away, death claiming as its victim, John Priddel, on Friday, August 27th, whose death came as a shock to all, as he was found dead in bed. Apoplexy is pronounced as having been the cause. When a lad he came to Canada from England with his parents to Unionville, Markham township. As a young man he came to Osprey and was one of the earliest settlers in this township, taking up a farm on the third line when it was mostly an unbroken forest. Fifty three years ago he was married to Jane Mitchell, who predeceased him about eight years ago. The deceased, who was in religion a Meth dist, was 77 years of age, and was regarded by all who knew him as a man of honour and integrity. A family of one daughter and eight sons mourn the loss of a kind father, namely: Mrs. John Miller, of McIntyre; John H., Charles and Joseph, on farms near Badjeros; Will, Sidney and Albert, on farms on the third line, Osprey, the latter on the old homestead with whom the father resided; and Jas and Wilfred, of Saskatchewan, who were unable to attend the funeral. Three sisters and one brother also survive, Mrs. Press, Toronto; Mrs. Rowe, Edmonton; and Mrs. Newell, Badjeros. The funeral, which was largely attended, was conducted by Rev. Mr. Lamb, assisted by Rev. Mr. Janes of Eugenia. Interment was made in Badjeros cemetery. The pallbearers were his six sons. —Creemore Star.

## Peaches

3 BASKETS FOR PRICE OF 1

Crawfords and Elbertas. Direct from orchard to you, Fancy No. 1, large packed, 6 large 11 quart baskets for $2.70. No. 2, little smaller fruit, same as usually sold, 6 large 11 quart baskets for $2.10. About the same price for three as you paid for one. All choice fresh picked and sound. Satisfaction guaranteed, This is peach year. Order quickly, send money by P. O. or Express order. A. W. Smith, Drawer 930, Woodstock, Fruit Grower and Wholesaler.

**MILLINERY**

Come to Maxwell and view the Choicest Collection of Millinery Merchandise for autumn and winter ever yet shown here.

Our Exhibit begins

**Sat., Sept. 18th**

And continues throughout the season.

You will profit by a visit to our attractive display of Tailored and Dress Hats and Smart Millinery for all occasions.

**S. M. Osborne**
**Maxwell, - - Ontario**

## Homeseekers Special Train

Leaves Toronto 10.45 p. m. each Tuesday.

For the accommodation of Homeseekers' and general tourist traffic to Western Canada, through train carrying tourist sleepers and colonist cars will leave Toronto 10 45 p. m. each Tuesday until further notice running through to Winnipeg.

Attention is directed to the remarkably low Round Trip fares in connection with Homeseekers' Excursions to Western Canada via Canadian Pacific Railway. Tickets are on sale each Tuesday until October 26 h, inclusive, and are good to return within two months from date of sale.

Apply to any C. P. R. Agent for full particulars or write M. G. Murphy, District Passenger Agent, Toronto.

## Fall Fairs.

The following are the dates of the fall fairs this year in the vicinity of Flesherton.

| | |
|---|---|
| FLESHERTON | Sept. 28 29 |
| Feversham | Oct. 5-6 |
| Chatsworth | Sept. 16-17 |
| Chesley | Sept. 16 17 |
| Collingwood | Sept. 22-25 |
| Desboro | Sept. 23-24 |
| Durham | Sept. 23-24 |
| Hanover | Sept. 16 17 |
| Markdale | Oct. 12-13 |
| Walkerton | Sept. 14 15 |
| Dundalk | Oct. 7-8 |
| Meaford | Sept. 30, Oct. 1 |
| Owen Sound | Oct. 5, 6, 7 |
| Priceville | Sept. 30, Oct. 1 |
| Rocklyn | Oct. 8 |

## Cement Work Wanted

The undersigned is prepared to do silo building and concrete work. Have had thirteen years experience and feel that I can give entire satisfaction. Have steel forms for silo and all outfit necessary for all kinds of cement work. Can also attend to carpenter work.

THOS. BENTHAM,
1 July Flesherton.

## The Ideal Vacation Route

The Canadian Pacific conveniently reaches Point Au Baril, French and Pickerel Rivers, Severn River, Muskoka Lakes, Kawartha Lakes, Rideau Lakes, Lake Ontario Resorts, etc. If you contemplate a trip of any nature consult Canadian Pacific Ticket Agent or write M. G. Murphy, District Passenger Agent, Toronto.

## Notice to Creditors

In the matter of the Estate of Eliza Woodburn, late of the Village of Eugenia, in the County of Grey, Widow, deceased

Notice is hereby given, pursuant to "The Trustee Act", and amendments thereto, that all creditors and others having claims against the estate of the said Eliza Woodburn, who died on or about the thirtieth day of July, A D. 1915, are required on or before the twenty-sixth day of September, A. D. 1915, to send by post prepaid or deliver to Peter Munshaw, Eugenia Post Office, Ontario; or to George Mitchell, Flesherton, Ontario, Executors of the last will and testament of the said Eliza Woodburn, deceased, their Christian and surnames, addresses and descriptions, the full particulars of their claims, the statement of their accounts and the nature of the securties, if any, held by them.

And further take notice that after such last mentioned date the said Executors will proceed to distribute the assets of the deceased among the parties entitled thereto, having regard only to the claims of which they shall then have notice, and that the said Executors will not be liable for the said assets or any part thereof to any person or persons of whose claim notice shall not have been received by them at the time of such distribution.

Dated the twenty-third day of August, 1915.

Wright Telford & McDonald,
Owen Sound, Ont., Solicitors for Executors

**H. ALEXANDER**
**MERCHANT TAILOR**
**Feversham - Ont.**

Fashionable Tailoring
Seasonable Goods, first class Workmanship.
—ALSO—
A line of Ready-Made Clothing
Which we put alterations in free of charge, if required.
1sep

## The Business Man On His Western Trip

Cannot afford to leave out the cities that handle the crop, Fort William and Port Arthur. Take the Canadian Pacific route to Winnipeg, the way the business travels. Daily service, observation and dining cars, electric lighted equipment. Double tracks more than half the distance. Comfort, scenery and one management all the way. Dietetic blended meals, the scientific combination of food for travellers. Particulars from Canadian Pacific ticket agents

**F. H. W. HICKLING**
**FLESHERTON ONTARIO.**

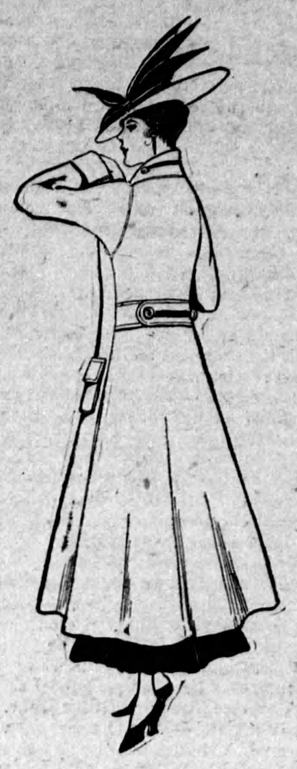

**FALL MILLINERY**

Our Opening Display was very much admired and we are well prepared to take good care of your orders. Novelties are coming in every few days and we shall be pleased to have you see them at any time.

**Fall Dress Goods and Silks**

In spite of the existing war conditions which particularly affect the Dress Goods trade, we have secured an elegant range for the new season at very reasonable prices. All the new colors are in stock. Come in and look them over.

Look through our range of New Fall Coats. It will be a pleasure to show you.

**Pickling Season**

Pickling Onions, Pickling Spices, Curry Powder, Turmeric Ginger, Vinegar, and Jem Jars. Everything fresh this season.

HIGHEST PRICES PAID FOR BUTTER AND EGGS

**Dr. J. Ralph Smith**
*OSTEOPATH*

Office and Residence—468 9th St. East Owen Sound, Ont.

Hours—9 to 12 a.m., 1.30 to 4.30 p.m. o 8 p.m. Other hours by appointment.

Dr. R. F. English will be in Flesherton on Tuesday and Friday afternoons of each week.

**A Business School**

That successful school whose graduates occupy prominent positions from the Atlantic to the Pacific, re-opens for the

FALL TERM

September 1st, 1914

Send for free catalog at once to

COLLINGWOOD BUSINESS COLLEGE

T. E. Hawkins, - Principal
Collingwood, Ontario.

## Property For Sale

Part lot 151, con. 2, N. E. T. & S. R. containing 28½ acres, about 1 mile from Flesherton. There is a good frame house and stable and the property is well fenced and watered. Apply to Joseph A. LeGard, Flesherton or on the property.

**CANADIAN PACIFIC**

**Western Fair LONDON**

**September 10 to 18, 1915**

REDUCED FARES

To London from stations in Ontario, Belleville, Havelock and West to Sault Ste Marie, White River and North Bay inclusive, also from Detroit, Mich.

Be sure to consult C. P. R. Agents regarding

**EXTRA TRAIN SERVICE**

Also SPECIAL LOW FARES
From Principal Points on certain dates

Fast time, convenient train service, modern equipment between Montreal, Ottawa, Toronto, Detroit, Chicago.

Particulars from any Canadian Pacific Ticket Agent, or write M. G. Murphy, D. P. A., south east cor. King and Yonge Sts., Toronto.

S. Rands, Agent, Flesherton

## The Ideal Vacation Route

The Canadian Pacific conveniently reaches Point au Baril, Lake Massanoga, Bon Echo, French and Pickerel Rivers, Severn River, Muskoka Lakes, Kawartha Lakes, Rideau Lakes, Lake Ontario resorts, etc. If you contemplate a trip of any nature consult Canadian Pacific Ticket Agents or write M. C. Murphy, District Passenger Agent, Toronto.

## Farm for Sale

200 acres of good clay loam. Lots 11-12-13 and 14, Con. 3, Osprey Ont. Is situated in good locality 1½ miles from school, 2 miles from church, 2½ from store; Frame barn 60x60 feet on stone foundation, large frame house, 9 rooms and wood shed and stone cellar; 75 acres under cultivation; 30 acres hardwood bush, 5 acres of swamp, balance slash and pasture land and part of this ready to break up; never failing spring creek close to house and barn. Will sell very cheap for quick sale.

—J. A. GRUMMETT, Maxwell P.O

**The Old Adage**

The Proof of the Pudding is in the Eating.

The same is equally true of the 1900 Gravity Washer. Try one and be convinced that there is none better.

S. HEMPHILL
Agent, - Ceylon

Full line of McCormick Farm Implements, Binders Mowers, Rakes, Loaders, Drills, Cultivators, Plows, Riding and Walking, Harrows, Brantford Wind Mills, Pumps, Piping and Fittings of all kinds, Beattie Hay Carriers, Hay Forks, Slings, Filter Carriers, Folding Bath Tubs, Frost Wire and Fence, Cutters and Sleighs.

A Call Solicited. Satisfaction Guaranteed.

**S. HEMPHILL**
**Agent, - Ceylon, Ont.**

**Flesherton Tin Shop**

I have just placed on the shelves a full line of Tinware, Nickelware and Agateware for domestic use. Call on me and get your supplies.

Eavetroughing, Stovepipes and Stove Furnishings.

Repairing of all kinds promptly attended to.

Pipefitting, including pump work.

Furnaces installed. Agent for Clare Bros. Furnaces.

**D. McKILLOP**
**CHRISTOE BLOCK**
**FLESHERTON ONTARIO.**

## WOOD CUTTING

Buzz Saw Wood Cutting with neatness and despatch, 50 to 60 cords per day. Also a good straw-cutting outfit. Satisfaction guaranteed. Leave your orders with the undersigned.

1Ja16 —GEO BRACKENBURY, Feversham

## BULL FOR SERVICE

The undersigned has a Pure Bred Shorthorn Bull for service on Lot 146, Con. 2, S. W. T. & S. R., Artemesia. Terms $1.00. All cows served must be paid for by 1st March, 1916.

1sept —H. Piper.

**Flesherton Tonsorial Parlors**

We Aim to Give Entire Satisfaction

LAUNDRY—Basket closes Monday night, delivery Friday evening

CLEANING and DYEING— We are agents for Parker's Dye Works—Clothes cleaned and dyed, feathers rejuvenated

T FISHER, PROPRIETOR