Established Over Forty Years.

THE STANDARD BANK OF CANADA

Statement of Affairs on 31st January, 1915.

Condensed from Government Report.

LIABILITIES		RESOURCES	
Capital paid up	$ 3,000,000.00	Cash	$ 8,386,360.20
Reserve Fund and Undivided Profits	4,053,140.63	Due by Banks	1,972,628.28
Notes in Circulation	2,697,203.00	Govt. and other Bonds	2,415,635.78
Deposits	38,136,428.72	Govt. Deposit for Circulation Fund	150,000.00
Due to Banks	770,161.34	Call and short date Loans	3,091,543.84
Acceptances	25,306.66	Assets immediately available	16,016,168.10
		Loans and Discounts	31,426,115.42
		Bank Premises (Freehold)	1,134,429.65
		Acceptances per contra	25,306.66
		Other Assets	80,220.52
	$48,682,240.35		$48,682,240.35

C. P. R. Time Table.

Trains leave Flesherton Station as follows:

Going South	Going North
7.43 a. m.	11.41 a.m.
4.17 p.m.	9.12p. m.

The mails are osed at Flesherton as follows: For the north at 10.40 a.m.and 7 p.m.; and the afternoon mail south as 3.40 o'clock. For morning train south mail close at 9 p. m. the previous ev'g.

VICINITY CHIPS

Mrs Morrow of Winnipeg is visiting at Mr. James Patton's.

Mrs. R. Murray and babe of Niagara Falls are guests of Mrs. D. McTavish.

Miss Elsie Wright, teacher in Osprey, spent Sunday with her mother here.

Miss Muriel McTavish spent the past week in Markdale.

A. S. Thurston of the Toronto Weekly Sun, spent a few days the past week with his parents here.

Mr. Russell Lever, who has been visiting his parents here, returned on Monday to his home in the West.

Mrs. S. T. Henry and two little sons of Nanton, Alta., were guests of Mr. and Mrs. W. Henry during the past week.

Mr. Harry Russell and wife of Fleming, Man., are visiting the former's brother, Mr. James Russell, Rock Mills.

Misses Eva and Ella Buskin and friend of Wodehouse visited friends here Saturday and Sunday.

The Reeve and Councillor Wilson are in Toronto this week attending a hydro electric railway convention.

Mr. Robert Fawcett of Toronto, who had been visiting friends at Kimberley, gave The Advance a call on Thursday last.

Lost—Between Flesherton and the Power House in the Valley, an open face watch, 17 Jewel Hamden movement with nickle case. G. B. Welton, Flesherton.

Mr. R. Porteous, who has recently sold his farm at Rock Mills, has leased the residence at the Baptist chapel, and will move to town this spring. Mr. T. Fisher will return to his farm.

The Advance is empowered to offer the daily and Sunday World until July 1, for the small sum of one dollar. Subscriptions taken at this office. This is strictly cash in advance.

The regular monthly meeting of the W. I. will be held in the High School on Wednesday, March 3rd, at 2 30 p. m. Papers will be given on Canadian authors and their works by Mrs. Thurston and Mrs. R. Wright.

Reeve McTavish received a telegram from Petoskey, Mich., recently, announcing the death of his brother, Alex. The deceased gentleman was known in Flesherton, he having visited here eight or nine years ago.

Colds are epidemic. The whole Advance staff has been under the weather for a week past, and work has been accomplished under difficulties. The mild weather appears to be the cause of much sickness.

The war has at least done one blessed thing for Canada—it has nipped in the bud that fantastic scheme of the heelers and contractors, the Georgian Bay ship canal. If it had but come in time to head off the G. T. P. R., it would have been doubly beneficial.

On Friday evening last a junior hockey team from Markdale crossed sticks with the juniors here in a friendly game. The Flesherton boys played a good steady game, and after Markdale had scored the first goal, steadied down and were never headed again, the game ended 7-2 in Flesherton's favor. L. Burnside of Markdale acted as referee in a very impartial manner. This is four games these boys have played this winter, and have won two each.

The soft weather of the past week has spoiled the ice harvest, and many are beginning to feel very much afraid that they will not be able to get in their usual supply. For a whole week now we have been having unseasonably mild weather, such as might be expected in April, and if a freeze up does not come soon the roads will be almost impassable while the ice crop will have melted away. It looks bad at the present time for iced drinks next summer.

Prof. Wright's recital, held at the residence of Mr. W. A. Armstrong, Friday evening last, was attended by about fifty friends of the pupils, who were there by special invitation. The program was mostly composed of vocal numbers, with a few piano solos and duets. All present enjoyed the evening very much.

The new war taxes will be paid without much murmuring, but there is one little thing that is bothering us. After it is all over and things are squaring around once more, will our authorities reduce the taxes to normal, or will they look around for new jobs for needy followers to eat up the surplus? If we felt quite secure on this point it would be much easier to take the medicine.

Observe the law. A citizen of the town was fined last week for allowing his horses to run at large in contravention of the bylaw dealing with such matters. A bylaw dealing with stock running at large has been in existence for some time, but difficulty was found in the matter of impounding the animals and all of last year it was practically a dead letter. The first thing the new council did this year was to pass a new bylaw making it possible to fine without impounding, and Constable Hales has already begun putting it in force The Councillors have no desire to see citizens fined, but they are determined to carry out the desires of the majority of the ratepayers in this matter and think the people should respect the law without making it necessary to resort to harsh measures. And in this they are right.

Heathcote

Mrs. James Boyd of Epping, who has been visiting with her daughter, Mrs. Edward Fiegehen, returned to her home this week.

Miss Florence Gardner visited with her cousin, Miss Elsie Gardner, over Sunday.

The Epworth League had a Valentine party in the town hall on Thursday evening last, when an excellent program was given by the young people. Miss Reeves of Barrie sang "When Jack comes back," and was much appreciated by the audience.

James Camplin has commenced moving to his new home on the third line.

Pleased to hear Mr. Luther Julian is improving.

William Breadner, while walking across the river, had the misfortune of stepping on a thin piece of ice and going through, but was fortunase enough to escape any serious inconvenience with the exception of getting wet.

We welcome Mr. and Mrs. Samuel Goodfellow to our village.

We are sorry to hear that Mrs. Leslie Hewson is ill, but hope for her speedy recovery.

Mr. George Green spent a few days last week with friends in Markdale.

Pleased to hear that Mrs. Lougheed is improving.

Sorry to report that Mrs. George Reekie is ill. Her many friends join in wishing for her speedy recovery.

Mr. and Mrs. James Rorke and son Harold who have been visiting at the parental home here for the past few months, returned to their home near Brandon.

Mr. James Gardner and daughter, Florence, visited with the former's sister Mrs. T. J. Best in Flesherton over Sunday.

Miss McDonald of Lucknow who has been visiting with her sister, Mrs. (Dr.) McKee, returned home on Monday last.

Miss Elsie Gardner returned to her home here on Monday last after the absence of the past month, visiting with friends in Toronto and Hamilton.

Pleased to see Mrs. Beer out again.

Mrs. D. Shrigley, who has been visiting with friends in Toronto for the past month, returned to her home on Monday last.

Mr. Harry Knolls, who was sent up for trial for the murder of Joseph Ferry at Griersville on Halloween night last fall, will come up for hearing at the Spring Assizes at Owen Sound about March 9th. His counsel, Messrs. Wright, of Owen Sound, and G. G. Albery are working on the case and much new evidence will be taken at the trial.

Odds and Ends

ARTICLES FOR SALE

House for Sale or Rent—Frame house in Flesherton. Apply to Mrs. W. J. White, Flesherton.

O.A.C. No. 21 Barley, $1.10 per bush; also small quentity good clean timothy seed, $4.50 per bush. Joseph Buchanan, Meaford Road, Flesherton P.O.

Two thoroughbred Hostein Heifers rising two for sale—both registered. One hundred each takes thm. A. Harrison, Flesherton.

For Sale Cheap—young driving mare about 950 pounds, or would exchange for good driving horse about 1100 pounds.—Apply to R. J. Sproule, Flesherton. Jan. 22

Legal Blanks For Sale—R. J. Sproule keeps constantly on hand and for sale cheap a full stock of Deeds, Mortgages, Wills and all other legal blanks. Any requiring such will find it to their interest to give him a call.

For sale cheap and on easy terms, Lot 13, con. 11, Osprey, 110 acres. This is a first class farm and in a good state of cultivation. Good bank barn and new frame dwelling. Apply to R. J. Sproule Flesherton.

For Sale—Cheap and on easy terms—comfortable frame dwelling in Flesherton; good well on premises; also Park lot of 4 acres in good state of cultivation with barn thereon. R. J. Sproule, Flesherton, Ont. Sept.17 14

MISCELLANEOUS

Specials this week—Royal Household Flour $8.00 per barrel, Best Granulated Sugar $7.00 per cwt. F. G. Karstedt.

Now is a good time to get some good dry sawdust, suitable for bedding or ice packing, easy to get at. Come and take it away. G. W. Graham, Eugenia.

Until further notice we are prepared to sell highest grade National Light Coal Oil at 20c a gallon, 1 or 5 gallons, F. G. Karstedt.

Having installed a weigh scale, I will grind at 5c. per hundred, weigh in and out. Grinding every legal working day.

—G. A. WATSON, Priceville.

Wanted—large second hand box heating stove, must be cheap and in reasonably good condition.—Apply to R. J. Sproule, Flesherton. Jsn.22

Notice is hereby given that the Agency for the Sydenham Mutual Fire Insurance Company, formerly held by the late W. G. Pickell, has been taken over by H. B. McLean, Priceville, R. R. No. 2.

The Eugenia Women's Institute will hold a box social on Thursday evening of this week—patriotic—in the Orange hall. Everybody comt to hear the program, buy a box and get your fortune told and cup read. Admission 25c, ladies with boxes free.

MUSIC STUDIO

Mark Everette Wright, organist and choir master of the Methodist church, Flesherton, teacher of piano, organ and voice. Mr. Wright holds credentials from conservatories of music where he has taught, also from eminent doctors and teachers in New England conservatory, Boston Metropolitan Conservatory of Music and Steinway Hall, New York city. Both Mr. and Mrs. Wright are open for concert engagements.

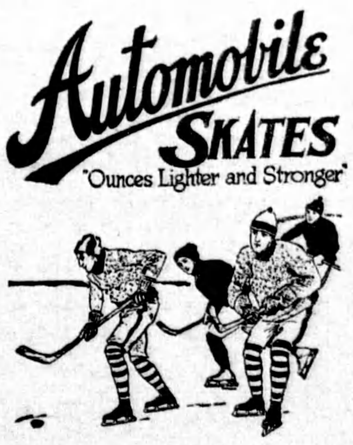

Speed on!

The lightest, neatest, speediest and most comfortable of all skates are Automobile Skates.

They are used by nearly all amateur and professional champion hockey teams—and they wouldn't use them unless they were the best.

Call in. Ask to see Automobile Skates, and we'll give you a dandy Hockey Guide for the Season 1914-15.

Automobile Skates (2)

FOR SALE BY

FRANK W. DUNCAN

Hardware Merchant

Phone 30 r 2 : Flesherton

Everything Going Smoothly

More Bargains to be given

Men's Sheep Skin Coats, regular $6.50 for	$4.50
Men's Mackinaw Coats, regular $6.50 for	$4.50
Men's Long Black Coats, fur collar, regular $18.00 for	$14.95

Ladies' Coats, a few left, at greatly reduced prices

Women's Flannelette Gowns, regular $1.00 for 75c. Regular $1.50 for $1.00

Men's and Boys' Sweaters, a few left to sell at same as last week's bargain prices

Ladies' Kimona Cloth in 3 different colors to sell for 38 and 20c. a yd.

Odds and ends in Dress Goods selling below cost. Only a few left. Come and see them before they all go.

Ladies' Ties 15c. each; Cords 15c., a choice of colors. Litly Collars, were 75 and 50c., for 25c.

GROCERIES

British Columbia Salmon, 11c.
3 tins Pumpkin, Tomatoes, Peas, Corn for 25c.
5 boxes Matches for 20c.
3 lb. Spanish Onions 10c.

CASH OR PRODUCE

W. L. WRIGHT

FLESHERTON, - ONTARIO

Our Clubbing List

The following prices are for strictly paid in advance subscriptions only. We are no accounts with other papers.

Flesherton Advance	$ 1 00
Youths Companion	2 00
Toronto World, daily	3 00
Toronto Daily News	2 00
Weekly Globe	90
Mail-Empire	75
Family Herald & Star	90
Toronto Star	2 00
Farmer Sun	90
Farmers Advocate	1 50
Weekly Witness	90
Saturday Night	3 00
Home Journal	90
Poultry Review	40
Rod and Gun magazine	90

School Children's Eyes.

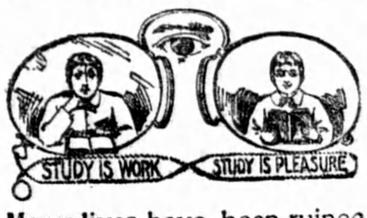

Many lives have been ruined through neglected eyestrain in childhood. The eyes of every child should be examined. We have made a special study of this branch of optics, and guarantee satisfaction.
Consultation free.

W. A. Armstrong.

5% Debentures Issued for Short Term of Years

NEGOTIABLE

Interest Coupons Payable Half-Yearly

ASSETS: $7,480,339

The Great West Permanent Loan Company
20 King St. West, Toronto

W. J. Bellamy, - Agent
Haug Flesherton

CANADIAN PACIFIC

Improved Service

TORONTO
MONTREAL
OTTAWA

Via "Lake Ontario Shore Line"

Fast time to Whitby, Oshawa, Bowmanville, Port Hope, Cobourg, Belleville, Trenton, etc.

Particular from Canadian Pacific Ticket Agent or write M. G. Murphy, District Passenger Agent, corner King and Yonge Streets, Toronto.

S. RANDS, Agent, Ceylon.

R. J. COLQUETTE

Feversham, Ont.

Agent for the Cockshutt Plow Co's Line of Farm Implements

Wagons, Buggies, Cutters, Sleighs, and Gasoline Engines, Melotte Cream Separators, Baker Wind Mills, Pumps, Piping and Pipe Fittings always on hand. Beatty Bros'. of Fergus, Barn Tracks, Litter Carriers and stable fittings. Cockshutt and Frost & Wood Repairs always on hand.

Wareroom—Wellington Street

Feversham, — Ontario.

Christmas Gifts

There is a movement on foot this year for something substantial for Christmas, now that the German flimsy ware is debarred (as it should have been years ago)

Just by way of suggestion we would propose that you call in and examine our stock of furniture suitable for presents, which is unusually full this year. For instance we have rockers for mother, easy chairs for father, beautiful pictures and frames for sister, handsleighs for little brother, little rockers, dolls beds and wicker chairs and other things for little sister—something for everybody. Come in and see the latest thing in dolls beds and rockers.

Then we have the usual stock of all kinds of parlor, bedroom and dining room furniture—desks, chairs, odd pieces, secretaries—Oh! there is too much to enumerate. Come in and go over our stock yourself. Always happy to show goods and to demonstrate that our prices are as low as the lowest.

We are prepared to furnish flowers and floral designs for funerals, weddings, or social gatherings, having arranged with the Dale estate of Brampton to handle their business here.

W. H. BUNT
FURNITURE DEALER
'PHONE 23 R2
Flesherton - Ontario.

Deering Implements

AND

Gasoline Engines

All kinds of Deering Implements. Parts always on hand. Agent for Barrie and Mt. Forest Cutters, Barber Buggies, London Litter Carriers, Hay Tracks, Pedlar shingles and siding. These Implements require no recommendation as they are standard goods and recognized as the best on the market.

ED. RUTHERFORD
Proton Station

MASSEY HARRIS IMPLEMENTS

This famous make of implements is well known all over the country and their own good work is the best recommendation they can receive. If you require anything in the line of Binders, Mowers, Seed Drills, Cultivators, Pulpers, Plows, Sleighs, Waggons, Cream Separators, Harrows, Rollers, Cutting Boxes, Ensilage Cutters, Gasoline engines, Sawing outfits, etc., give us a chanee to quote prices.

John Wright, - Agent
Flesherton

Columbia Grafonolas
Columbia Records

And Supplies FOR SALE

Columbia records fit any disc machine

The latest patriotic records in stock.

Com in and h ar some of m if you are intrestd.

The Advance Office

WANTED

A RELIABLE MAN

To sell HARDY CANADIAN GROWN STOCK in Flesherton and Grey County.

Start now at the best Selling Time.

Send for list of SPRING OFFERINGS, and terms to Agents.

Liberal Commissions. Handsome free outfit.

Stone & Wellington
Fonthill Nurseries
(Established 1837)
TORONTO - ONTARIO

THE MARKETS.

Carefully Corrected Each Week

Wheat	$1 20 to 1 25
Oats	60 to 60
Peas	$1 25 to 1 25
Barley	75 to 75
Buckwheat	75 to 75
Flour	$7 20 to $8 50
Hay	$15 00 to 15 00
Butter	24 to 25
Eggs, fresh	26 to 26
Potatoes per bag	50 to 50
Geese	11 to 11
Ducks	11 to 12
Fowl	8 to 9
Chickens	10 to 10
Turkeys	14 to 15