THE
Flesherton Advance

An independent newspaper, published every Thursday at the office, Collingwood Street, Flesherton. Subscription price $1 per annum when paid in advance ;$1.50 when not so paid Advertising rates on application. Circulation 1,100 weekly

W H. Thurston- Editor

Flesherton
Baptist Church

R. C. Kerr, Pastor. Phone 33 R. 2
Sunday School 10 a. m.
Service at 11 a m.
Bible Study at Ceylon on Thursday evening at the home of Mr. Hemphill.

Flesherton
Methodist Church

Rev. James Dudgeon, pastor.
11 a. m. and 7 p. m.—The pastor
Sunday, 10 a. m. Fellowship Service.
Monday evening Epworth League at 8 p. m.
Mark Everette Wright choir leader and Organist.

Osprey Council

Osprey Council met at Feversham on Saturday, Feb. 6, according to adjournment from Jan. 11 last. The members were all present. Minutes of last meeting were read and adopted. Communications, accounts, etc., were received as follows: From the auditors, report on accounts of 1914; county treasurer, regarding tax sale of lot part 43, con. 3 S. and regarding arrears of taxes on lot 4, York street, Kelvin; Isaac Traynor, engineer, reports on drain No. 3 with certificate for $75.00 in favor of A.L.Smith, being part payment on contract; also certificate in favor of Thos. Sammons for $53.33, part payment on contract of Grummett ditch; Municipal World, account $28.76, assessor's supplies and municipal forms and stationery; Dr. Roszell, account $24.00, medical attendance on Hamoly family; Collingwood Hospital, notice under Hospital Act that Fred Leech, an indigent patient from Osprey, was being maintained chargeable to Osprey; Louis Moore and others petitioned to have a statute labor division formed at 40th sideroad on centre line; Thos. Sammons and others presented a joint petition from Melancthon and Osprey asking to have the townline opened east of the Maxwell road.

Orders were issued on the Treasurer to pay Municipal World $28.76 account, and $1.97 for minister's marriage register; A. L. Smith $75.00 and $25.00, part payment on contract for drain No. 3; Chas. Heyburn $7.06, refund of taxes charged in error on lot 4, Youll street, Kelvin; Thos. Sammons $21.50, part contract on Grummett ditch; Alex Douglas $13.00 and Robt. Heron $13.00 as auditors, $3 00 of each to be paid by the telephone system.

Council adjourned to meet at Singhampton on March 6th next.

THOS. SCOTT, Clerk.

Pupils' Recital

PROGRAM

Piano Duet Alpine Violets
Misses L. Armstrong and L. Bunt
Soprano Solo Abide With Me Molloy
Miss Clara Latimer
Soprano Solo An Irish Lullaby
Miss Catharine Burns
Tenor Solo The Perfect Life Hartwell Jones
Mr. Geo. Buchanan
Soprano Solo Dream Memories Hartwell Jones
Miss Lillian Armstrong
Soprano Solo Tender Little Flower Basili
Miss Maybelle Henderson
Piano Solo Idilio Lack
Miss Irene Wilson
Alto Solo Lullaby Vannah
Miss Florence Thurston
Soprano Solo Sweet Miss Mary Neidlinger
Miss Adelaide Gaudin
Soprano Solo When the Kye Come Home Nevin
Miss Laura Armstrong
Soprano Solo Queen of the Night Torry
Miss Edna Patton
Piano Solo Waltz of 34 No. 3 Chopin
Miss Lillian Bunt
Soprano Solo In the Deeps, O the Daisies Hawley
Miss Zaida Lawler
Soprano Solo Pleading Elgar
Miss Ellen Switzer
Soprano Solo For all Eternity Mascheraria
Miss Irene Wilson
Soprano Solo The Love Light of Your Eyes Hawley
Miss Agnes Henderson
Alto Solo There's One to Guard and Save Grey
Mrs. R Wright
Bass Solo My Little Woman Osgood
Dr. Murray
Piano Solo Feather Dance Ducelle
Miss Laura Armstrong

Librarian Wanted

Flesherton Public Library open only two hours p. m. and two hours in the evening, Wednesday and Saturday. Applications received up to February 24th. Apply Box 111, Flesherton. Salary $20 a year. No applicant necessarily accepted.

Maxwell

Miss Bertha McCallum has returned home from Desboro, accompanied by her sister Mrs. Stephens.

The Women's Institute are celebrating Washington's birthday on Monday evening, Feb. 22, in the Methodist Hall, Maxwell. A good program is being prepared. Refreshments served by the members. Everybody welcome.

Mrs. McQuay has returned home after an extended visit with her daughter in Shelburne.

Mrs. Osborne is visiting with friends in Flesherton this week.

Dr. Arthur of Collingwood assisted by Dr. Rozell and Dr. Little of Flesherton operated on Mr. Magee last week. Miss Bames is nursing him.

Miss Anderson spent Sunday with Miss Davis, 12th line school teacher.

Mr. Charles Stephens of Collingwood and Mr. Bob Whiteoak, Feversham, visited at Mr. Magee's on Sunday.

The first of our young men to offer their service for their country from our midst was Mr. Earl Brownridge who left this morning to drill in Owen Sound before going to the front. The best wishes of this vicinity follow him.

Portlaw

The death of Mrs. Robert McKee, which occurred on Wednesday of last week cast a sad gloom over this community. Deceased had been in delicate health for considerable time. Last summer she received treatment at the Collingwood hospital which appeared at the time to be helpful, but lung trouble had developed and medical skill and the assiduous attention of husband and friends were unavailing to prolong life. She possessed a kindly disposition which won her many friends. She was a daughter of Mr and Mrs. Hill of Kimberley and was thirty-five years old the day of her decease. She leaves a little daughter of eighteen months and a boy babe of a few weeks old. Mr McKee has the sympathy of the whole community in his affliction. The funeral to Flesherton on Friday, conducted by Rev. A. McVicar, was largely attended. Among friends present from a distance were: Mr. Patrick McKee and daughter, of Collingwood; Mr. W. T. McKee, Toronto; Mr. Jeremiah Thompson and daughter of Collingwood; Messrs. Hill of Kimberley; Mr. and Mrs. Wilmer Turner and Mr. and Mrs. Alex. Carruthers, Eugenia and Mrs. B. Madill, Sault Ste Marie.

Mr. Joseph Badgerow has been critically ill. The doctors in attendance hold out but slight hope for recovery, although his condition seems slightly improved according to last report.

Mrs. J. W. Lyons is visiting her sisters near Markdale.

Port Law Red Cross Society will give a skating party in the Taylor rink on Wednesday night of this week. Taylor Bros. verg generously placed the rink at the free disposal of the society.

The Holland township tax collector might easily have been arrested one day recently for absconding with the funds o the township which he had collected during his rounds. In all he collected some $600 or $700 on this particular trip and when he returned home he left his coat, in which the money was deposited, hanging over the back of the cutter in the barnyard where a number of cattle were loose, and in his absence an animal chewed and swallowed the pocket of his coat and also the money. Our informant could not say whether the animal was killed to recover the money or not.—Meaford Express.

THE ONLY MAN WHO SHOULD NOT ADVERTISE IS THE MAN WHO HAS NOTHING TO OFFER IN THE WAY OF SERVICE—AND—SUCH A PERSON IS A DEAD ONE—WHETHER HE KNOWS IT—OR NOT.

Elbert Hubbard in the Fra

Death of "Dime" Stewart

Mr. M. E. Stewart, popularly known as "Dime" Stewart, died at the residence of his sister, Mrs. H. H. O'Reilly of Oakville, on Tuesday. Deceased was the younger son of the late F. C. Stewart, an Orangeville merchant and one time representative of Dufferin county in the Ontario Legislature. Deceased, who was in his 43rd year, was off-hand and jovial in his manner and was exceedingly popular wherever he went. He knew and was known by almost everybody in Orangeville and the surrounding district. Deceased served with the Strathcona Horse during the South African war. He had the misfortune to get badly injured in the Horseshoe wreck in September, 1907, and never recovered fully from the effects of his injuries. Some years ago Mr. Stewart went west and engaged in farming and horse ranching. He was an enthusiastic horseman and an excellent judge of horses—Orangeville Banner.

Kaiser Bill

You have wearied God and man, Kaiser Bill, with your military plan, Kaiser Bill; you have been a constant threat, you have kept the nations wet with a cold and nervous sweat, Kaiser Bill. You have prayed with every breath, Kaiser Bill, for an avalanche of death, Kaiser Bill; like a lion you have roared, you have flashed the thirsty sword, and all mankind you have bored, Kaiser Bill. You have panted for the day, Kaiser Bill, when you might go forth and slay, Kaiser Bill; you have kept the forges hot where the tools of death are wrought, prating still of "me and Gott," Kaiser Bill. You will for your folly weep, Kaiser Bill, when at last the war dogs sleep, Kaiser Bill; for the cities you have burned, for the treaties you have spurned, when your lesson has been learned, Kaiser Bill. By the God that you offend, Kaiser Bill, we'll pursue you to the end, Kaiser Bill, and the sword we'll not release, and war thunders shall not cease till you kneel and howl for peace, Kaiser Bill.—Walt Mason.

Washington's Birthday Party

The Father of his Country, First in war, First in peace, First in the hearts of his countrymen.

Welcome to our Washington Birthday Party
At the Methodist Hall, Maxwell, on Monday evening, Feb. 22nd.
Shall we not have the pleasure of seeing you?
Help us to make this occasion a happy one.
Interesting musical and literary programme.
Now please be on hand without fail.
George Washington's memory should be revered.
The proceeds will be given to the Red Cross.
Only come and you will have a delightful time.
Nice dainty lunch will be served.

Admission: Ye adults, 10c. for each letter in the name George Washington; Ye children ½c. for each letter. Yours in behalf of the Women's Institute. Mrs. Hall, President. Everybody welcome—This is an invitation to all.

Durham

The death of Thos. Pollock occurred at Proton Station on Friday last and the remains were taken here by train the same night, for interment on Saturday at Maplewood. He was a blacksmith by trade, and carried on business here about 20 years ago. He was 55 years of age, and unmarried.

A public reception will be held on Friday evening, February 19th, in honor of Dr. Jamieson, who was recently appointed to the Speakership of the Ontario Legislative Assembly. All adults are invited and will be heartily welcomed. The meeting will be purely of a congratulatory nature. The program will consist of short addresses and musical selections. The meeting commences at 8 o'clock, in the town hall.

Last September, when coming from Toronto, Robt. Laidlaw of the School of Practical Science, lost a suitcase containing his good clothing, a valuable government check and many other articles. A search failed to find any trace of the missing articles, but on furnishing a bond the cheque was paid later on. Nothing further was heard of the suitcase till two or three weeks ago, when the railway company wrote him to say it was found. It was taken off, evidently by mistake, at Mount Forest, and remained there undiscovered. It had been there for about four months, when it was finally returned to the owner, and there was nothing missing.—Chronicle.

Bull For Service

Thoroughbred Shorthorn Bull, "Hillcrest Governor," No. 85468, for service on lot 27, con 14, Artemesia. Terms—$1.50 for grades, $3 for thoroughbreds.
—ALEX. CARRUTHERS.

F. H. W. HICKLING
FLESHERTON ONTARIO.

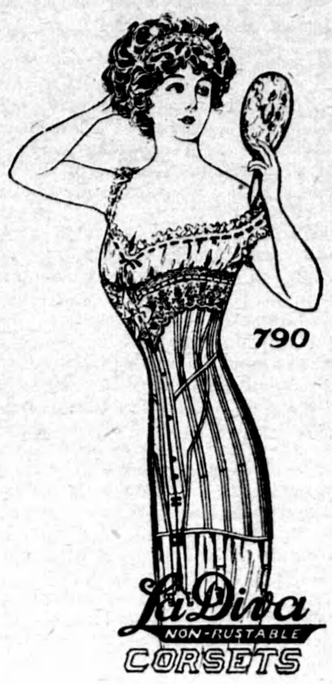

CORSETS FOR SPRING

A well fitting and comfortable Corset is an indispensable article of dress. Without its aid the efforts of the best dressmakers and designers are useless. The wearer must have comfort too, whether sitting, standing or walking. No other Corset embodies these necessary qualities better than the D. & A. Corset. Our new spring styles are ready for you in all sizes from 18 to 36 waist, and in all prices from 50 cents to $3.50 per pair. The style illustrated is No. 790, a very stylish and popular Corset, guaranteed not to rust or break. Price $2.50.

NEW SPRING PRINTS

The advance shipments of New Spring Prints are just coming in—new designs and popular colors. English Prints 12½c. a yard. Crum's Standard 15c.

Agency for Butterick Patterns. The Delineator and Butterick's Quarterly on sale.

HIGHEST PRICE FOR BUTTER AND EGGS

Dr. J. Ralph Smith
OSTEOPATH

Office and Residence—468 9th St. East Owen Sound, Ont.

Hours—9 to 12 a.m., 1.30 to 4.30 p.m. to 8 p.m. Other hours by appointment.

A Business School

That successful school whose graduates occupy prominent positions from the Atlantic to the Pacific, re-opens for the
FALL TERM
September 1st, 1914
Send for free catalog at once to
COLLINGWOOD BUSINESS COLLEGE
T. E. Hawkins, - Principal
Collingwood, Ontario.

CHEAP FARM FOR SALE

$2400—twenty-four hundred dollars—will buy the west half of lot No. 2 and part of the North west quarter of No. 1, all on the 4th con. of Euphrasia, containing about 125 acres. There is supposed to be ninety acres cleared, the balance good hardwood bush—maple, beech and elm. There is on the property a frame house and kitchen, a frame barn, straw house with stone foundation under it, also wood shed, driving shed, pig pen and hen house. There are also two orchards on the farm growing different kinds of fruit—apples, pears, plums, cherries and grapes. This farm is well fenced with wire and patent fencing. Is free from frost. It is also well watered with water in nearly every field. There is a never-failing spring within 40 yards of the house. This farm is within one mile of the thriving village of Kimberley. For further particulars apply to—JAMES STUART, Kimberley P. O. 1Sept

H. ALEXANDER
MERCHANT TAILOR
Feversham - Ont.

Fashionable Tailoring
Seasonable Goods, first class Workmanship.
—ALSO—
A line of Ready-Made Clothing
Which we put alterations in free of charge, if required.
1sep

Kindly look for a change in this space next week

S. R. Henderson
FLOUR and FEED

WOOD CUTTING

Buzz Saw Wood Cutting with neatness and despatch, 50 to 60 cords per day. Also a good straw-cutting outfit. Satisfaction guaranteed. Leave your orders with the undersigned.
1Ja16 —GEO. BRACKENBURY, Feversham

The Durham Chronicle says: "A girl with a pair of natural rosy cheeks and a couple of dimples can get nearly any old thing she wants." This might not sound so significant if the editor of the Chronicle was not a widower.—Shelburne Economist.

The Old Adage

The Proof of the Pudding is in the Eating

The same is equally true of the 1900 Gravity Washer. Try one and be convinced that there is none better.

S. HEMPHILL
Agent, - Ceylon

Full line of McCormick Farm Implements, Binders, Mowers, Rakes, Loaders, Drills, Cultivators, Plows, Riding and Walking, Harrows, Brantford Wind Mills, Pumps, Piping and Fittings of all kinds, Beattie Hay Carriers, Hay Forks, Slings, Filter Carriers, Folding Bath Tubs, Frost Wire and Fence, Cutters and Sleighs.

A Call Solicited. Satisfaction Guaranteed.

S. HEMPHILL
Agent, - Ceylon, Ont.

Flesherton Tin Shop

I have just placed on the shelves a full line of Tinware, Nickelware and Agateware for domestic use. Call on me and get your supplies.

Eavetroughing, Stovepipes and Stove Furnishings.

Repairing of all kinds promptly attended to.

Pipefitting, including pump work.

Furnaces installed. Agent for Clare Bros. Furnaces.

D. McKILLOP
CHRISTOE BLOCK
FLESHERTON ONTARIO.

Tamworths for Sale

Both sex nearly ready for breeding. Prices right for quick sale.
GEO. W. ROSS Maxwell P O

Farm For Sale

100 acres, 1½ miles from Flesherton Good buildings, easy terms.
—JOHN WRIGHT, Flesherton.

Pure Bred Holstein Bull
Changeling Prince Joe

Bred by Changeling Butter Boy out of Tidy Abbekerk Princess Josephine The greatest butter making strain kno
Term of service—$1.50 for grades, pure bred.
GEO. MOORE & SON, Props.,

HEREFORD BULL FOR SERVICE

The undersigned have a pure bred Hereford bull for service on lot 171, 3rd W.T.S.R., Artemesia.

Terms—$3 for pure breds, $1.50 for grades. All cows served must be paid for. —T. & J. WATSON.
1 mar '4