THE
Flesherton Advance

An independent newspaper, published every Thursday at the office, Collingwood Street, Flesherton. Subscription price $1 per annum when paid in advance ;$1.50 when not so paid. Advertising rates on application. Circulation 1,100 weekly.

W H. Thurston- Editor

Flesherton
Baptist Church

R. C. Kerr, Pastor. Phone 33 R. 2

Sunday School 10 a. m.

Service at 11 a. m.

Flesherton
Methodist Church

Rev. James Dudgeon, pastor.

Sunday Aug 16, 1914.

7 p. m. Service as usual.

Sunday, 10 a. m. Class Meeting. Pastor will preach at both services.

Monday evening Epworth League att

Osprey Council

Osprey Council met at Maxwell on Saturday, Aug. 15. Members all present. Minutes of last meeting and of a special meeting held July 29, to consider the report, plans, profile and assessment of the township engineer on a drainage scheme on the Centre line, were read and adopted.

Communications, accounts, etc., were received from: The County Clerk, statement of county rates; The Pedlar people, with price list for culvert tile; James Potts, Assessor, acct. $14.60, for service equalizing three union school sections; Wm. J. Adair, regarding drain No. 3; Municipal World, acct. $5.40, debenture forms and collectors' rolls; Owen Sound hospital, account $102 10, keep of Rose Dawson; Thomas Scott, account, $18, service regarding debentures for S. S. No. 5; J. & W. Boyd, account $2.65, cement bags not returned; John W. Tyson, claim for sheep killed by dogs, $34; Richard Davidson regarding the impounding of a dog; Joseph Essex, asking to have a ditch constructed on the Centre line; trustees of several school sections, statement of amounts required; Standard Bank, Flesherton, statement of Osprey's account; Report of road and bridge committee regarding proposed deviation road on Townline Artemesia and hole on 15th side road, con. 8; Report of Road and Bridge Committee regarding the opening of townline Artemesia and Osprey between Centre and South line; A. L. Smith proposition to construct road on 30th sideroad in con. 2 and 3, south; application from the Telephone Commissioners for issue of debentures for $700.00 to extend the system.

Orders were issued on the Treasurer to pay John Thompson, Irwin Morrison and J. R. Muirhead $2.50 each, service on road and bridge committee on Townline A. and O. south; Owen Sound Hospital, $102 10, keep of Rose Dawson; J. W. Tyson $4.00 and John McKinnon $22 66, sheep killed by dogs; Members of council $2.50 each, special meeting to be charged to drain No. 3; Municipal World Acct. $5.40; Thos. Scott $18 00, Debentures S. S. No. 5; Jas. Potts $14 60, service equalizing U. S. S.

The Reports of the Road and Bridge Committee regarding matters on the Townline of Artemesia and Osprey were adopted, each report recommending joint action with Artemesia council.

By-law No. 592 was passed adopting report of engineer as to drainage scheme on the Centre line and providing for the issue of debentures for $2777 50 for 10 years at 6% interest, the estimated cost of said drain.

By-law No. 593 was passed providing for the issue of debentures for telephone extension for $700, at 6% for 10 years.

By-law No. 594 was passed levying $200 for county rate at 3 one tenth mills; $4981.50 for grant to schools at 4 and seven tenth mills; $5079.88 for township purposes at 4 and eight tenth mills, also the various amounts asked for and required by the school boards, school debentures, drainage and telephone debentures.

By-law No. 595 was passed appointing collectors of taxes as follows: James Elliott for north half and W. S. Inkster for south half.

The Commissioner of Div. No. 4, received a special grant of $100.00 for the Walley road, said amount being granted in 1913 and not spent.

The Council adjourned to meet at Maxwell on Sept. 5th next, upon which date the Drainage Court of Revision will be held.

—THOS. SCOTT, Clerk.

Mr. C. Diebel, of near Neustadt, was struck by a Grand Trunk extra on Sunday, as he was crossing with his team over Hoffman's crossing, one mile north of Neustadt. The buggy was badly damaged and Mr. Diebel was badly hurt.

Antoine Notter, a French reservist, was shot and mortally wounded by a sentinel in Montreal whose orders he did not obey.

Death of William Douglass

A well-known and highly respected pioneer of Grey County entered into rest on Wednesday August 5th in the afternoon, at two o'clock, in the person of Mr. William Douglass, of Markdale, aged seventy-nine years and five months. He

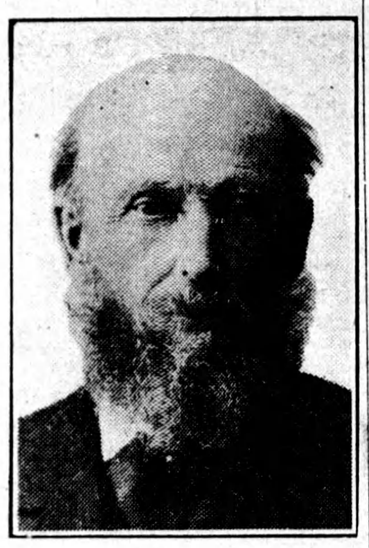

was born in Templeshambo, County Wexford, Ireland, March 7th 1835. When he was sixteen years of age his father died, and mother and family moved to Canada, settling in Kempville. In 1857 he came to Markdale, which was at that time called Cornabus. Mr. Douglass contracted for and built many of the first buildings erected through the district. He took the contract for the first bridge over the river at Birchead Mills; also built the house on the Benson homestead now occupied by Mr. Harry Shaw. He returned to Leeds County in 1858, where he married and commenced farming. In 1874 he moved back to Markdale, where he has resided ever since. The deceased was a member of the church of England, and a very faithful attendant. In politics he was a staunch Conservative. A memorial service was held in Christ Church at 2.30 Saturday afternoon, conducted by the Rector, Rev. Mr. Hosford, assisted by Rev. Graham. The members of Markdale A. O. U. W. Lodge, in which Mr. Douglass was a charter member, attended the funeral in a body and assisted in the burial service at the grave. The pall bearers were Messrs. J. W. Ford Wm. Lucas, P. McCullough, Fred Sugent, Angus Plewes and Tom Mathews.

Besides his widow, Mr. Douglass is survived by four sons and three daughters, viz: W. J. Douglass of Medicine Hat, Alta., R. A. Douglass, Matheson; H. L. Douglass, of Markdale; A. C. Douglass of Vancouver; Mrs. W. N. Hasket, and Miss. Minnie Douglass, Markdale, and Mrs. A. Hill, Saskatchewan.

Eighty From Grey County

The lists of those volunteering for service with the first Canadian contingent were completed Tuesday night and forwarded to Ottawa; and instructions as to the move are now being awaited. Grey County's showing is a good one. Eighty men, including five officers of the 31st have been accepted and passed by the Medical Officers and fully as many more offered themselves, but for various reasons could not be accepted.

The numbers from the different recruiting points are:—

Owen Sound	40
Meaford	20
Hanover	5
Markdale	13
Clarksburg	2

Most of the men were examined by Major Oldham Medical Officer of the 31 st, and he was a very busy man on Monday and Tuesday. The examination was most rigid, requiring that the man be physically sound in every respect. The slightest defect, even though it might not under ordinary circumstance affect the health of the applicant in any way, was sufficient to bar him from the contingent, in which none but picked men will be taken.

Even yet it is by no means certain that all those who have been passed will be taken, as many of them are married men and the unmarried will have first call until all are chosen, when married men without families will be taken. With the number who have volunteered from the various recruiting points, it is very doubtful if more than a few of the married men will have a chance.

In the number from Owen Sound are included one Frenchman and two Russians while Hanover's quota includes one German. The others are Canadians and British-born.

Many have seen active service, the list including a number of South African veterans.

Orders for mobilization will probably be given next week.—Advertiser.

SUCCESS
Awaits those with special training. Become an expert and command top wages. Take our Book-keeping or Stenography Course and our employment department will do the rest. Thorough and individual tuition for all.
Write to-day for free catalogue.
DOMINION BUSINESS COLLEGE
Cor. College & Brunswick, Toronto
J. V. Mitchell, B.A., Principal 41-G

OFF FOR ANTWERP

Brussels Is No Longer Tenable For Belgian Government.

GERMANS 13 MILES AWAY

Arrival of German Cavalry at Wavre, Near the Capital, Was Signal For Officials to Withdraw to Safer Place — German Soldiers and Officers Are Confident Declares Correspondent.

BRUSSELS, Aug. 18—The Belgian Government is leaving at once for Antwerp, the German advance having rendered Brussels untenable as the seat of Government.

The fact that the authorities have decided to quit this city shows that the Germans have advanced somewhat at least. Brussels may soon be occupied by the invaders.

For the past two days the Germans have been menacing the left of the allies with the plan of driving it back from the defence of Brussels. They apparently have succeeded.

One of the last despatches out of Brussels admitted that a German cavalry force had advanced as far as Wavre, 13 miles from the Belgian capital, but had been repulsed after a skirmish which was declared to have been unimportant. The Belgian War Office declared that Brussels had not been in danger, but this apparently was not true.

Midway between Brussels and Antwerp, Belgium's important port, is the city of Mechlin. To the west of Brussels is Louvain, the reported location of the Belgian army headquarters. A German advance midway between Brussels and Louvain northward, in the direction of Antwerp, would not be a surprising development in view of the news that the Belgian Government is quitting Brussels.

It is expected that the Legations will follow the Government to Antwerp, but the French Minister will remain here, sending the Counsellor to Antwerp to keep in touch with the Belgian Government.

The Soir says that according to news which arrived Monday afternoon, which is confirmed by the War Office, the Belgian infantry, in conjunction with the French cavalry, have brililantly repulsed a German attack. The location of the engagement is not mentioned.

A special correspondent, who for several days has been in the German lines in Belgium, and whose identity, for obvious reasons is not revealed, says that the Germans are bringing up from Luxemburg to the most northern limits of Belgium an incomprehensible number of men, artillery, horses and supplies.

The spirit of the men, however, may be expressed in the words of a German cavalry private, as follows:

"Our officers have told us that we must march until the whistle tells us to stop. They have told us to take a thousand shots to kill one man; so we are not afraid. We can afford to lose a million when the enemy lose thousands. We must make the enemy half, or at least halfestate."

The Germans are the only Europeans who have been vigorously applying the caste system of government. They are able properly to drill enormous masses. Every German is prepared, and is on the march until victorious, killed, or ordered to halt. The Germans' officers and men do not seem to be men who practice barbarities, as already charged, but one cannot tell what they might do when blood runs red after a battle.

In reviewing the situation so far a German officer said:

"We took Liege in a week when we thought it would take three months, without bringing our heavy siege artillery into action. We have invaded Belgium until we are within yards of the capital itself. We have exposed outside the town hall of Strassburg, in Alsace, guns which we have captured from the much-vaunted artillery of France. The masses of German troops are intelligently directed by those who represent the military and imperial spirit of the German Empire, and they are bound to overcome the badly united and mixed peoples who compose the troops of those called the allies."

Germany undoubtedly is counting on the slowness of Russia in making her war preparations, and believes that Russia will only be in a position to menace the fatherland when the latter has crushed the enemies in the west.

Carranza Will Enter Capital.

MEXICO CITY, Aug. 18.—The banks of the capital which closed last Thursday probably will reopen today. The question of a circulating medium is causing some uneasiness in business circles. At present four distinct issues of bank notes are being passed in ordinary business transactions.

To-morrow has been declared a national holiday, in honor of the entry into the capital of the main body of the Constitutionalist army and Gen. Carranza, the new provisional President. Elaborate preparations have been made for the reception of Gen. Carranza and his forces, and the inauguration of the new regime.

Full Pay For Soldiers.

MONTREAL, Aug. 18.—"I strongly hold to the contention," said Controller Cote yesterday, "that all civic employes who leave their situation to go to the front and fight the country's battle should be allowed full pay by the corporation. It is probable this will be decided upon by the Board of Control and City Council. Only half-pay has been voted so far."

U. S. Grain For Britain.

BOSTON, Aug. 18.—A shipment of more than 600,000 bushels of grain to England in five British steamers will be made from this port during the present week.

F. H. W. HICKLING
FLESHERTON ONTARIO.

Get Ready for The Pickling Season

Cider Vinegar
White Wine Vinegar
Mixed Pickling Spice
Allspice
Cloves
Ginger
Red Pepper
Nutmeg
Mace
Cinnamon
Black Pepper

White Pepper
Turmeric
Curry Powder
Mustard seed
Celery seed
Carraway seed
Cayenne Pepper
Jem Jars
Jem Jar Rubbers
Paroxwax

HIGHEST PRICES PAID FOR BUTTER AND EGGS

Voters' List, 1914

Municipality of the Township of Artemesia, in the County of Grey.

Notice is hereby given that I have transmitted or delivered to the persons mentioned in Sections 8 and 9 of the Ontario Voters' List Act, 1887, and the amendments therein, the copies required to be so transmitted or delivered of the List, made pursuant to said Act, of all persons appearing by the last revised Assessment Roll of the said Municipality to be entitled to vote in the Municipality at elections for Members of the Legislative Assembly and at Municipal elections, and that said List was first posted up in my office at Flesherton on the 8th day of August, 1914, and remains there for inspection. Electors are called upon to examine said List, and if any omission or other errors are perceived therein to take immediate proceedings to have the said errors corrected according to law.

W. J. BELLAMY,
Clerk of Artemesia.

Flesherton, August 11th, 1914.

Dr. J. Ralph Smith
OSTEOPATH
Office and Residence—468 9th St. East Owen Sound, Ont.
Hours—9 to 12 a.m., 1.30 to 4.30 p.m. to 8 p.m. Other hours by appointment.

A Business School
That successful school whose graduates occupy prominent positions from the Atlantic to the Pacific, re-opens for the FALL TERM September 1st, 1914
Send for free catalog at once to
COLLINGWOOD BUSINESS COLLEGE
T. E. Hawkins, - Principal
Collingwood, Ontario.

Tamworths for Sale

Both sex nearly ready for breeding. Prices right for quick sale.
GEO. W. ROSS Maxwell P O

CHEAP FARM FOR SALE

$2400—twenty-four hundred dollars—will buy the west half of lot No. 2 and part of the North west quarter of No. 1, all on the 4th con. of Euphrasia, containing about 125 acres. There is supposed to be ninety acres cleared, the balance good hardwood bush—maple, beech and elm. There is on the property a frame house and kitchen, a frame barn, straw house with stone foundation under it, also wood shed, driving shed, pig pen and hen house. There are also two orchards on the farm growing different kinds of fruit—apples, pears, plums, cherries and grapes. This farm is well fenced with wire and parent fencing. Is free from frost. It is also well watered with water in nearly every field. There is a never-failing spring within 40 yards of the house This farm is within one mile of the thriving village of Kimberley. For further particulars apply to—JAMES STUART, Kimberley P. O. 1Sept

H. ALEXANDER
MERCHANT TAILOR
Feversham - Ont.
Fashionable Tailoring
Seasonable Goods, first class Workmanship.
—ALSO—
A line of Ready-Made Clothing
Which we put alterations in free of charge, if required.
1sep

FOR A 30 DAYS' FREE TRIAL

Of the 900 Gravity Washer
Apply to S. Hemphill,
Agent

For :- Washing machines, folding bath tubs, windmills, pumps, pipings water tanks, Beatty water bowls, steel stalks and stanchions, litter Carriers, hay carriers, slings, forks and tracking, McCormick Binders, mowers, rake loaders, tedders, drills, cultivators, harrows, Chatham wagons, Mount Forest buggies, and Frost wire. Satisfaction Guaranteed.

The Right Suit . . . .
. . . . For the Right Season

Your next suit will be a fall or winter suit, and if you want anything in A Tailored or Semi-Ready Suit, it will be to your advantage to leave your order with.

C. BLAKELEY
Sole Agent for the Semi-Ready Clothing
Standard Bank Block, — Flesherton

Steer Estray

Came to the premises of the undersigned about the middle of June one 2-year-old steer. The owner is requested to prove property, pay expenses and take the same away.

—D. ROBERTS, Lady Bank.

Farm For Sale

Lot 17-18, first range N. D. R., Osprey—100 acres, 90 cleared, balance hardwood bush. Good buildings, brick house, small orchard. Will be sold on easy terms. A bargain. Who will pick it up? Ed. Hilfock, Prop., Proton station, R. R. No. 2.

1 July tf