LUBY'S
HAIR RESTORER

Restores GRAY Hair to its NATURAL Color, makes it grow, and cures Dandruff.

AT ALL DRUGGISTS
50 CENTS A BOTTLE

Satisfaction as to Style Fit and Durability is assured by purchasing 3-3-18

"PERRIN" GLOVES

At leading dealers, everywhere.

PACKAGES MUST BE STRONG.

Must Meet Requirements of Canadian Freight Classification.

The Canadian Lines notified their Agents at various points to refuse all freight in fibreboard, pulpboard, or double faced corrugated strawboard packages, unless the packages are fully strong enough to carry the contents. Complaints have been received from time to time, indicating that these packages are reaching destination in a damaged condition, evidence that shipments are being sent to the railways in packages that are not of sufficient strength to safely transport their contents. Agents have, therefore, been notified that henceforward they must positively refuse to accept shipment of any nature in fibreboard, pulpboard or double-faced corrugated strawboard packages that do not comply fully with the requirements and specifications provided in the Canadian Freight Classification. In the past agents have had the right to accept such packages at an increased freight rate of 20%. From now on agents have no option in the matter, and must refuse such packages.

SEVEN FOREIGN WAR VESSELS

And Fifteen United States Ships On the Mexican Coast.

A despatch from Washington says: When the British and Japanese cruisers now on their way reach Mexican waters the foreign powers will be represented there by seven war vessels, while the United States already has fifteen ships of various tonnages off the two coasts. There are two German cruisers—the Hertha and the Bremen—at Vera Cruz, and one small vessel, the Nuernberg, is on the Pacific coast. The British will have two cruisers, the Berwick and the Lancaster, on the Atlantic side, while the whole West Indian stretch is within easy call. France has sent the battleship Conde to Vera Cruz, and the Japanese cruiser Idzumo has sailed for Mazatlan.

A WARM WINTER COMING.

June weather will prevail in California, the land of eternal flowers, the ideal Wintering place, reached comfortably and conveniently by the Chicago Union Pacific & North Western Line, via the fastest and most direct routes, amidst the luxurious surroundings of the compartment, club and observation parlor, or the more moderate priced and homelike Tourist car. Three splendid trains daily—The Overland Limited, fastest train to San Francisco—The Los Angeles Limited, three days to the Magic City of the Land of Sunshine, via Salt Lake City—and the San Francisco Limited. Double track, electric block signal protection, rock ballasting, finest dining car service. Rates, illustrated matter and full particulars on application. E. H. Bennett, General Agent, 46 Yonge Street, Toronto, Ont.

The schooner Ada, due at Summerside, P.E.I., from Dalhousie, N.B., on November 2, has not been reported since clearing from Dalhousie.

Kumfort Overshoes

Rubbers and Over-Stockings in One.

Easy to put on and take off. Fit well—Look well—Wear well. All sizes for women and children.

Buy them and protect yourself and family from winter ills.

Canadian Consolidated Rubber Co. Limited, Montreal.

All Dealers

NATIONAL LIVE STOCK SHOW

High Tribute Paid to Canadian Horses—Illinois Expert Praises Live Stock Exhibition

A despatch from Toronto says: The interest in the National Live Stock Show at Exhibition Park was very great, judging from the large number of people who visited the Exhibition. The splendid quality of the horses and cattle that were shown attracted much attention, and caused favorable comment.

Mr. Robert Burgess, of Wenona, Ill., who was ont of the judges of horses, and who this year has seventy head of Percherons entered in the International Show at Chicago, said: "I had no idea that you had an institution such as this in Canada. You have some of the finest horses I have seen anywhere."

In the cattle ring the competitions in the Shorthorn class were very keen. Two of the finest lots that were shown came from the United States. One particularly fine carload was exhibited by W. F. Harding of Wisconsin, President of the American Shorthorn Breeders' Association. Another carload of splendid animals came from Ohio.

Prizes for Horses.

Clydesdale stallions foaled in 1910—1, Graham Bros., Claremount, Lord Ullin (15,191); 2, J. M. Gardhouse, Weston, Heycroft Model (12,379); 3, Graham Bros. Claremont, Gold Nugget (13,841); 4, T. D. Elliott, Bolton, Kirkland (13,913); 5, Dr. Adam Watson, Cobourg, Dunure Captain (14,126).

Hackney stallions, foaled previous to January 1, 1911—1, Crowe and Murray, Toronto, Lord Hermoine (617); 2, Bennett Bros., Carlisle, Adamston Nugget (9,531); 3, Watson and Son, St. Thomas, Wenona Jubilee (662).

Canadian-bred Clydesdale mare, foaled in 1910—1, F. J. Fisher, Melbern, Dolly Murray (24,604); 2, James Leonard, Shomberg, Boreland Queen (24,529); 3, A. Watson & Son, St. Thomas, Belle of Argyle (23,830); 4, A. Watson & Son, St. Thomas, Trim of Oro (23,829); 5, City Dairy Farm, Lowell, Darling Bess (23,656).

Standard-bred stallions, foaled in 1911—1, Ashley Stock Farm, Foxboro', Noble Peter (182); 2, William Hammall, Toronto (55,773).

Canadian-bred Clydesdale stallion, foaled previous to Jan. 1, 1911—1, J. F. Staples & Son, Ida, Ont., Baron E ator (8,062); 2, R. C. Rogerson, Fergus, Dandy Prince (9,533); 3, Thos. McMichael & Son, Seaforth, Lord Ronald (11,414); 4, Wm. Elliott, Galt, Day Dream (12,801); 5, Hiram Dyment, Dundas, Royal Prince (13,262).

Thoroughbred stallion, foaled previous to Jan. 1, 1911—1, Dale & Dalziel, Willowdale, Kelton (470); 2, James Bovaird, Brampton, Selwik (436); 3, Roland Thayer, Aylmer, Nasbaden (83); 4, G. Edw. Boulter, Picton, War Whoop (413); 4, James Bovaird, Brampton, Prince Holenlohe (127).

Thoroughbred stallion, foaled on or after Jan. 1, 1911—1, J. W. Arthurs, Brampton, Dodie S.; 2, J. Coventry, Woodstock, Hermit Coventry (72,266); 3, J. W. Arthurs, Brampton, La Honda; 4, D. McCrae, Guelph, Percy (602).

Pony mare, any other pure-bred, any age—1, R. Christopherson, No. 9 Golden avenue, Vera; 2, James Wilkin, Balsam, Greenbrae, Ruby; 3, E. B. Clancy, Guelph, Fairview Fairy Queen (877).

Clydesdale mare, foaled previous to January 1, 1910—1, Graham Bros. Claremont, Castle Belle; 2, Robert Beith, Bowmanville, Belle of Blackhill; 3, Isaac Williamson, Toronto Jessie; 4, Fred. G. Wilson, Riverbank, Fanny Clark; 5, L. G. C. Bull, Brampton, Lady Peggy.

Canadian-bred Clydesdale mare—1, W. F. Barry, Brooklin, Maple Avenue Belle; 2, A. Jamieson, Streetsville, Miss Rhona; 3, Thomas McMillan, Seaforth, Maggie Hill; 4, J. F. Staples & Son, Ida, Golden Ruby; 5, T. I. Barnhardt, Oro Station, Hillside Beauty.

Canadian-bred Clydesdale stallion—1, Graham Bros., Claremont, Maconbie; 2, R. E. Pinkerton, Essex, Kierr Jimmie; 3, Wm. Elliott, Galt, Guinea Gold; 4, Hugh McDougall, Tiverton, King Darrel; 5, M. Slingerland, Niagara-on-the-Lake, Blaken of Up to Time.

Pony stallion, any other pure-bred, any age—1, John Lloyd Jones, Burford, Daylight; 2, Mrs. W. B. Hunter & Son, The Maples, Ont., Electricity.

Shire stallion, foaled previous to January, 1, 1911—1, John Gardhouse & Sons, Highfield, Tuttlebrook Esquire; 2, Amos Agar, Nashville, Ouse Bridge Champion; 3, Geo. Allen, Burford, Norwell Chieftain; 4, James Bovaird, Brampton, Roxwell Saxon Harold.

Shetland pony stallion, any age—1, Mrs. W. J. Stinson, High Park Pavilion, Preece.

Shetland pony mare, any age—1, T. A. Russell, Toronto, Daisy.

Fat Cattle.

Shorthorns—Shorthorn steer, two years and under three—1, John Brown & Sons, Galt, Ont., Archer.

Shorthorn steer, one year and under two—1, John Brown & Sons, Galt, Ont., Mike; 2, Jos. Stone, Saintfield, Mike; 3, Thos. Russell, Downsview, Ont., Roan Duke; 4, Wm. Marquis & Son, Uxbridge, Ont., Calista.

Shorthorn steer, under one year—1, George Ferguson, Salem, Futterest; 2, Jos. Stone, Saintfield, Ike; 3, Francis W. Oke, Lambton, Dainty; 4, John Brown & Sons, Galt, Ont.

Hereford—Hereford steer, under one year—1, L. O. Clifford, Oshawa, Ont.; 2, Henry Reed, Mimosa, Teddy Jones; 3, James Page, Tyconnell, Ont., Tyconnell Boy.

Aberdeen Angus—Aberdeen Angus steer, under one year—1, James Bowman, Guelph, Ont, Sir Guelph.

Galloways—Galloway steers, two years and under three—1, D. McCrae, Guelph, Dundonald.

Grades and crosses and export steers—Grades or crosses of any breed steer, two years and und three—1, James Leask & Sons, Greenbank, Roan Champion; 2, John Brown & Sons, Galt, Ont., King; 3, Hall & Robson, grade, Hereford; 4, Pritchard Bros., Fergus, Ont., Barney.

Grades and crosses of any breed steer, one year and under two—1, John Lowe, Elora, Black Monarch; 2, Thos. Russell, Downsview, Ont., Richard; 3, James Leask & Son, Greenbank, White King; 4, John Brown & Sons, Galt, Ont., Favorite.

Grades and crosses of any breed steer under one year—1, John Lowe, Elora, Black Donald; 2, James Leask & Sons, Greenbank; 3, Kyle Bros, Drumbo, Ont., Spring Valley Pride; 4, Jos. Stone, Saintfield, Captain.

Grades and crosses of any breed—1, Jos. Stone, Saintfield, Lovely; 2, James Leask & Sons, Greenbank, Lily White; 3, John Brown & Sons, Galt, Ont., Daisy; 4, Wm. E. W. Steen, Streetsville, Ont., Grey Beauty.

Grades and crosses of any breed heifer—1, George Ferguson, Salem, Daisy; 2, Jos. Stone, Saintfield, Maggie; 3, James Leask & Sons, Greenbank, Kate; 4, Kyle Bros., Drumbo.

Grades and crosses of any breed heifer under one year—1, Leo Chard, Lambton Mills, Florrie; 2, James Leask, Greenbank, Watson; 3, Jos. Stone, Saintfield, Gem; 4, James Leask & Sons, Greenbank, Tib.

Export steers, three export steers—1, John Brown & Sons, Galt; 2, John Brown & Sons, Galt; 3, Thos. Russell, Downsview, Ont., 4, Thos. Russell, Dowsview, Ont.

Sheep and Swine.

In Shropshire sheep, the two championships and most other prizes went to J. and D. J. Campbell, Woodville. Other winners were: John R. Kelsey, Woodville; J. G. Hammer, Burford, and C. W. Gurney and Sons, Paris.

In Oxfords, both championships were won by P. Arkell and Sons, Arkell. Others that won in some of the classes were: H. C. Arkell, Teeswater; W. Marquis and Son, Uxbridge, and P. Sylvestre, Clairvaux.

The Yorkshire champion boar was shown by W. Manning and Son, Woodville, and the champion sow by J. Featherstone and Son, Streetsville. Winnings were made by these firms also in the general classes, and others were: R. S. Frisby, Victoria Square; J. E. Brethour and Nephew, Burford; John Duck, Port Credit, and Sunnybrook Farm, Eglinton.

In Chester Whites, the championship for best boar went to W. E. Wright and Son, Glanworth, and for best sow, to D. De Courcy, Bornholm.

Holsteins Win in Dairy Test.

In the milking test at this show the cow that scored the highest number of points over all breeds was a pure-bred Holstein, Madam B. 3rd. Alma 2nd, exhibited by W. F. Walker, Manchester. This cow gave in the three days 213.3 lbs. of milk, testing 3.5 per cent., making a total of 243.34 points. The five highest cows in the test were all Holsteins, and the sixth a Holstein grade. Seventh and eighth places were taken by Ayrshires, and ninth and tenth again by Holsteins. Among the Holsteins of the same age as the winner, the poorest one gave 219 lbs. of milk, testing only 3.0, making 220.25 points.

"LESS TO BE DONE."

The G.T.R. at Point St. Charles Has Reduced the Hours.

A despatch from Montreal says: Nineteen hundred men employed in the Grand Trunk shops at Point St. Charles are affected by an order issued by the company that until further notice the working hours each day will be from 7.30 a.m. until 4.30 p.m. This means a loss to each man of five hours per week. The men do not work on Saturday afternoon. The order has already gone into force. In explanation of the curtailment, the company says that the summer turn-out from the shops was of such a satisfactory character that the equipment is thoroughly up to date and there is less to be done. There was a suggestion that some of the men should be laid off for a time, but it was thought better to shorten the hours and keep all hands at work.

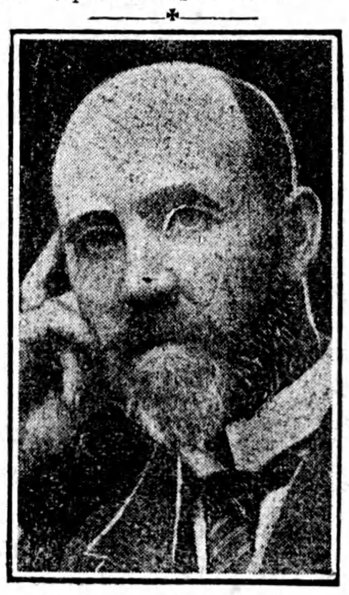

Professor Adam Shortt.

One of Canada's foremost economists and historians.

A NEW INDUSTRY.

Englehart Receives a Big Order for Christmas Trees.

A despatch from New Liskeard says: A new source of revenue has opened out to the farmers of Timiskaming, and a very profitable one at that, according to a report which has come from the north. This new industry is supplying the larger cities with Christmas trees. Mr. John Memmell of Englehart recently received an order from a firm in New York city for twenty-five carloads of trees suitable for Christmas decorations. As it takes about six hundred of these trees to fill a car it will be seen that this is quite a large undertaking.

FULLY NOURISHED.

Grape-Nuts a Perfectly Balanced Food.

No chemist's analysis of Grape-Nuts can begin to show the real value of the food—the practical value as shown by personal experience.

It is a food that is perfectly balanced, supplies the needed elements for both brain and body in all stages of life from the infant, through the strenuous times of active middle life, and is a comfort and support in old age.

"For two years I have used Grape-Nuts with milk and a little cream, for breakfast. I am comfortably hungry for my dinner at noon.

"I use little meat, plenty of vegetables and fruit, in season, for the noon meal, and if tired at tea time, take Grape-Nuts alone, and feel perfectly nourished.

"Nerve and brain power and memory are much improved since using Grape-Nuts. I am over sixty and weigh 155 lbs. My son and husband seeing how I had improved are now using Grape-Nuts.

"My son, who is a traveling man, eats nothing for breakfast but Grape-Nuts and a glass of milk. An aunt, over 70, seems fully nourished on Grape-Nuts and cream." "There's a Reason."

Name given by Canadian Postum Co., Windsor, Ont. Read "The Road to Wellville," in pkgs.

Ever read the above letter? A new one appears from time to time. They are genuine, true, and full of human interest.

PRICES OF FARM PRODUCTS

REPORTS FROM THE LEADING TRADE CENTRES OF AMERICA.

Prices of Cattle, Grain, Cheese and Other Produce at Home and Abroad.

Breadstuffs.

Toronto, Nov. 25.—Flour—Ontario wheat flours, 90 per cent., $3.45, seaboard, and at $3.40 at local points, Ontario. Manitobas—First patents, in jute bags, $5.30; do., seconds, $4.80; strong bakers', in jute bags, $4.60.

Manitoba wheat—No. 1 Northern, 91c, on track, Bay ports, and No. 2 at 89 1-2c.

Ontario wheat—No. 2 wheat, 83 to 84c, outside.

Oats—No. 2 Ontario oats, 33 to 34c, outside, and at 36 to 37c, on track, Toronto. Western Canada old oats, 39c for No. 2, and at 37 3-4c for No. 3, Bay ports.

Peas—95c, outside.

Barley—Good malting barley, 58 to 60c, outside.

Corn—No. 2 American corn, 78c, c.i.f., Midland.

Rye—No. 2 at 68 to 70c, outside.

Buckwheat—70c, outside, with none offering.

Bran—Manitoba bran, $21 to $21.50 a ton, in bags, Toronto freight. Shorts, $22 to $22.50, Toronto.

Country Produce.

Butter—Choice dairy, 22 to 24c; inferior, 20 to 21c. Creamery products, 29 to 30c; do., solids, 27 to 28c; storage, prints, 27 to 28c; do., solids, 25 to 26 1-2c.

Eggs—Case lots of new-laid, 39 to 40c per dozen; fresh, 32 to 34c, and storage, 29 to 31c per dozen.

Cheese—14 1-2c for large, and 14 3-4 to 15c for twins.

Beans—Hand-picked, $2.10 to $2.20 per bushel; primes, $1.75 to $2.

Honey—Extracted, in tins, 11 to 12c per lb. for No. 1; combs, $3 to $3.25 per dozen for No. 1, and $2.50 for No. 2.

Poultry—Fowl, 12 to 14c per lb.; chickens, 17 to 19c; ducks, 13 to 15c; geese, 13 to 15c; turkeys, fresh, No. 1, 21 to 22c.

Potatoes—Ontarios, 90c per bag, on track.

Provisions.

Bacon—Long clear, 16c per lb., in case lots. Pork—Short cut, $23.50; do., mess, $24.50. Hams—Medium to light, 19 1-2 to 20c; heavy, 19c; rolls, 15 1-2 to 16c; breakfast bacon, 19 to 20c; backs, 22 to 24c.

Lard—Tierces, 13 3-4c; tubs, 14c; pails, 14 1-4c.

Baled Hay and Straw.

Baled hay—No. 1 at $14 50 to $15.50 a ton, on track, here; No. 2 quoted at $13 to $13.50, and mixed at $12 to $12.50.

Baled straw—Car lots, $8, on track, Toronto.

Winnipeg Grain.

Winnipeg, Nov. 25.—Cash—Wheat—No. 1 Northern, 85 1-4c; No. 2 Northern, 83 1-2c; No. 3 Northern, 82c; No. 4, 77 1-2c; No. 1 rejected seeds, 81 1-4c; No. 2 do., 79 1-4c; No. 2 red Winter, 84 3-4c; No. 3 red Winter, 82 1-4c. Oats—No. 2 C.W., 34 1-2c; No. 3 C.W., 32 3-4c; extra No. 1 feed, 33 1-2c; No. 2 feed, 30 3-4c. Barley—No. 3, 42c; No. 4, 40 1-2c; rejected, 39 1-2c; feed, 38c; No. 1 N.-W.C. flax, $1.13 7-8; No. 2 C.W., $1.11 7-8; No. 3 C.W., $1.01 7-8.

Montreal Markets.

Montreal, Nov. 25.—Corn—American No. 2 yellow, 83 to 84c. Oats—Canadian Western, No. 2, 40 1-2c; do., No. 3, 39 to 39 1-2c. Barley—Manitoba feed, 48c; do., malting, 68 to 72c. Buckwheat—No. 2, 56 to 57c. Flour Manitoba Spring wheat patents, firsts, $5.40; do., seconds, $4.90; strong bakers', $4.70; Winter patents, choice, $4.75 to $5; straight rollers, $4.50 to $4.60; do., in bags, $2 to $2.10. Rolled oats—Barrels, $4.40 to $4.50; bag of 90 lbs., $2.10 to $2.12 1-2. Millfeed—Bran, $21; shorts, $23; middlings, $26; mouillie, $27 to $30. Hay—No. 2, per ton, car lots, $14 to $15. Cheese—Finest westerns, 13 1-2 to 13 7-8c; do., easterns, 13 to 13 1-4c. Butter—Choicest creamery, 28 to 28 1-2c; seconds, 27 1-2 to 27 3-4c. Eggs—Fresh, 48 to 50c; selected, 35 to 36c; No. 1 stock, 31 to 32c; No. 2, do., 25 to 26c. Potatoes—Per bag, car lots, 75 to 90c.

United States Markets.

Minneapolis, Nov. 25.—Wheat—December, 82 1-2c; May, 87 5-8c; No. 1 hard, 86c; No. 1 Northern, 84 1-4 to 85 1-2c; No. 2, do., 82 1-4 to 83 1-2c; No. 3 wheat, 80 1-4 to 81 1-2c. Corn—No. 3 yellow, 65 to 69c. Oats—No. 3 white, 36 3-4 to 37c. Flour and bran—Unchanged.

Duluth, Nov. 25.—Wheat—No. 1 hard, 86 1-4c; No. 1 Northern, 85 1-4c; No. 2, do., 83 1-4 to 83 3-4c; Montana No. 2 hard, 84 1-2c; December, 84 1-4c; May, 88 1-4c. Linseed—$1.36 1-2; December, $1.34 1-2; May, $1.40.

Live Stock Markets.

Montreal, Nov. 25.—There were no prime beefers on the market and six and a half cents per pound was about the highest price paid, and from that to 3 cents a pound down to lean canners. Milch cows, $35 to $80 each. Calves, $3.50 to $7; sheep, $4.50 to $5; lambs, $7 to $7.50; hogs, $9.50.

Toronto, Nov. 25.—Cattle, Choice butchers, $6.75 to $8; good medium, $5.75 to $6.25; common, $4 to $4.50; canners and cutters, $3.75 to $4.25; fat cows, $4.50 to $6; common cows, $3.50 to $4; butchers' bulls, $3.75 to $6.25. Calves—Good veal, $8.75 to $10; common, $4.75 to $5.10. Stockers and feeders—Steers, 910 to 1,050 lbs., $6 to $6.25; good quality, 800 lbs., $6 to $6.25; light eastern, 400 to 650 lbs., $4.50 to $5.25; light, $3.50 to $4. Sheep and lambs—Light ewes, $4.50 to $5.50; heavy, $3 to $3.50; bucks, $3 to $3.50; spring lambs, $8 to 8.25, but with 75c per head deducted for all the buck lambs. Hogs—$8.65 fed and watered, $8.90 off cars.

TRADE WITH JAPAN.

Coarser Kind of Flour Than the Home Brand Is In Demand.

A despatch from Ottawa says: The development of trade with Japan in flour is regarded as having strong possibilities, and Hon. G. E. Foster, Minister of Trade and Commerce, has been making a special enquiry into it. There is a good demand in the Orient for Canadian flour, but a coarser brand than what is required for the domestic trade is most popular. It is probable that arrangements will be made with Canadian millers particularly to manufacture this variety of the product.

CHICAGO STOCK SHOW.

Judging Competition Team From Ontario.

A despatch from Guelph says: The stock-judging team to represent the Ontario Agricultural College in the stock-judging competition at the International Stock Show in Chicago the beginning of next month has been announced. They are: J. M. Brown, Peter Forsyth, A. McLaren, J. Stark, and E. Woltz; reserves: R. Ramsay and Clarke Duff.

THE NEWS IN A PARAGRAPH

HAPPENINGS FROM ALL OVER THE GLOBE IN A NUTSHELL.

Canada, the Empire and the World in General Before Your Eyes.

Canada.

Montreal controllers are working on the apportionment of an eleven-million-dollar budget.

Guelph Street Railway, a civic enterprise, shows a net profit of $6,391.57 for a year's operations.

The sea fish caught by Canadian fishermen this year exceed in value the catch of last year by 30 per cent.

About five hundred youths and boys attended the Boys' Conference in Brockville for eastern Ontario and Quebec.

Emerson Darragh was acquitted at Owen Sound of the charge of manslaughter in connection with the death of Charles Jones on October 7.

James Saunders was found guilty at Winnipeg of the murder of Grace Saunders, his sister-in-law, at Lockport, Man., on October 8.

There will be 52 local option contests in Ontario in January, including one in the city of Sault Ste. Marie. Twelve are repeal contests.

Twelve hundred college men and women attended the banquet following the inauguration of Dr. J. A. MacLean, first President of the University of Manitoba.

In the Quebec Legislature Provincial Secretary Decarie told Godfroy Langlois, the educational reformer, that the salaries now paid to female teachers in the province averaged $163 a year in the cities. The female Catholic teachers averaged $254, and in the country $155.

General improvement among the Indians is the burden of the annual report of the Indian Department. The number of Indians and Eskimos combined is put at 109,937, the Eskimos numbering 3,447. Indians proper increased by 1,500, but the Eskimos decreased by 1,000. Ontario has the largest Indian population, 26,077.

Great Britain.

Bonar Law, at Birmingham, took issue with John Redmond in regard to home rule.

A London paper has made a bitter attack upon the United States in regard to Mexico.

James Larkin's meeting in Albert Hall, London, was broken up by a band of students.

An Irish volunteer army is being organized to uphold the Government in case of trouble with Ulster.

Lord Pirrie, chairman of the Harland and Wolff Shipbuilding Company, of Belfast, will resign, to enter Irish politics. He is a native of Quebec.

United States.

Julian Dorrance, a Connecticut farmer, is said to have produced a seedless apple.

United States will not intervene in Mexico, and she hopes that the other nations will wait.

A wireless telephone message was transmitted from Germany across the Atlantic to New Jersey.

The American Federation of Labor, at Seattle, decided that the time was not opportune for a labor political party.

Governor Pothier, of Rhode Island, who is a Canadian, is ill, and it is said he had been exposed to danger of infection from smallpox.

Mrs. Clarissa A. Bailey, an Indian woman of Seattle, argued her own case in regard to land assessments before the Supreme Court, dividing her time with her attorneys.

Charles B. Stover, Parks Commissioner of New York, has not been heard from since Oct. 16, when he left his office, supposedly to go to lunch.

Serious charges against the New York police are made in connection with the "wire tapping" revelations. A former captain and two high officials are implicated.

General.

A protest against the ill-treatment of political prisoners in Russia is being circulated throughout Europe.

Your Bad Taste In The Morning Is Due To Catarrh

Destroy This Poisonous Disease Before Your Health Is Seriously Injured.

Perhaps you haven't thought of calling those unpleasant symptoms that affected your nose and throat by any particular name—but it's Catarrh just the same.

When the attack is severe, your eyes are watery and look weak. Your breath is offensive, due to inflammation in the nose and throat.

At last science has discovered a real remedy, a new scientific marvel which acts like no other Catarrh remedy on earth. "Catarrhozone" operates on a new plan; it is a direct remedy, goes instantly to the source of the trouble. Its rich, fragrant essences and healing balsams are breathed in vapor form through a special inhaler and give instant relief.

Catarrhozone doesn't stop at the relief stage—it goes further—keeps on going till a cure is effected. Bad cases are cured, as you can judge from the following letter: "Every morning for six months last winter I awoke with a bad taste, an awful breath and stuffed up feeling in my nostrils," writes Rob E. Rutland, of Regina. "It was simply an awful case of chronic Catarrh. Relief first came from Catarrhozone. I used that inhaler twenty times a day and took it to bed with me at night. I am cured, and by the use of Catarrhozone stay well. Now I am free from irritable throat trouble, coughs, colds, headache, or catarrh."

No medicine on earth is so certain to cure every form of catarrh or throat trouble as "Catarrhozone." Get the large $1.00 size, lasts two months and is guaranteed; medium size 50c.; sample size 25c.; all storekeepers and druggists, or The Catarrhozone Co., Buffalo, N.Y., and Kingston, Canada.

NO ONE TO BLAME.

Inquiry Into the Wreck of the Steamer Wexford.

A despatch from Zurich, Ont., says: Coroner Campbell's jury inquiring into the wreck of the steamer Wexford, lost in the big storm on Lake Huron, decided on Thursday that no one was to blame for the tragedy, but that it was an act of Providence.

That Nagging Pain in the Back

is caused by just one thing — weak, strained, irritated kidneys. And there is just one way to stop it.

GIN PILLS

strengthen and heal the kidneys — neutralize the urine—stop those scalding passages—and quickly relieve the pain in the back and limbs. Gin Pills are also the recognized cure for Rheumatism and Sciatica. 50c. a box; 6 for $2.50. At all dealers or sent on receipt of price.

Sample free if you mention this paper. 183

NATIONAL DRUG AND CHEMICAL CO., OF CANADA LIMITED. - TORONTO.

7% INVESTMENT

High Class 5-Year Bonds that are Profit-Sharing. Series—$100, $500, $1000

INVESTMENT may be withdrawn any time after one year, on 60 days' notice. Business at back of these Bonds established 28 years. Send for special folder and full particulars.

NATIONAL SECURITIES CORPORATION, LIMITED

CONFEDERATION LIFE BUILDING - TORONTO, CANADA