ROSY CHEEKS STRONG NERVES

Should be the Birthright of Every Woman and Growing Girl.

Many women and growing girls who should have bright eyes, rosy cheeks, strong nerves and elastic step, and a good appetite, are seen to decline in health. Their spirits grow sluggish, the cheeks become pale, temper fitful, and the nerves over-sensitive. They must have inherited a tendency to ill-health, or they may have over-worked, over-studied or worried until the strength of the body was not equal to the demands made upon it.

To guard against a complete breakdown in health the blood must be kept pure and rich. No other medicine can do this so well as Dr. Williams' Pink Pills, for they act both on the blood and nerves, restore the appetite and keep every organ toned up. All women cannot rest whenever they should, but this strengthening medicine is within every woman's reach, and will keep them in the enjoyment of good health. And it is especially important that in every stage of woman's life the blood supply be kept pure and rich. The value of Dr. Williams' Pink Pills is well illustrated by the case of Mrs. David Chambers, Bensfort, Ont., who says: "Some years ago I suffered greatly from impoverished blood. I was very pale and thin, and had no strength. I took a lot of doctor's medicine without getting any benefit, and at last decided to try Dr. Williams' Pink Pills, which I had heard highly recommended. It was not long before I began to feel better, and after taking the Pills for perhaps a couple of months my health was fully restored, and although some years have passed I have continued strong and healthy, and I think I owe it entirely to Dr. Williams' Pink Pills.

"Sometime later my daughter, then about twelve years of age, had been working very hard at school and her health gave way. She was weak and listless and her hands and face were badly swollen and we feared dropsy was setting in. However, we started to give her Dr. Williams' Pink Pills and she was soon quite well again. I always recommend Dr. Williams' Pink Pills to any suffering as we did, knowing the benefit our family received from them."

Dr. Williams' Pink Pills are sold by all medicine dealers or will be sent by mail, post paid, at 50 cents a box or six boxes for $2.50 by writing The Dr. Williams' Medicine Co., Brockville, Ont.

From Habit.

"Why did she want to set her husband's will aside?"

"Merely because it was her husband's, and she had not in the habit of setting it aside."

Minard's Liniment Co., Limited, Yarmouth, N. S.

Gentlemen,—In January last, Francis Leclare, one of the men employed by me, working in the lumber woods, had a tree fall on him, crushing him fearfully. He was, when found, placed on a sled and taken home, where grave fears were entertained for his recovery, his hips being badly bruised and his body turned black from his ribs to his feet. We used MINARD'S LINIMENT on him freely to deaden the pain and with the use of three bottles he was completely cured and able to return to his work.

SAUVEUR DUVAL.

Elgin Road, L'Islet Co., Que.

Literally.

"A dressmaker can soon tie an extravagant woman up."

"Yes, especially with the new hobble skirts."

Only One "BROMO QUININE"

That is LAXATIVE BROMO QUININE. Look for the signature of E. W. GROVE. Cures a Cold in One Day. Cures Grip in Two Days. 25c.

Mistress—"I'm sorry you are going to leave, Maria. Are you going to better yourself?" Maria—"No, ma'am. I'm going to get married."

Minard's Liniment Cures Garget in Cows.

"All I demand for my client," declared the prisoner's counsel, in the voice of a man who was paid for it, "is justice." "I am very sorry I can't accommodate you," replied the judge, "but the law won't allow me to give him more than fourteen years."

When a man gets all he thinks he needs he has a large surplus.

Sample free if you write National Drug & Chemical Co. of Canada, Limited, Toronto.

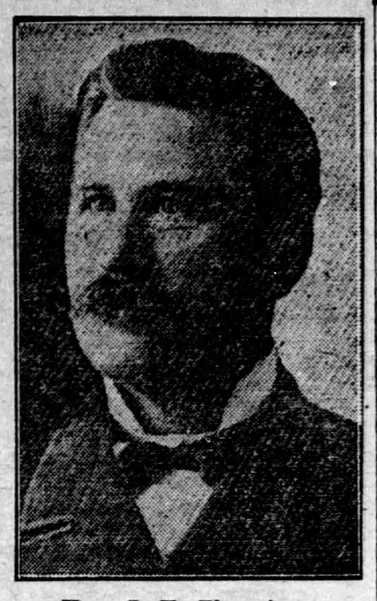

Hon. J. K. Flemming.
Premier of New Brunswick.

CURIOUS OLD BEQUESTS

Guides for Travelers—Rushes for Church Floors.

Ancient bequests for having bells rung and beacons lighted for the purpose of guiding travelers by night are quite numerous in England, and this is not to be wondered at when one considers the apologies for roads and the absence of fences in the "good old times."

Among the curious legacies is one which provides for the holding of a plot of land, rejoicing in the name of "Petticoat Hole," at Stockton-on-the-Forest, in Yorkshire, on condition of providing a poor woman with a petticoat once a year.

In the old days when rushes were strewn on the floor in lieu of carpets, says the London Telegraph, many persons left bequests of money and land for providing rushes for the floors of churches. Their use, of course, has long been discontinued, but in certain places the church wardens attend to the preservation of their rights by cutting a little grass each year and strewing it on the church floor.

But perhaps one of the most eccentric bequests was that of a certain John Rudge, of Trysull, Staffordshire, who left a pound a year for a poor man to go round the parish church while the sermon was being preached, awakening the slumberers and incidentally to eject any stray dogs that might invade the sacred premises.

WELL SATISFIED WITH BABY'S OWN TABLETS

Mrs. John Kenny, St. Norbert, Man., says: "I have used Baby's Own Tablets and am well satisfied with them." Thousands of other mothers say the same thing simply because there is no medicine for little ones to equal the Tablets. They act as a gentle laxative, regulate the bowels and stomach, break up colds, expel worms and make teething easy. The Tablets are sold by medicine dealers or by mail at 25 cents a box from The Dr. Williams' Medicine Co., Brockville, Ont.

PROPHESIED MANY THINGS

Nun Lived for Fifty Years Strapped to a Wall.

An octogenarian nun by the name of Maria Benedetta Frey has just died at Viterbo, Italy, from paralysis of the lower spine.

Fifty years ago her death was considered inevitable and the doctors were convinced that it was impossible for her to bear the excruciating pain or to remain motionless, as was necessary, more than a couple of days, but they strapped her head to the wall and in this unnatural position the nun lived for half a century, never complaining.

The people considered her case a miracle, as the nun showed a prophetic spirit, predicting many events, such as the conviction of the Camorrists ,the assassination of King Humbert and for this year the death of the Pope.

When the nun celebrated the fiftieth anniversary of her illness the Pope sent Cardinal Cassetta with an autographed blessing and instructions to celebrate mass at her bedside. Before her death the Pope sent his blessing with a message asking her to pray for him. The nun may be beatified in the near future.

Regretting the Cost.

Henry never knew stairs could be so frolicsome and alpine until that midnight. He had reached the turning point of his perilous journey, when his wife appeared, armed with the well-known candle and poker.

"You're drunk, Henry!" she cried vindictively. "You're drunk."

"Well, if I ain't," responded Henry demurely, "I've spent $3.65 for nothing at all."

And he wept.

It is never safe to entrust important work to a man who has nothing else to do.

Doctor Said He Had Diabetes

DODD'S KIDNEY PILLS CLEARED OUT EVERY TRACE OF IT.

That's Why Mr. David Heon, of Nicolet Co., Quebec, Is Recommending the Great Canadian Kidney Remedy To His Neighbors.

St. Wenceslas, Nicolet Co., Quebec., May 26 (Special).—"I started to take Dodd's Kidney Pills because the doctor told me I was threatened with diabetes. After taking ten boxes I was again examined by the doctor, and he told me that all trace of diabetes had disappeared."

This is the statement of Mr. David Heon, well-known and highly respected here, and he is only one of many in this neighborhood who have found a new lease of life in the great Canadian Kidney Remedy.

It is cures such as this that have given Dodd's Kidney Pills their reputation. They are now known from the Atlantic to the Pacific as the remedy that never fails to cure kidney disease, no matter where or in what form it is found.

Dodd's Kidney Pills are no cure-all. They simply cure diseased kidneys. The reason they cure backache, dropsy, rheumatism, neuralgia, diabetes, urinary troubles and Bright's disease is that all of these are either diseases of the kidneys or are caused by disordered kidneys failing to do their work.

THE ANTI-WORRY BOOK.

Designed to Show the Folly of Borrowing Trouble.

A new idea in diary-keeping is announced. Procure a little volume called "The Worry Book," the pages of which are all blank, and record at night the thing or things you worried about in the course of the day. At the end of the week, or month, or year, go over the records and note the number of things that caused you needless worry, the bad things that didn't happen, the good things that you were afraid mightn't happen but which duly arrived on schedule time or after no unreasonable delay.

Of course, the book is intended to act as an anti-worry specific. Wise men and women warn us frequently against borrowing trouble, against worrying about the future, and tell us that most of the evils and misfortunes we dread never come to us. The worry record is designed to prove and illustrate this.

We have no doubt that it will do so in the majority of cases. Worry is the worst of our physical and mental enemies. It kills more victims than the layman suspects. It poisons existence where it doesn't actually shorten life. We are not all optimists by nature, but if we can fight off worry by figures and items that do not lie, the investment in an anti-worry diary is decidedly worth while.

A Contingency.

"There is one cruel possibility about a maiden speech."

"What is that"

"That it may also be a miss."

"LIKE MAGIC."

New Food Makes Wonderful Changes.

When a man has suffered from dyspepsia so many years that he can't remember when he had a natural appetite, and then hits on a way out of trouble he may be excused for saying "it acts like magic."

When it is a simple, wholesome food instead of any one of a large number of so called remedies in the form of drugs, he is more than ever likely to feel as though a sort of miracle has been performed.

A Western man, in the delight of restored digestion, puts it in this way:

"Like magic, fittingly describes the manner in which Grape-Nuts relieved me of poor digestion, coated tongue and loss of appetite, of many years' standing.

"I tried about every medicine that was recommended to me, without relief. Then I tried Grape-Nuts on the suggestion of a friend. By the time I had finished the fourth package, my stomach was all right, and for the past two months, I have been eating with a relish, anything set before me. That is something I had been unable to do previously for years.

"I am stronger than ever and I consider the effects of Grape-Nuts on a weak stomach as something really wonderful. It builds up the entire body as well as the brain and nerves." Name given by the Canadian Postum Co., Windsor, Ont.

"There's a reason," and it is explained in the little book, "The Road to Wellville," in pkgs.

Ever read the above letter? A new one appears from time to time. They are genuine, true, and full of human interest.

SKIN ITCHED AND BURNED

Pimples on Legs and Arms. Scratched and Made Sores. Kept from Sleeping. First Application of Cuticura Soap and Ointment Gave Great Relief. Cured In a Few Weeks.

Lachine Locks, Quebec.—"I had itching commencing with my legs and increasing gradually until it reached all parts of my body. There were small pimples on my legs and arms and the skin was red and inflamed all over the body and itched and burned so badly that I scratched and made sores. It caused me so much pain that it kept me from sleeping during entire nights. I was troubled with it for about two years.

"After having tried several remedies without success I used Cuticura Soap and Ointment and from the first application I felt a great relief. I continued the treatment taking warm baths with Cuticura Soap followed by the application of Cuticura Ointment, and at the end of a few weeks the trouble had disappeared completely and I was cured." (Signed) N. C. Boulet, May 27, 1912.

For red, rough, chapped and bleeding hands, itching, burning palms, shapeless nails and painful finger-ends, a one-night Cuticura treatment works wonders. Soak hands, on retiring, in hot water and Cuticura Soap. Dry, anoint with Cuticura Ointment, and wear old, loose gloves during the night. Cuticura Soap and Cuticura Ointment are sold throughout the world. Liberal sample of each mailed free, with 32-p. Skin Book. Address post card Potter Drug & Chem. Corp., Dept. 42D, Boston, U. S. A.

AMPUTATES RIVAL'S LEG.

Operation Was Needless—Damage Suit to Follow.

Gomez Lopez del Navarette, a well-known diplomat of Barcelona, Spain, was in love with an actress, Dolorez Riverode Romanones, who is the daughter of an aristocratic Spanish family, whose name she brought into great notoriety by going on the stage. A young but already famous surgeon, Dr. Dorado del Pozo, was also a suitor for Dolorez, and her affections wavered so uncertainly as to cause a duel between the young men, in which the diplomat was wounded in the leg.

Immediately Dolorez was at his side and nursed him devoutly. Several doctors were consulted, but the leg only became worse. At last Dolorez persuaded her lover to consult his rival, the brilliant young surgeon. He did so and Dr. Dorado del Pozo said that amputation would alone save his life, as gangrene had set in.

More persuasion by the actress, who assured him that her affections were now fixed, was needed before the young diplomat would consent to the operation. The operation was eventually performed and Senor Navarette provided with an artificial leg.

In spite of her previous protestations Dolorez had now to confess that she could never marry a man with one leg. Not long after she married the young surgeon. This aroused Navarette's suspicions and he visited the doctors whom he had consulted before the operation. They all assured him that gangrene was, in their opinion, quite impossible. He is now bringing an action for damages against his successful rival.

Guilty of Assassination.

A man, razor in hand, was caught by his wife assassinating not an enemy, but a corn—what he needed was Putnam's Corn Extractor; it's safe, painless and cure. Try "Putnam's"—cures so fast, 25c. at all dealers.

Rather Odd.

"It's pretty expensive to have one's own lawyer."

"But it doesn't cost anything to keep one's own counsel."

Minard's Liniment Cures Colds, Etc.

400 Crimes in 24 Hours.

More than 400 news items, most of them dealing with the crimes or misfortunes of Londoners during 24 hours, appeared recently in the newspaper which is circulated daily by the authorities of Scotland Yard for the exclusive use of the police. The publication bears the title "Informations," and four editions appear every day. The "copy" is sent in to Scotland Yard by officers in charge of central departments, and the paper is printed in the building.

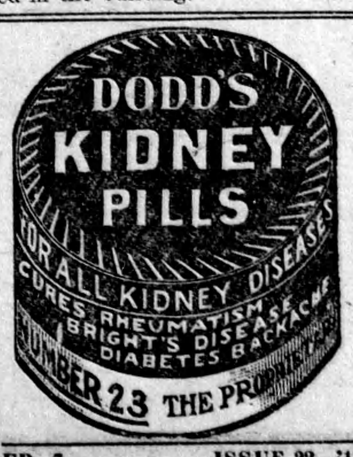

HORNETS AS PETS.

"Gentle, Inoffensive Creatures" That Kill Stinging Flies.

The public has heard of wasps as pets, but it has been reserved for Major Hurlstone Hardy, of England, to tell us that the hornet is "a gentle, inoffensive creature very suitable as a pet." Writing in Knowledge he states that when walking down Chiswick lane many years ago he discovered hornets busy around four straw hives in the front garden of a cottage.

"I entered," he says, "and asked the proprietor to let me observe them. I found that he kept these hornets for pets and that he had no bees. He lifted up a hive and let me observe the queen at work. He said that he felt no danger whatever." Major Hardy adds that he personally has "no fear whatever of these innocent and useful creatures, who seem quite willing to share our dwelling with us if encouraged to do so."

It will be remembered that Mr. Bates in his account of his experiences on the Amazon states that at first he killed hornets which flew near his face. But having observed them closely and noted that they killed stinging flies, pouncing upon them as the flies attempted to bite him, he left them alone and was rather glad of their company.

The time may yet come when every well regulated household will keep its hornet to deal with flies, as it now keeps its dog to guard against burglars.

Do You Feel Moody, Irritable, Depressed?

When That Languid, Laggy, Easily-Tired Feeling Comes, Your Liver Is Slow.

Tells How to Cure Quickly.

"Even when I was young I was not robust and healthy like other girls. I suffered from headaches, and had sort of blue feelings that deprived me of the joyful spirits and pleasures other girls seemed to get. After I married I found I could not throw worries off like other women, and those full feelings of despondency and weariness made me very unhappy. There was no cause to feel so, and my doctor said my liver was sluggish, and this accounted for my poor color, my tiredness, langour and despair. The pills the doctor gave me were too purgative, made me weaker because they were too active for my constitution. Dozens of my friends recommended Dr. Hamilton's Pills, and they were so mild and helpful. Well, I never used a pill that acted so quietly as Dr. Hamilton's. They were so comfortable to use, I was afraid they would not help. But in a week I knew they had been actively engaged in cleaning up my system. They did the work of a tonic and blood medicine combined. I improved to a marvelous degree with Dr. Hamilton's Pills, and I now maintain the most perfect kind of health by using them just once or twice a week."

It is Mrs. E. V. Erlanger, well known at Gloucester, who relates the above experience. She proved what you and all others, men and women, can prove—that Dr. Hamilton's Pills are best for restoring health and best for keeping the system in perfect running order. Don't be misled into using anything but Dr. Hamilton's Pills, 25c. a box, five for $1.00, at all druggists and storekeepers, or postpaid by the Catarrhozone Co., Buffalo, N.Y., and Kingston, Canada.

Looking Ahead.

Cynthia—Billy, I wish to share all of your troubles with you!

Billy—I have no troubles, dearest!

Cynthia—Oh, I mean when we are married.

When Your Eyes Need Care

Try Murine Eye Remedy. No Smarting—Feels Fine—Acts Quickly. Try it for Red, Weak, Watery Eyes and Granulated Eyelids. Illustrated Book in each Package. Murine is compounded by our Oculists—not a "Patent Medicine"—but used in successful Physicians' Practice for many years. Now dedicated to the Public and sold by Druggists at 25c and 50c per Bottle. Murine Eye Salve in Aseptic Tubes, 25c and 50c. Murine Eye Remedy Co., Chicago

Two classes of people worry about money—those who have too little and those who have too much.

PILES CURED IN 6 TO 14 DAYS.

Your druggist will refund money if PAZO OINTMENT fails to cure any case of Itching, Blind, Bleeding or Protruding Piles in 6 to 14 days. 50c.

Anyway, Ezra, you don't require capital to start a rumor.

Minard's Liniment Cures Distemper.

It Sounded Like It.

A young girl from a country town went to a city boarding school, much against the wishes of her father, who thought she would be spoiled by city ways.

Soon she wrote in one of her letters: "I am in love with ping-pong."

The mother read the letter aloud to her father, who turned angrily upon her, saying: "Well, you see I was right. I knew no good would come of her going to the city. Now, you see she has got in with one of those danged Chinamen."

"There is plenty of self-conceit in the world to-day," says Dr. J. W. Jowett, "but we have not nearly enough of esteem."

HBK

GLOVES By The Year

If you want the best and longest-wearing gloves or mitts ever turned out of a factory be sure and ask for the famous

PINTO SHELL

These gloves are specially tanned for hard service and will save you money and reduce your glove expense by the year. Send for our descriptive pamphlet—The Pinto's Shell.

HUDSON BAY KNITTING CO
Canada's Expert Glove and Mitt Makers,
MONTREAL.

FARMS FOR SALE.

H. W. DAWSON, Ninety Colborne Street, Toronto.

FRUIT, STOCK, GRAIN AND DAIRY Farms in all sections of Ontario. Some snaps.

FACTORY SITES, WITH OR WITHOUT Railway trackage, in Toronto, Brampton and other towns and cities.

RESIDENTIAL PROPERTIES IN Brampton and a dozen other towns.

H. W. DAWSON, Colborne St., Toronto.

ONE HUNDRED ACRES IN OXFORD County—Soil, sand and black loam; 2 acres orchard; number buildings. 'Phone in house. Price, four thousand. The Western Real Estate Exchange, London, Ont.

MALE HELP WANTED.

OUT OF EMPLOYMENT? SERVES YOU right. Learn barber trade; always sure employment for barber. Our improved methods, constant practice and instructions qualify you for position in short time. Send for catalogue. Moler College, 221 Queen E., Toronto.

STAMPS AND COINS.

STAMP COLLECTORS—HUNDRED DIFferent Foreign Stamps, Catalogue, Album, only Seven Cents. Marks Stamp Company, Toronto.

MISCELLANEOUS.

LADIES, LISTEN—ROGER'S MAKE.—Coin Silverplate Tableware, extraordinary prices, handsome gift with orders, prepaid. Write quickly for information. Russell Supply Co., Box 162, Westmount, Que.

CANCER, TUMORS, LUMPS, ETC., internal and external, cured without pain by our home treatment. Write us before too late. Dr. Bellman Medical Co., Limited, Collingwood, Ont.

GALL STONES, KIDNEY AND BLADder Stones, Kidney trouble, Gravel, Lumbago and kindred ailments positively cured with the new German Remedy, "Sanol," price $1.50. Another new remedy for Diabetes-Mellitus, and sure cure, is "Sanol's Anti-Diabetes." Price $2.00 from druggists or direct. The Sanol Manufacturing Company of Canada, Limited, Winnipeg, Man.

The Soul of a Piano Is the Action. Insist on the "OTTO HIGEL" Piano Action

DR. DANIELS' big horse book bound in cloth, a treatise of 20 chapters, 197 pages on the diseases of the horse, treating the Stomach, Intestines, Diseases of the Respiratory, Digestive and Urinary organs, Worms in the horse, Wounds, Cuts and Abrasions, Bunches, Swellings and Enlargements as Spavins, Curb and Ringbone, Skin Diseases, Hoof and Foot Ills, Strains and Sprains, Diseases of the Eye, Head and Mouth. How to tell the age, Feed and Diet. How to locate Lameness, etc. This book contains 22 cuts, 23 lithograph cuts, 125 two-colour plates. If you have one or more horses get this book. Sent by mail on receipt of $1.00.

THOS. REID,
8 McGill College Ave., Montreal.

Never There.

She—Anyhow, you must admit he is a well-bred man. Did you notice his knowledge of Aristotle?

He—I did, and if you want my candid opinion, I don't believe he's ever been there.

Minard's Liniment Cures Diphtheria.

An Exception.

"In the nature of things, everybody ought to be delighted to see an oculist."

"Why should they?"

"Because to see him is good for sore eyes."

PILES.

The burning, stinging, smarting pain is ended, the bleeding stopped and a permanent cure effected by use of Zam-Buk. Give it a fair trial!

All Druggists and Stores, 50c box.

Zam-Buk