Vigorous Health Restored to Run-Down Woman

Seemed to Have Lost all Ambition, Was Pale and Anaemic.

Made Wonderful Recovery When Dr. Hamilton's Pills Were Used.

"I was never actually sick," writes Mrs. Norman La Pierre, wife of a well-known resident of Labeniene, "yet I never could get strong like other women. I ate well enough, but somehow rich and red blood I could never make. When I married I took a great pride in my housekeeping, but it kept me tired all the time. Mrs. Lechance, my neighbor, looked well—she told me her health had been made up by Dr. Hamilton's Pills. I only thought of pills as a physic, but now I know that Dr. Hamilton's Pills are more, for they quickened my stomach, liver and bowels—made me stouter and stronger, gave me such color in my cheeks as I never had before. I sincerely believe Dr. Hamilton's Pills should be used by every woman—that's why I write this letter."

No medicine invigorates and renews health and spirits like Dr. Hamilton's Pills, 25c. per box, five for $1.00, at all druggists and storekeepers, or postpaid from the Catarrhozone Co., Buffalo, N.Y., and Kingston, Ont.

MAN-MADE SPONGES.

Substance Obtained From Paper Treated with Zinc Chloride.

When paper pulp is treated with zinc chloride there results a viscous mass. Sodium chloride (or ordinary table salt) is added to this. The mass is then thoroughly rinsed with alcohol, and is finally submitted to the action of a press whose platform bristles with a number of fine metallic points or projections. These penetrate the mass, forming tubes like those in an ordinary marine sponge known as "canalicules."

The block thus obtained is of a spongy consistency and is both insoluble and unalterable in water. It is smooth and pleasant to the touch, and is not susceptible of putrefaction. It is a very ingenious employment of the cellulose to which we owe so much.

Matrimony in Greece.

In Greece the responsibilities of married life are assumed at a much earlier age than with us; a Greek girl is considered to be of marriageable age at fifteen, but may be wedded at twelve. Similarly it is permissible for youths to marry at the age of fourteen. Matches are generally arranged by the parents. Brothers frequently make large sacrifices and remain themselves unmarried in order to provide their sisters with dowries and start them in life. A dowerless girl has slight chances of matrimony, although in Greece there is a superfluity of men, and not as in western Europe, of women.

The Death Warrant Delivered

No defence can be offered when you apply Putnam's to a sore corn—the offender has to die. Nothing so certain to quickly cure corns as Putnam's Corn and Wart Extractor; try Putnam's, it's free from acids, and painless. 25c. bottles sold by all dealers.

Hereditary Trait.

As a general thing, the men who now kick at the price of millinery are sons or grandsons of men who used to kick at the cost of shawls that women wore on their heads.

PILES CURED IN 6 TO 14 DAYS

Your druggist will refund money if PAZO OINTMENT fails to cure any case of Itching, Blind, Bleeding or Protruding Piles in 6 to 14 days. 50c.

Fact.

If Opportunity but say,
"I'm here," we yawn and stall.
But we all hustle to obey
When Pleasure sounds the call.

"I explained to George when he proposed that, of course, he could not expect me to cook." "What did he say?" "That he only expected me to try."

Sample free if you write National Drug & Chemical Co. of Canada, Limited, Toronto.

WOMAN THE TOILER.

In Japan the Male Workers Are Outnumbered 2 to 1.

Japan's inner life contains quite as many problems as that of any other country. One of the most serious is the relation of capital and labor, and herein woman takes an important part.

"In no other country in the world," says J. D. Whelpley in the Century Magazine, "does a larger percentage of women participate in wage earning. In the United States for every eighty-six male wage earners there are fourteen female. In Great Britain it is seventy-five, in Germany eighty to twenty, in Italy seventy-eight to twenty-two, while in Japan there are nearly twice as many women as men on the pay-rolls of the country.

"It is the testimony of all large employers that the women are the industrial backbone of the country. The employment of women and children is the secret of the competitive power of the Japanese textile and other light handicraft industries, and it is for this reason that the possible operation of a law enforcing sanitary provisions, and even the common decencies of humanity, in factory life is viewed with alarm by the manufacturers in their necessarily strenuous competition for foreign trade.

"The new law limits hours of employment, forbids the use of children under certain ages and the employment of women at night and in dangerous occupations. It can be understood, therefore, whence comes the delay in even promulgating a law which takes effect fifteen years after its promulgation. The moneyed classes and the "interests" necessarily control a legislative body like the Japanese Diet, many members of which are elected by a most amazing and open system of corruption and vote buying, a system which puts to shame in its effrontery the worst days of ward politics in any gang-ridden city in the United States."

Every Weak Throat Quickly Strengthened And Bronchitis Cured

Grand Results Follow the Direct Breathing Remedy, Which Cures Without Drugging.

The country is fairly wild over the wonderful recovery that throat sufferers are making every day with Catarrhozone. From ocean to ocean come letters telling of rapid cures—and cures when the complaint was chronic and long standing. It's a brand new principle upon which Catarrhozone works—not a single dose of medicine to take—nothing to upset the stomach or spoil digestion.

You can breathe through the Catarrhozone Inhaler medicated air that is full of healing, soothing balsams, full of piney antiseptic essences that resemble the air of the pine woods in the Adirondacks. The piney vapor has a truly marvelous action on weak throats. It brings strength and health to the bronchitic, stops that hacking, irritating cough, prevents hoarseness and difficult breathing. You can't find anything for weak-throated people on earth more beneficial than Catarrhozone. It means heaven on earth to the man that has had bronchitis, catarrh or throat irritation. You will realize this the first time you use Catarrhozone, which is a scientific preparation specially designed for diseases of the nose, throat and bronchial tubes. Get the large size, it lasts two months, costs $1.00; medium size, 50c; sample size, 25c. All storekeepers and druggists, or The Catarrhozone Co., Buffalo, N. Y., and Kingston, Canada.

Another Mystery Explained.

A woman frequently changes her mind. That's why she is able to give a person a piece of it, and still always have enough left over for the next one.

Every girl has an idea that she is not like other girls—and she isn't.

Low Colonist Rates to Pacific Coast

Via Chicago and North Western Railway. On sale daily. March 15th to April 15th inclusive, from all points in Canada to Los Angeles, San Francisco, Portland, Salt Lake City, Seattle, Victoria, Vancouver, Nelson, Rossland, and many other points. Through Tourist sleepers and free reclining chair cars from Chicago. Variable routes. Liberal stop overs. For full information as to rates, routes and literature, write or call on B. H. Bennett, General Agent, 46 Yonge Street, Toronto.

Sound judgment is usually noiseless.

Minard's Liniment Cures Distemper.

The Power of the Eye.

How far off can you recognize your friends? If you have good eyesight, you should be able to distinguish someone, whose figure and manner of walking you know intimately, at anything up to five hundred feet. The less thoroughly acquainted you are with the person, the shorter the distance at which you will recognize him. A trained rifleman can distinguish the different parts of his adversary's body at about three hundred feet, and will notice a movement of the limbs at twice that distance. At six hundred yards a moving individual, to the naked eye, is merely a blur on the landscape. Dwellers in towns, of course, have lost much of this power of distant vision, while those who live out in the open country or by the sea may be able to exceed most of the above figures.

HER SYMPATHY MAKES HER SPEAK

DAME MAYER TELLS HOW SHE FOUND A CURE IN DODD'S KIDNEY PILLS.

Suffered for Three Years From Rheumatism, Headache, Palpitation and Bright's Disease — Dodd's Kidney Pills Cured Her Kidneys and Made Her Well.

Huberdeau, Argenteuil Co., Que., March 3 (Special).—"I am always glad to tell of my cure, because I sympathize with others who may be suffering as I did." So says Dame Joseph Mayer, well known and highly respected here.

"For three years I was a very sick woman. Rheumatism, headache, palpitation of the heart and Bright's disease were my succession of troubles, but Dodd's Kidney Pills cured them all. I used twenty-four boxes to complete my cure, but they certainly made me well.

"I will never be without Dodd's Kidney Pills in the house."

Dodd's Kidney Pills cured Dame Mayer's ills because they are all caused by diseased kidneys. Dodd's Kidney Pills always cure diseased kidneys, and with cured kidneys straining the seeds of disease out of the blood, the rheumatism, Bright's disease, headache and palpitation of the heart are bound to disappear.

You never heard of a case of kidney disease that Dodd's Kidney Pills would not cure.

Truth by Accident.

The best definition of a demagogue will always remain with that little girl of seven, who said: "A demagogue is a vessel containing beer and other liquids."

Minard's Liniment Co., Limited.

Gentlemen,—Theodore Dorais, a customer of mine, was completely cured of rheumatism after five years of suffering, by the judicious use of MINARD'S LINIMENT.

The above facts can be verified by writing to him, to the Parish Priest or any of his neighbors.

A. COTE, Merchant.

St. Isidore, Que., 12 May, '98.

Hubby—Of course, deaf, it's only a rough idea of mine; but do you think it's possible that there's ever such a thing as a printer's error in that cookery manual of yours?

Only One "BROMO QUININE"

That is LAXATIVE BROMO QUININE. Look for the signature of E. W. GROVE. Cures a Cold in One Day. Cures Grip in Two Days. 25c.

"The men of the present generation are not what they used to be." "Indeed, no; they used to be boys."

Minard's Liniment Cures Colds, Etc.

When the seven days of the week have been renamed, "Presently," "By-and-bye," "Pretty-soon," "After-a-while," "To-morrow," "In-a-minute" and "Right-away," how busy we shall all be with postponed duties if we are at all mindful of past promises.

When Your Eyes Need Care

Try Murine Eye Remedy. No Smarting—Feels Fine—Acts Quickly. Try it for Red, Weak, Watery Eyes and Granulated Eyelids. Illustrated Book in each Package. Murine is compounded by our Oculists—not a "Patent Medicine"—but used in successful Physicians' Practice for many years. Now dedicated to the Public and sold by Druggists at 25c and 50c per Bottle. Murine Eye Salve in Aseptic Tubes, 25c and 50c.

Murine Eye Remedy Co., Chicago

Bill—"Why are you so certain that Jones is a truthful man." Will—"He had a black eye one day and when I asked him how he got it he told me that a man hit him."

Minard's Liniment Cures Diphtheria.

Trifling Exceptions.

"Does your wife ever change her mind?"

"Only on some minor matters," replied Mr. Meekton, after careful thought. "I believe I recall that she once expressed an intention to love, honor and obey, or something like that."

Truth may also be a joy forever, but it is seldom a thing of beauty.

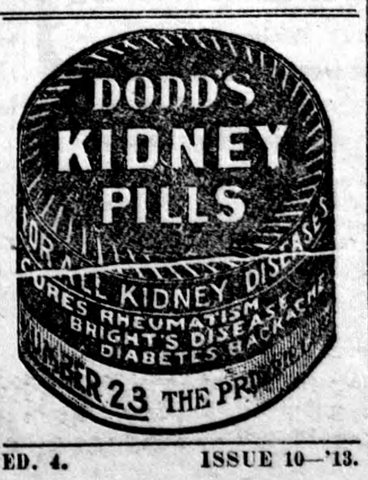

PIMPLES BROKE OUT AROUND CHIN

Burst and Formed Ugly Scabs. Burning, then Itching. Had to Go Without Shaving for Weeks. Used Cuticura Soap and Ointment. Skin Perfectly Clear.

181 Close St., Toronto, Ont.—"I was troubled with facial eczema for nearly ten years. The first signs were pimples breaking out and then bursting and forming nasty ugly scabs around my chin. Very often the sensation was that of burning, then itching so that I scratched the sore. I had to go without shaving for weeks at a time. I tried many patent remedies but did not find a permanent cure. Every spring and fall the disease appeared at its worst. I sometimes got rid of it for a few months, then it returned as bad as ever.

"About six months ago I received a sample of Cuticura Soap and Ointment and found great relief after a few applications. I purchased two boxes of Cuticura Ointment and some Cuticura Soap and used them as directed and now my skin is perfectly clear. I can shave with pleasure." (Signed) Wm. MacBean, May 27, 1912.

Not only are Cuticura Soap and Ointment most valuable in the treatment of eczemas and other distressing eruptions of skin and scalp, but no other emollients do so much for pimples, blackheads, red, rough skins, itching, scaly scalps, dandruff, dry, thin and falling hair, chapped hands and shapeless nails, nor do it so economically. A single cake of Cuticura Soap (25c.) and box of Cuticura Ointment (50c.) are often sufficient when all else has failed. Sold by druggists and dealers throughout the world. Liberal sample of each mailed free, with 32-p. Skin Book. Address post card Potter Drug & Chem. Corp., Dept. 43D, Boston, U. S. A.

Death-Rate of Middle Age.

Dr. Arthur Newsholme, chief medical officer of the Local Government Board of England, says that in spite of a marked reduction in the general death-rate, due to improved social and sanitary conditions, the death-rate among Englishmen between the ages of forty-five and sixty-five is increasing. Doctor Newsholme thinks that the cause of this increase is the movement of the people to the cities, with the consequent change from agricultural to industrial pursuits. The English Mechanic and World of Science, on the other hand, believes that the difference between the present death-rate and earlier ones merely reflects the toll of the feebler lives that improved hygiene and advancing medical science had saved in infancy and youth.

"I would suggest giving our new Mayor three cheers," announced St. Wifflètree at the first meeting of the new Town Council. "Make it two cheers," suggested Hiram Waffle. "Remember, we are pledged to economy all along the line."

Many a man who is sure he is right hasn't energy enough to go ahead.

YOUR OVERCOATS

and faded Suits would look better dyed. If no agent of ours in your town, write direct to Montreal, Box 33. Gold Medalist.

British American Dyeing Co.

The Soul of a Piano is the Action. Insist on the

"OTTO HIGEL"

Piano Action

BOILERS New and Second-hand, for heating and power purposes. TANKS AND SMOKE STACKS. Agents for Sturtevant Ventilating and Heating Systems.

POLSON IRON WORKS LIMITED TORONTO

Engines and Shipbuilders

Just a Minute Sufferers from protruding or bleeding piles can be cured by using nature's own remedy—no medicine—no operation. This remedy does not profess to cure internal piles, but is a certain cure for protruding piles. Discovery was made by sufferer of 20 years' standing, who is now quite well. Full instructions on receipt of $1.00. WM. B. OXLEY, 294 Berkeley St., Toronto.

Cachoo—The Funny Powder 10c

Noisemakers—For Hockey and Sleigh Rides..... 15c

PillMakers—A Barrel of Fun, 10c

Puzzles, Jokes, Tricks Galore

CATALOG ON REQUEST

Special prices to dealers

NOVELTY HOUSE,

334 Notre Dame St. West, MONTREAL

It Pays to Clip

Horses, Mules and Cows. They are healthier and render better service. When the heavy coat that holds the wet sweat and dirt is removed, they are more easily kept clean, look better—get more good from their feed and are better in every way. Insist on having

The Stewart Ball Bearing **Clipping Machine**

It turns easier, clips faster and closer and stays sharp longer than any other. Gears are all life hard and cut from solid steel bar. PRICE They are enclosed, protected and run in oil; little friction, little wear. $9.75 Has six feet of new style easy running flexible shaft and the celebrated Stewart single tension clipping head, highest grade. Get ~~~ from your dealer; every machine guaranteed to please.

CHICAGO FLEXIBLE SHAFT CO.

593 La Salle Ave. CHICAGO, ILL.

Write for complete new catalogue showing world's largest and most modern line of horse clipping and sheep shearing machines, mailed free on request.

ALFONSO'S HEALTH.

Concern Felt About King, One of Whose Lungs Is Affected.

A correspondent of the Manchester Guardian, while declaring that the ominous rumors in regard to King Alfonso's health may be exaggerated, says they are certainly not without foundation. He did not inherit a robust constitution from his father, who died of consumption six months before the birth of the present King.

His mother's care resulted in an increase of the strength of the young monarch, but nothing could make him a strong man. His stooping shoulders and trailing gait tell their own stories. The expression of his face is often of such ghastly weariness that his subjects are now forbidden to take snap shot pictures of him and the police vigorously confiscate all cameras.

It is credibly reported that one of the King's lungs is seriously affected, and the family history is sufficient to account for serious concern about any indisposition of this kind.

A French palmist has made a "reading" of King Alfonso's hand from an inked impression, and the result is far from being a happy one. She declares that the line of the heart is almost absent, which indicates sensuality and cruelty. The head line shows brain trouble, which will develop in middle life, while on the life line is marked a serious but not fatal illness when about 30 years of age.

Ease That Sore Joint Nerviline Will Do It

The Champion Clog and Pedestal Dancer of Canada Tells How to Keep in Trim.

Few men in his profession are better known than Mr. Thomas Hogan, of 27 Fortification Lane, Montreal, who writes:—"To limber up a stiff joint, to remove every sense of soreness from tired muscles I can tell you nothing compares with Nerviline. It is really a wonderful liniment, and I use it continually, simply because I find it keeps the muscles and joints supple and entirely free from pain and stiffness. I earnestly recommend Nerviline to every person that requires to use a strong, penetrating, pain-subduing liniment."

For Rheumatism Nerviline is a wonder; for Sciatica it cures where others fail; for Lumbago, stiffness and cold, nothing surpasses it. Keep Nerviline handy—it's good to take inwardly, destroys internal pains quickly, and is just as good for outward application. Large family size bottle, 50c.; small size, 25c., at all storekeepers and druggists or The Catarrhozone Co., Buffalo, N. Y.

Paddy Took It Back.

Paddy bought a watch from a local jeweller, who guaranteed to keep it in order for twelve months. About six months later Paddy took it back because it had stopped. "You seem to have had an accident with it," said the jeweller. "A small one, sure enough, sor! About two months ago I was fading the pigs and it fell into the trough." "But you should have brought it before." "Sure, sor, I brought it as soon as I could. We only killed the pig yesterday."

Minard's Liniment Cures Garget in Cows.

TO FIT THE CRIME.

Ancients Had Severe Punishments for Food Adulterators.

Complaints about the inferior quality of food, the adulteration of food, the high prices and the cheating weights have been common for centuries. There are some curious pages in Henri Estenne's "Apology for Herodotus," and that book was published in 1566. But offenders were often punished and in most appropriate manner. Witness an edict recently found in the archives of Puy-de-Dome: "Whosoever shall have sold watered milk in his mouth shall be set a tube, and into the said tube shall be poured the watered milk till the doctor or barber there present shall assert that the culprit cannot swallow more without being put in danger of his days. Whosoever shall have sold butter containing turnips, stones or any other foreign substance shall be seized and attached in a very curious manner to our pillory of Pontet. Then the said butter shall be placed on his head till the sun shall have melted it completely, and in the meantime the children and meaner folk of the villages shall insult him with such outrageous epithets as shall please them—subject to the respect of God and his majesty. Whosoever shall have sold evil or rotten eggs shall be seized by the body and exposed in our pillory of Pontet. The said eggs shall be given to the children of the villages, who shall, by way of joyful diversion, throw them in the face of the culprit, so that all may be full of merriment and laughter."

Serious Enough.

"Was Mr. Brown's illness a serious one?"

"Well, he married his nurse."

"NA-DRU-CO DYSPEPSIA TABLETS

Proved of Great Value to Me"

There is only one explanation for the numbers of enthusiastic letters that we receive praising Na-Dru-Co Dyspepsia Tablets, and that is that these tablets certainly do cure any kind of stomach trouble.

Here is a typical letter from Miss Eliza Armsworthy, Canso, N.S.:

"It is with pleasure I write to inform you that your Na-Dru-Co Dyspepsia Tablets have proved of great value to me. I tried remedy after remedy but without any lasting good. Having heard of your tablets curing such cases as mine I decided to give them a fair trial. They proved satisfactory in my case."

The remarkable success of Na-Dru-Co Dyspepsia Tablets is such a success as can only come to an honest remedy, compounded according to an exceptionally good formula, from pure ingredients, by expert chemists. If you are troubled with your stomach just ask your Druggist about Na-Dru-Co Dyspepsia Tablets, compounded by the National Drug and Chemical Co. of Canada, Limited, and sold throughout the Dominion at 50c. a box. 142

FARMS FOR SALE.

H. W. DAWSON, Ninety Colborne Street, Toronto.

GOOD STOCK FARM OF 500 ACRES with Three Houses; large Bank Barn. Must be sold quick. Price is very low.

SEVERAL DESIRABLE FARMS IN Manitoba, Alberta and Saskatchewan that can be bought. Worth the money for quick sale.

I HAVE OVER ONE HUNDRED GOOD farms in different sections of Ontario on my list. If you want a farm consult me.

H. W. DAWSON, Toronto.

FIFTY-TWO ACRES IN MIDDLESEX County; soil clay and clay loam; 1 1-2 acres orchard; good buildings. Twenty-seven hundred dollars. Would exchange for larger farm. The Western Real Estate Exchange, London, Ont.

FARMS FOR SALE

IMPROVED AND FULLY EQUIPPED

My reason for selling is that I have more than I can handle. In 1912 my threshing lasted for thirty-two days. Will sell on small payments down. The farms are ready for the drill. Will sell horses, harness, machinery and farm. On the farms are good water, house, barn, implements, shed, weigh scale, windmill. Write Percy Love, 55 Fairview Boulevard, Toronto, for full particulars.

STAMPS AND COINS.

STAMP COLLECTORS—HUNDRED DIFferent Foreign Stamps, Catalogue, Album, only Seven Cents. Marks Stamp Company, Toronto.

BILLIARDS.

EVERYBODY ENJOYS BILLIARDS — Barbers and Live Men in towns only 100 population make big money. Be first to write for book, "How to Start a Billiard Room"—Cost, Easy Terms, etc. Catalogues of tables for Home and Club free. If you have a table ask for our supply catalogue. Brunswick-Balke-Collender Company, Toronto.

AGENTS WANTED.

AGENTS!—SURE MONEYMAKER! OUR Illustrated Dollar Book "Discovery South Pole; Tragic Fate of Scott Expedition." Commission Fifty Per Cent. Freight paid; credit given; free outfit; postage ten cents. Nichols Limited, Publishers, Toronto.

MISCELLANEOUS.

CANCER, TUMORS, LUMPS, ETC., internal and external, cured without pain by our home treatment. Write us before too late. Dr. Bellman Medical Co., Limited, Collingwood, Ont.

GALL STONES, KIDNEY AND BLADder Stones, Kidney trouble, Gravel, Lumbago and kindred ailments positively cured with the new German Remedy, "Sanol," price $1.50. Another new remedy for Diabetes-Mellitus, and sure cure, is "Sanol's Anti-Diabetes." Price $2.00 from druggists or direct. The Sanol Manufacturing Company of Canada, Limited, Winnipeg, Man.

Sufficient Evidence.

"You drank too much punch at that reception yesterday."

"Who saw me drink too much?"

"It wasn't necessary to total up. When I came in you were holding an animated conversation with the piano lamp."

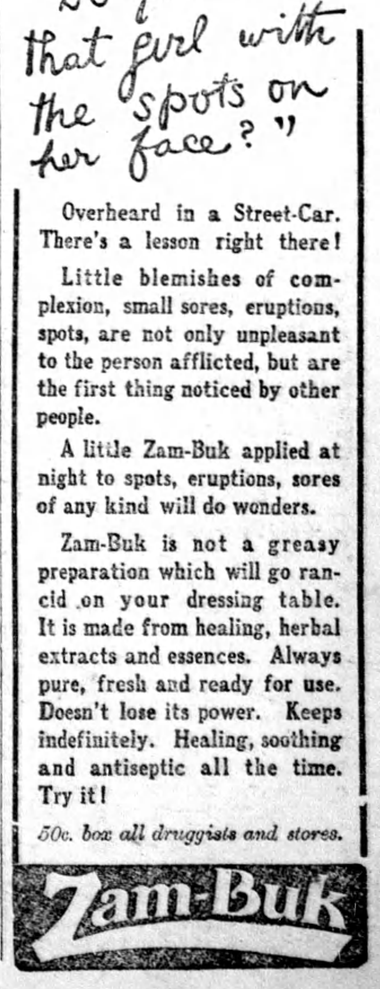

Overheard in a Street-Car. There's a lesson right there!

Little blemishes of complexion, small sores, eruptions, spots, are not only unpleasant to the person afflicted, but are the first thing noticed by other people.

A little Zam-Buk applied at night to spots, eruptions, sores of any kind will do wonders.

Zam-Buk is not a greasy preparation which will go rancid on your dressing table. It is made from healing, herbal extracts and essences. Always pure, fresh and ready for use. Doesn't lose its power. Keeps indefinitely. Healing, soothing and antiseptic all the time. Try it!

50c. box all druggists and stores.

Zam-Buk