Flesherton Advance.

"TRUTH BEFORE FAVOR." — "PRINCIPLES NOT MEN.'

VOL 32, NO 31 Flesherton, Ont., Thursday, February 6, 1913 W. H. THURSTON EDITOR and PROPRIETO

Eugenia Paragraphs

Mr. and Mrs. Joe Cooey of Owen Sound are visiting friends in this locality and are guests of Mr. and Mrs. Jake Williams.

Miss Bertha Williams is home from Markdale on a visit,

Mrs. Len Latimer is spending a week in Toronto.

Miss E. Smith has gone to the city on a visit.

Master Willie Williams had the misfortune to have two of his fingers badly cut one day last week.

Master Delbert Patton of Flesherton spent the week end at Mrs Parliament's.

Mr. S. Campbell took a sleighing party over to Mr. Geo. Warling's, Vandeleur, on Thursday evening last. A good time was enjoyed by all.

Quite a number from here attended the hockey match in Flesherton Thursday.

Mr. and Mrs. McKechnie of Markdale spent Sunday at Mrs. Fisher's. Their daughter, Mamie, who has been visiting here for a fortnight, returned with them.

Mr. Walker Sloan has returned to Mount Albert after spending a couple of weeks with friends here.

Great credit and thanks to Mrs. Pickell of Markdale for the well written article on the discovery of our Eugenia Falls, which we all as residents of this town thoroughly appreciated. The beauty and grandeur of our falls in summer, when so many come from far and near to view it, is of course pleasing when the summer heat and green grass, rocks and tumbling waters are displaying themselves at that season of the year, but we beg to inform any who like to behold a scene that is an exact contrast, when, especially this winter there have been so many thaws and frosts and not too much snow, to be able to view the beauty from all sides the grandeur of the scene is well worthy of mention. Last Saturday morning, as the bright sun shone over the tree tops and lit on the rolling waters, icicles and frosted branches, the view presented the most beautiful rainbow encircling the scene. Everyone should avail themselves of a look at the falls at the present time.

Mrs. Large and children are visiting this week with Mr. and Mrs. A. Carruthers of Mountain View farm.

Mr. Wesley Cooey spent the past week with friends at Portlaw. While driving with a friend there a dog ran out and frightened his horse and upset the occupants and gave them a bad shaking up. Some hours later Wes. missed his gold watch, which he has not been ablo to find since.

Mr. James and Miss Lily Russell of Portlaw were the guests of Mr. J. E. Williams the past week.

Riverdale

Mr. Will Carruthers of Toronto, was a caller in our burg last week.

Mr. and Mrs. H. Burns, accompanied by Mrs. D. Johnston, visited friends at Vandeleur recently.

While engaged felling trees in the woods on Wednesday, Messrs. Dunn Lee and Dave Boyd had the delicious experience of discovering a large bee nest. Several milk cans were required to contain the luscious goods.

Our efficient school ma'am, Miss Olive Hatch and "pal" attended the oyster jubilee at Temple Hill, on Tuesday evening.

Mr. and Mrs. G. Wyville of Markdale, were the guests of the latter's mother, Mrs. B. Cutting, on the first of the week.

Three new phones have been installed in this vicinity during the past months, by the Riverdale electrician, Mr. Bruce Walker. This makes a total of sixteen phones on the Riverdale circuit to date.

Mr. and Mrs. H. Erskine gave a delightful At-Home to the young people of Riverdale, one evening recently.

Many are the instances related concerning the inclemency of the weather in various parts of the West at this season of the year, But last week we met a young man, recently from a town north of Winnipeg, whose experience makes one feel like a ventilator on an ice house. One evening about Christmas time he kicked the cat out of the door and before he could withdraw his foot it was frozen solid.—Next, please.

We recently noticed in a local paper published not many miles from Priceville that an experienced old Scot gives the following advice, how to cure a cold. "Load up with good whiskey, (Scotch of course) and stay loaded until the disease disappears." We would infer from this that the alleged George Washington, jr., at Priceville, must have a chronic "frost on."

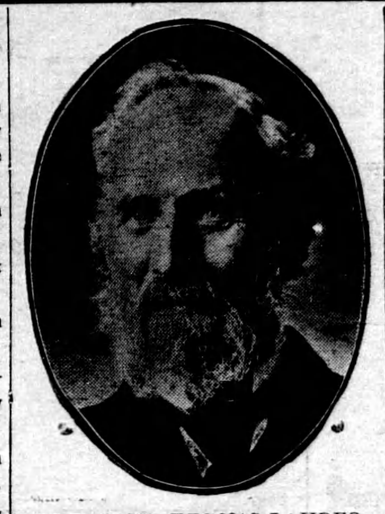

THE LATE THOMAS LAUDER

Courtesy of the Durham Chronicle

The deceased gentleman came to Canada from Cumberland, Eng., in 1851 and entered mercantile life in Port Colborne, where he remained until 1856, when he came to this county and engaged in farming for a number of years. In 1871 he was appointed to the registrarship, and held the appointment continuously to the time of his death. For the past year he was unable personally to discharge the duties of office, but these were ably attended to by his son, Mr. A. W. H. Lauder, who acted in the capacity of deputy. He was married in Port Colborne to Susan Grabelle, and the union resulted in a family of three sons and five daughters, as follows: Thomas G., Durham; Dr. Edward Lauder, Cleveland; A. W. H., the Deputy Registrar; Mrs. W. J. Young, Durham; Mrs. R. S. Mundell, Derby; Mrs. James Davidson, deceased; Mrs. Archie Little, Swift Current, Sask., and Mrs. J. J. Haslett of Winnipeg.

Wodehouse

What changeable weather! One cannot get tired of the one kind.

A jolly load of the young people of this neighborhood spent a very enjoyable evening at Kimberley, on their skating rink there.

Messrs. Will Woods and James Wiley are busily engaged hauling logs for Armstrong Bros. of Markdale, from Rocklyn to Markdale. Some extra fine timber is being drawn.

Mr. Will Best and daughters, Ellie, Annie and Rena, arrived here from Innisfree, Alberta, last week, to spend three months with friends here. It is nine years since Mr. Best and family left here. Mrs. Best died about three years ago. They no doubt see many changes in that time. Mr. Best, however, is a victim of asthma and since his arrival here, has been suffering intensely, so much so, he has decided to return West as soon as possible, leaving the girls to follow. Mr. Best had the best of health while in the west, so he no doubt thinks there is no place like out there for him. His many old friends are sorry to see him so miserable and not able to enjoy his visit, after such a long absence.

Mrs. William Wiley, sr. and Miss Annie Wiley have returned home from a pleasant visit with friends at Maxwell.

Mr. Latter of Heathcote, ably supplied at this appointment, Sunday afternoon.

A meeting was recently held to reorganize the choir, when Mrs. Will Wiley was elected organist, Mrs. Abercrombie having resigned,

A few from here attended the auction sale of Mr. Wesley Carson's, on Monday last, on the Meaford Road. They reported prices ranging high.

Miss Millie Harris of Toronto is on a month's visit with her grandmother, Mrs. Harris, here, and also with friends at Kimberley.

A slight error crept into our items last week, which should have read three brothers survive the deceased Pearl Thompson and not one, also Ian and Ida at home, not Lou and Ida as stated.

Ceylon

Mr. Thomas Dargavel of Wiarton spent the past week with his sister, Mrs. G. Collinson.

Messrs. O. and W. Bailey, Badjeros, spent the week end at Mr. Collinson's.

Miss Jean Collinson has returned home from visiting friends in Toronto and St. Catharines.

Dr. J. Ralph Smith

OSTEOPATH

Office and Residence—468, 9th St. East, Owen Sound, Ont.

Hours—9 to 12 a.m., 1.30 to 4.30 p.m. 7 to 8 p.m. Other hours by appointment

Kimberley Budget

Very stormy weather at present.

Hr. John Plewes, accompanied by his son, Alfred, visited Collingwood friends a few days last week.

Mr. Ed. Baker of Vandeleur, was a caller in our burg on Monday.

Mr. and Mrs. Geo. Mundle of Port Arthur, are visiting with the former's parents, Mr. and Mrs. Geo. Mundle, at present.

We are sorry to report Miss Maud Smith on the sick list, but soon hope to hear of her speedy recovery.

Mr. Ashley Fawcett, who has been barbering in Kimberley the past couple of months, returned to Callandar on Monday.

Mr. Ashley McCallum of Duncan, visited with his cousin, Andrew Fawcett, a few days last week.

Mr. Stanley Walter left for Toronto the past week, where he has secured a good position.

Geo. Burritt made a business trip to Epping on Saturday last.

W. H. Sloan visited friends in Toronto, Aurora and Mount Albert the past week. While at the latter place he attended the bedside of his mother, who is very low at peesent.

Miss Katie Walter, who has been visiting friends in Toronto, returned home one day last week.

Miss Annie Curry of Rocklyn, visited with her friend, Miss Maud Plewes, a few days last week.

A number of the friends and neighbors of Mr. and Mrs. Oliver Irwin met at their home on Thursday, Jan. 30, prior to their departure for Flesherton, and presented them with the following address:

Dear Mr. and Mrs. Irwin,—It is with sorrow that we have heard that you are leaving our community. In your departure we feel that we are not only losing esteemed business friends, but also warm personal friends. We wish to express our appreciation of your work. You have always been willing to oblige and help all who came to you. Nor were your kindnesses confined to the hospitality of your house. You were always willing to help and sympathize with any of us who were in trouble. In meeting together this evening to bid you farewell, we beg of you to accept those chairs as a slight token of our friendship. We all hope that prosperity may attend you in your new home and that you may long live to enjoy an abundance of health and happiness. Signed in behalf of your Kimberley friends—Robt. Lawrence, Lyness Fawcett, Harold Ellis, Ashley Fawcett and Harold Proctor.

Mrs. W. H. Thurston of Flesherton, is visiting with Mr. and Mrs. G. H. Walter at present.

Vandeleur Happenings

J. M. Davis attended county council at Owen Sound last week.

Mr. George Warling has returned home after a two weeks' visit with friends near Wiarton.

Mr. and Mrs. Joseph Cooey of Owen Sound visited friends hereabout for a few days last week.

Miss Kate Fletcher of Stone's line was the guest of her friend, Miss Maggie Leslie of this place for a few days.

Mr. C. B. Boland spent last Thursday with friends at Meaford.

Mr. Sam Buchanan of Owen Sound business college spent the week end with his father and sister here.

Miss Daisy Davis of Toronto is visiting at the parental home.

We often hear complaints of excessive express rate, and high charges for postal transmission, but it is a question, after all, if cheap rates by parcel post, or otherwise is not going to be detrimental to all country towns. As it is the big city departmental stores are sending out more goods to the country towns and villages than some of the good stores that help to pay the taxes and support the schools, churches and other institutions. It seems to only a matter of time till all the smaller places will be crushed out of existence, and once a monopoly is secured the consumer will pay the piper. The big concerns are barking for reduced transportation, and we're all barking with them. We may yet find that we'll pay too dear for our whistle.—Durham Chronicle.

The marriage of a young girl only fourteen at the time of the cermony at Niagara Falls has been anulled.

Flesherton Planing And Chopping Mills

I am now prepared to do chopping every day in the week except Sundays and every week in the year. Bring along your grists.

Our sash and door factory is always at your disposal for anything you want in our line—planing, matching, etc. Flooring, sash and doors, and all house furnishings supplied promptly and at reasonable rates. Get estimates.

T. Blakeley, Prop.

Feb15 13-1y

A Letter From Mrs. Pickell

Markdale, Feb. 3, 1913

Editor Advance: Dear Sir,—Since your issue of The Advance of Jan. 16, containing the article re Eugenia Falls, which you made so attractive by your beautiful illustrations, I have received many very interesting le ters from far and near. This shows how wide your circulation is. These letters contain much that is complimentary to your paper and myself. The leading thought they bring out is how our brave pioneer boys went out into the world and made good. One in his letter says, "We had nothing to lose, and everything to gain."

A state bank president writes: "I was born at Eugenia and spent my early manhood there. You were my first teacher in the little log school house by the side of the road, near the spring, That was fifty years ago."

A minister in Michigan writes: "Mrs. Pickell, I thank you from my heart for your word picture of old Eugenia Falls. Seventeen years ago my wife and I visited Eugenia. Together we descended the stairs, together we climbed the hill, and together we stood at Sloan's dam, drinking in the beauty of it all till the western sun showed us we must go, and, like Joshua, we felt the day was too short."

A gentleman in Toronto writes: "When I first saw the beautiful panorama—the gulch and falls—presented, it was a case of love at first sight."

Many more quotatians from letters could be given did time and space permit, from merchant men, newspaper men, etc. Does it not seem a pity that such a beauty spot in nature has not been preserved in its primitive condition? Honour is due our Artemesia boys who, though far away, retain tender memories of the days when they were among us. Equal honour to the brave boys who remained at home and took up the work that fell from the toil-worn hands of their fathers and made the township what it is. —E. A. PICKELL.

Priceville Jottings

Mr. February walked in vefy coolly last Saturday.

Since the last thaw the roads are a convex sheet of ice and the majority of work horses have no shoes on the hind feet, therefore the single driver, "sharp all round," does the outing at present.

The I.O.F. concert on Friday evening was pretty well attended, but the stormy evening and bad state of the roads prevented a full house.

McLeod's sawmill is kept humming these days cuting custom logs.

Thomas Nicholl, Reeve of Glenelg, and P. F. McArthur, merchant, are the Priceville representatives to the Fairs convention in Toronto this week.

We notice that J. A. McDonald has again been appointed assessor for the township of Glenelg. J. A. must certainly be an expert land valuator now, with eight or nine years' experience.

The last dose that we administered to the dictionary gourmand at Riverdale had a good effect week before last, for it brought on a violent yip-tady-ay and he threw off great quantities of imperfectly digested dictionaries and other goat food, which will at least give temporary relief, and now, if his attendant nurses can govern his gluttinous appetite for cheap, ficticious—made to sell, you know—literature pretending to treat on Geology, natural history, etc., his ultimate recovery may be looked for, but great care is necessary.

Feversham Items

Mr. Chas. Perigoe has returned to Regina, Sask., after spending a month with his parents here.

Mrs. J. A. Kernahan is visiting in Toronto.

Mr. Will Colquette is visiting with his sister in Collingwood.

Mrs. Wm. Brownridge of Maxwell is spending a few days with her daughter, Mrs. Sam Hawton.

Mr. Wm. Coulthard is visiting with friends in Collingwood township.

Miss Sadie Julian gave a party to her young friends on Friday evening last.

We are glad to report little Johnie Robinson improving.

Mrs. John Paul, who has had a severe attack of of lagrippe, we are pleased to say, is recovering.

Mrs. R. Brackenbury, sr., is very ill at present.

Mr. Ern. Hawton's little girl is recovering from a severe sick spell,

Miss Florence Brackenbury of Markdale, spent Sunday with friends here.

Mrs. Thos. Stephens of Pretty River Valley, is visiting with her daughter, Mrs. Ern. Hawton.

Mr. Geo. Barber, who is down from the West, spent last week with friends in Thornbury.

Fifth Division Court
County of Grey

Following are dates for 1913:

Wednesday, Feb. 19.....Dundalk
Wednesday, April 16.....Flesherton
Wednesday, June 18.....Dundalk
Wednesday, Aug. 27.....Flesherton
Wednesday, Oct. 15 ....Dundalk
Saturday, Dec. 6 ..... Flesherton

W. J. BELLAMY, Clerk,
Flesherton, Ont.

FARM TO RENT

Lot 2, Con. 3, S. D. R. Artemesia, containing 80 acres of land in good state of cultivation, first-class water in drilled well, good buildings, one mile from Priceville. Apply to

MRS. DONALD McARTHUR,
Townline. Priceville

Pure Bred Holstein Bull
Changeling Prince Joe

Bred by Changeling Butter Boy out of Tidy Abbekerk Princess Josephine. The greatest butter making strain known.

Terms of service—$2 for grades, $5 for pure bred.

GEO. MOORE & SON, Props.,
1Feb.14 Proton Station.

Jewelry

A Splendid Stock from which you may readily make A Satisfactory Selection. We carry Photo Supplies.

W. A. Armstrong,

Jeweler

FLESHERTON, - ONT.

GET PRATT'S STOCK FOOD

GET SOME OF PRATT'S FOOD

Pratt's Poultry Regulator and Oyster shell make hens lay. We have your supply of Fin Haddy, Smoked Herring, Lake Superior Trout and Herring, Honey, Syrup, Mince Meat, Cheese, Biscuits, Bread.

FLOUR

Five Roses, Cream of the West, McGowan's Eclipse, and Pastry.

Bran, Shorts, Low, Grade, Chop, Linseed Meal, Oil Cake and a full line of Groceries, at

GET PRATT'S STOCK FOOD

THE FLESHERTON GROCERY

W. BUSKIN

This is . .

Rubber Season!

If you are in need of a good pair of Leather Top Rubbers, High or Low, or without Tops, try

THOS. CLAYTON

Flesherton, = = Ont.

REPAIRING AS USUAL.

Go To

BOWLER

For that New fall Suit

A Full Line of Tweeds and Worsteds to choose from. Prices very Moderate

We are here to do Your Tailoring!

S. J. BOWLER, THE UP-TO-DATE TAILOR

BUSKIN BLOCK, FLESHERTON, ONT.