Flesherton Advance.

"TRUTH BEFORE FAVOR."—"PRINCIPLES NOT MEN.'

VOL 32, NO 29 Flesherton, Ont., Thursday, January 23, 1913 W. H. THURSTON EDITOR and PROPRIETO

Kimberley Budget

Everybody is busy making coops for the Kimberley poultry show.

Mr. Richard White of the third line, St. Vincent, visited with W. Walters on Sunday last.

John Taylor of Rocklyn visited at J. Lawrence's on Sunday.

Mr. George Hutchinson occupied the pulpit of the Methodist church on Sunday evening last and preached an excellent sermon.

Mrs. M. R. Hammond, who has been visiting friends in Markdale for the past week, returned home on Sunday.

A number of the friends and neighbors of Mrs. C. Graham met at her home on Tuesday evening last, prior to her departure for the West, and presented her with a well filled purse and the following address:

Dear Mrs. Graham:

Having heard that you were about to leave our neighborhood, we are met together this evening to express our regret at your departure. Since you have been with us we have learned to think of you not only as a neighbor, but a friend. You have always been ready to sympathise and help any of us who were in trouble. We beg of you to accept this purse as a remembrance of our friendship and a slight token of our appreciation of your many kindnesses. We all hope that health and an abundance of happiness may follow you wherever you go. We are sincerely,—Your Friends and Neighbors.

Miss Florence Thurston of Flesherton, accompanied by Miss Carrie Kernahan of Wodehouse, spent the week end with her aunt, Mrs. G. H. Walter.

The Kimberley citizens' rink held a box social on Monday evening, Jan. 13, which was a success, financially and otherwise. A couple of youths from a neighboring town, who had imbibed too freely of the flowing bowl, created more amusement than the entertainment.

Mr. Everet Glenday of Toronto visited his cousin, Mr. Stanley Walter, the past week.

Mr. Tenant of Owen Sound, organizer for the C. O. F., is a guest at the Travellers' Home for a few days.

Mr. John Plewes and G. H. Walter made a business trip to Thornbury on Monday.

Mr. and Mrs. John Gibson and two children of Feversham visited at Mr. Wm. McClung's the past week.

Mr. Walter Elliott of Markdale visited at Mr. Neil Boyle's on Sunday last.

Priceville Jottings

Our usual January thaw has come and gone again, and the Saugeen river feels the effect of it.

Mr. John Aldcorn of Swinton Park unloaded a car of corn here week before last.

Miss Mary Aldcorn is teaching school near Orangeville for this year.

The funeral of Martin Stonehouse of Glenelg, three miles west of here, took place on Thursday of last week.

A number of people here attended the funeral of the late Mrs. McMillan, who died of typhoid fever at the residence of his brother, John, near Ceylon, last Thursday. The funeral took place on Saturday afternoon, Jan. 18, to Swinton Park cemetery.

The annual meeting of the Priceville Agricultural Society was held on Saturday afternoon last. There was a better attendance this year and quite an interest was taken in the affairs of the society. The financial report as read by one of the auditors, showed that nearly $600 had been expended for agricultural purposes, and when a few unpaid donations would come into the treasury the balance on hand for 1913 will be about $262. The election resulted in the choice of a strong board of officers and directors, so we anticipate great results at our next fall fair. Some of the members who attended the meeting claim that the system of election might be improved by noting down all the nominations first and then distributing the ballots containing the candidates' names, so that each member could mark his votes for the nine directors of his choice, and then the nine receiving the highest vote would constitute the board, and by this means the true voice of the meeting would be heard. The following are the names of the officers elected for 1913: Pres., T. Nichol; 1st Vice Pres., D. McMillan; 2nd Vice Pres., P. F. McArthur; Sec.-Treas., T. A. Ferguson; Directors, Otto Konold, A. S. Muir, J. J. McRae, D. Sinclair, Dr. McIntyre, J. D. McGrath, John Burnett, Wm. Mather, Alex. McMillan.

Victoria Corners

Mr. Charles Moore shipped two of his thoroughbred Holstein cattle to New Brunswick last week.

A number of Orangemen around here attended the Orange district meeting held at Eugenia on Tuesday, Jan. 14.

A week ago Sunday Mr. Lee of Dundalk preached the missionary sermon at Inistioge.

Mrs. H.D. McLoughry and her daughter, Miss Millie, visited for a few days at W. H. Heard's.

We understand that Mr. H. Warner has been made an offer for his handsome brick house for a summer resort by some Toronto company.

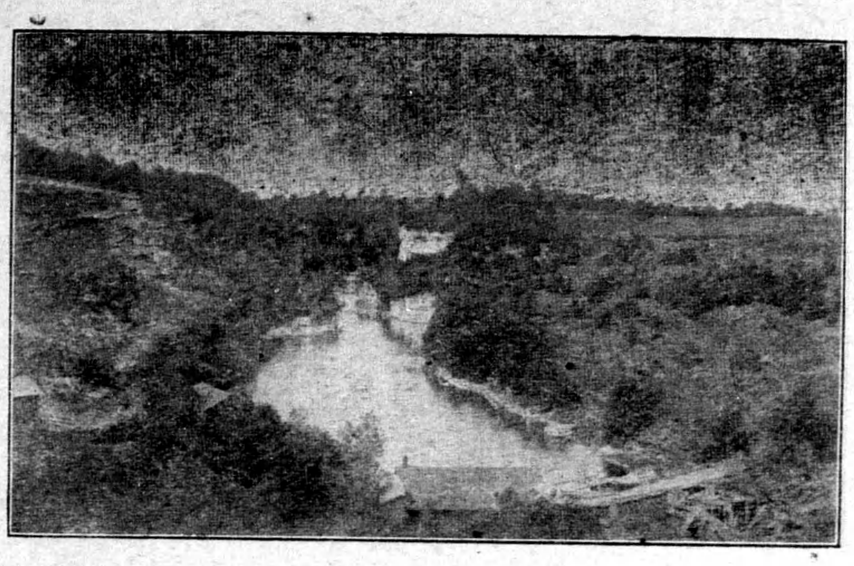

Heron's Mills, Near Feversham.

Heron's pond, one mile west of Feversham, of which the above is a good picture, will form one of the reserve dams under the control of the Hydro-Electric Commission in connection with the Eugenia power development when that work is completed. The roof of the old woollen mill is shown in the foreground.

The Heron mills have had quite a chequered career but have lain idle for the past sixteen or seventeen years, the machinery having been sold as scrap iron. The first mill was erected on this site as a sawmill with the old upright saw, by Richard Heron, Sr., and did good, but slow, duty for a number of years. About the year 1879 Wm. Heron, a son of Richard, who was a carpenter by trade (he built twenty-three barns in Osprey one summer) erected the woollen mills and worked them successfully until 1888 or thereabouts, when he died. The estate then sold them to a brother, Richard, who did not make a success of them and they reverted to the estate. In 1895 the property was sold to James S. Taylor, a practical man, who also failed to make them pay. Since that time the property has been falling to decay, but the site was held under option by the Georgian Bay Power Co., which option we understand has been handed over to the Hydro Commission. The location is one of the most romantic and picturesque in this district and will form a magnificent reservoir when controlled by a proper dam.

Vandeleur Happenings

Mr. Robt. Dorsey of Rockanville, Sask., is the guest of his aunt, Mrs. J. I. Graham.

Mr. and Mrs. Geo. Warling entertained a number of their friends and neighbors at their home, on Wednesday evening last.

Mr. Geo. Shannon left on Monday for a trip to Vancouver, B C.

We are pleased to report Miss Lillian Fawcett recovering after a severe attack of appendicitis.

The pupils of the public school with their teacher, Miss Leslie, had their annual sleighride on Wednesday afternoon. Messrs. J. H. Holley and Geo. Bowes were the teamsters, and took the party to Markdale, where the youngsters had a high old time.

The W. I. meet at the home of Mrs. Baker on Friday of this week instead of Thursday.

Messrs. W. Buchanan, F. R. Boland and W. J. Alcock were busy last week drawing their shipping lumber to Markdale.

Messrs. Harry Leslie and Harold Homes of Markdale, paid a short visit to friends here the beginning of the week.

Mr. Will Gilbert of Wiarton, visited his uncle, Mr. S. Gilbert, and other friends hereabout, last week.

Mr. Geo. Warling left on Friday for a week's visit with friends at Colpoy's Bay.

Mr. Sanderson of Brampton, visited his sister, Mrs. A. Dunlop, recently.

Dundalk

Dr. Durkin who has had a veterinary practice here for the past couple of years, has recieved a Dominion Government appointment of Veterinary Inspector and will enter on his duties in the spring, first taking a special course in Toronto He left for the city on Tuesday.

Christopher Irwin has sold his 116-acre farm on the back line, Proton, to Ed Mills, of Osprey, and has purchased the 58-acre farm on the same line near Dundalk from W. J. Jackson. Mr. Irwin owned this latter farm before some years ago. The transfers will be made in the spring.

At the Presbytery meeting in Orangeville on Tuesday the formal resignation of Rev. James Buchanan was presented. After Presbytery urging a delay of at least some months the resignation was finally accepted. The pulpits of Erskine Church, Dundalk, and Knox Church, Ventry will be declared vacant on the first Sabbath in February.

Artemesia Council

The newly elected Council of the Township of Artemesia, viz. T. R. McKenzie, Reeve, and A. D. McLeod, J. I. Graham, W. J. Caswell and Fred Brown met at the town hall on Monday, Jan. 13. After each of the said members had signed and made the required declarations of qualification and of office they took their seats. The minutes of last session were then read and confirmed.

Communications as follows were then read: J. Ross Robertson, asking donation to sick children's hospital; J. R. Pedlar, re error in taxes on lot 164, con. 3 N. E.; George Chapman, account for wood for town hall, $8 25; D. Symes, account for gravel certified by overseer, $3; W. H. Thurston, account for printing and election stationery, $55 65. By-law 749 to appoint an assessor, 750 to appoint auditors, 751 to appoint local board of health, and 752 to appoint trustees for Artemesia and Markdale continuation schools were introduced.

Graham—Caswell—That accounts for election expenses, amounting to $71.50, be paid—Carried.

Bylaws No. 749, 750, 751 and 752 were read a second and third time.

Graham—McLeod—That the Clerk order six copies of the Municipal World for the members and Clerk.—Carried.

McLeod—Graham—That this Council refund Mr. John Burnett on account of error in his assessment the amount of $3.38.—Carried.

Brown—McLeod—That the bill of W. H. Thurston for printing financial statement, election stationery and supplies, $55 65, be paid.—Carried.

Caswell—Graham—That George Chapman be paid $8.25 for three cords of wood for hall.—Carried.

Graham—Caswell—That D. Symes be paid the sum of three dollars for sixty loads of gravel to be used on town line Artemesia and Glenelg.—Carried.

Brown—McLeod—That J. R. Pedlar be refunded $5 75, being an error in his public school rate on lot 164, 3 N E., 1912.—Carried.

McLeod—Brown—That this Council grant the sick children's hospital the usual amount of $5—Carried.

Graham—McLeod—That the next meeting of this Council be held at Ceylon.—Carried.

Graham—McLeod—That this Council meet on the second Saturday in February and monthly thereafter on the first Saturday, except the month of December, which meeting is fixed by statute.—Carried.

Council adjourned.

Riverdale

Ideal winter weather

Mrs. Johnston and daughter, Mrs. A. Burns, visited friends at Vandeleur on Thursday.

Miss Louie Wiley assumed professional duties in Union Hill public school on Waterloo Monday, Miss Hatch of Ayton, assuming a similar function here.

A number of our young people enjoyed a jolly butterfly whirl, at the home of Mr. Thos. Davidson, recently.

Mr. and Mrs. Geo. Leopard of Proton, visited friends here last week.

Mr. W. Boyd was on a business trip to Rocklyn and Walters Falls, on Tuesday.

A number of Riverdale citizens are enjoying an attack of lagrippe at present.

Mrs R. Lee of Wadena, Sask., who has been visiting friends in this vicinity during the past few weeks, took her departure for Wareham, on Saturday, Mr. Will Lee, also of Wadena, Sask., accompanying her.

Away back in the primeval age, before the American continent emerged from the mighty deep—before the lost continent of Atlantis sank into inert chaos, and the Ichthyosaurus swam in Devonian seas, while the atavistic type that belongs to the dark aeons of time walked on all fours, and displayed but little more intelligence than a Teddy bear it would have been affirmed that the Priceville Yell-oh-Jock was a wonder, but at the present time the poor Ginks' jingoistic squeals would merely suggest—a mighty sick man.

Osprey Council

The members elected to the Osprey Municipal Board for the year 1913 met at Maxwell on Monday, January 13th, 1913 and saveral made and subscribed to the statutory declarations of office and qualifications, viz: Reeve, John Thomson; Deputy Reeve, Irwin Morrison Councillors—John R. Muirhead, Joseph Henderson, W. H. Guy. Minutes of the last meeting were read and adopted.

Communications, accounts, etc., were received from Thos Scott, Certificate of election accounts; W. H. Thurston, account $27.80 for printing; Municipal World, account $9 60, election supplies; Henry Heitman, account $5.00, post stamps to clerk; Thos. Scott, account $2.45, express and telephones; Geo. Coutts, asking to have culvert on 40th sideroad opened; T. S. Freethy, account $1.60, repairing grader; Certificate from Isaac Traynor, township engineer, that Joseph Essex was entitled to $790 on contract of drain No. 2; T. H. Weatherald applied for a grant to gravel 40th sideroad, Con. 1 N. D. R.; A. L. Smith asking to have 30th sideroad, Con. 1 & 2, S. D. R. opened; Jesse Grummett, account $1.00, for removing obstructions from road; Samuel Galloway, asking for rebate in dog tax, owing to error in assessment, also an account for work on 5th sideroad; application for the appointment as assessor was received from James Potts; and for the appointment as auditors, from Robt. Heron, Alex. Douglas, A. J. Conron and Robt. Taylor.

Orders were issued on the Treasurer to pay Jos Essex $790.00 on drain contract; Samuel Galloway, $2.00, work on 5th sideroad; Jesse Grummett, $4.00, removing obstructions from road; M. Kerton, $2.00, ball for nomination; Municipal World, $9.60, election supplies; F. Irish, $3.00, J. W. Gamey, $3.00, I. H. Perigoe $3.00, C. A. Edwards, $3 00, H. T. Roberts, $3 00, T. S. Freethy, $3 00, Wm. Norman, $3 Jas. Gordon, $3.00, as Deputy Returning Officers G. A. Robinson, $2, C. W. Long, $2, Jas. Speers, $2, Will Neff, $2, Arch. McIntyre, $2, A E. Cameron, $2, John Moore, $2, John Lougheed, $2, as poll clerks. F. Irish, $2, M. Kerton. $2, Geo. Elliott, $4, R. Weir, $2, D. A. McLean, $2, Jas. Mullen, $2, Sarah Sprott, $2, J. S. Winters, $2, places used as polling booths. T.S.Freethy, $1.60 repairing grader; Thos. Scott, $2 45, express and telephone; W. H. Thurston, $27.80, printing; Municipal World, $5.00, for six subscriptions, for Council and Clerk; Henry Heitman, $5.00, Clerk's postage. By-Laws No. 571, appointing Jas. Potts assessor, at a salary of $80; By-Law No. 572, appointing Robt. Heron and Alex. Douglas auditors; By-Law No. 573, appointing Dr. A. H. McFadden, Medical Health Officer and John Thomson and Irwin Morrison, members of the Board of Health, were passed.

Council adjourned to meet at Feversham on Saturday, Feb. 8th next.

Clark--Cameron

A very pretty but quiet wedding was solemnized on Dec. 18 at the home of Mrs. Donald Cameron, gravel road, Osprey, when her eldest daughter, Sarah Elizabeth, was united in holy matrimony to Mr. Herb. Clark, a popular young farmer of Maxwell, son of Mr. and Mrs. James Clark of Collingwood. The bride was attired in blue grey silk poplin, trimmed with silk lace and pearls. The ceremony was performed by Rev. Mr. Phimister of Maxwell. After the ceremony a dainty wedding breakfast was served. Their many friends wish Mr. and Mrs. Clark a happy and prosperous journey through life.

A little baby girl of Mr. Mrs. John Foster, Collingwood, scalded itself by upsetting a teapot, and died in the hospital as a result.

Pure Bred Holstein Bull
Changeling Prince Joe

Bred by Changeling Butter Boy out of Tidy Abbekerk Princess Josephine. The greatest butter making strain known.

Terms of service—$2 for grades, $5 for pure bred.

GEO. MOORE & SON, Props., Proton Station.

1Feb 14

Jewelry

A Splendid Stock from which you may readily make A Satisfactory Selection. We carry Photo Supplies.

W. A. Armstrong,

Jeweler

FLESHERTON, - ONT.

GET PRATT'S STOCK FOOD

GET SOME OF PRATT'S STOCK

Pratt's Poultry Regulator and Oyster shell make hens lay. We have your supply of Fin Haddy, Smoked Herring, Lake Superior Trout and Herring, Honey, Syrup, Mince Meat, Cheese, Biscuits, Bread.

FLOUR

Five Roses, Cream of the West, McGowan's Eclipse, and Pastry.

Bran, Shorts, Low, Grade, Chop, Linseed Meal, Oil Cake and a full line of Groceries, at

GET PRATT'S STOCK FOOD

THE FLESHERTON GROCERY

W. BUSKIN

This is . .

Rubber Season!

If you are in need of a good pair of Leather Top Rubbers, High or Low, or without Tops, try

THOS. CLAYTON

Flesherton, - - Ont.

REPAIRING AS USUAL.

Go To

BOWLER

For that New fall Suit

A Full Line of Tweeds and Worsteds to choose from. Prices very Moderate

We are here to do Your Taioring!

.J. BOWLER, THE UP-TO-DATE TAILOR

BUSKIN BLOCK, FLESHERTON, ONT.