'Advance' Small Ads.

Look over them weekly. There may be something for YOU

Business Cards

M CULLOUGH & YOUNG
Bankers Markdale
general banking business. Money loaned at reasonable rates Call on us.

T. CHISLETT,
Postmaster, Ceylon.
Commissioner in H. C. J., Conveyancer, deeds, mortgages, leases, wills etc. carefully drawn up collections made, charges reasonable. Also roceries, flour, feed etc, kept in stock, Prices ight.

D. McPHAIL, Licensed Auctioneer for the County of Grey. Terms moderate and satisfaction guaranteed. The arrangements and dates of sales can be made at THE ADVANCE office. Residence and P.O., Ceylon, Telephone connection.
Dec. 6,07.

WM. KAITTING, Licensed Auctioneer for the counties of Grey and Simcoe. Farm and Stock sales a specialty. Terms moderate. satisfaction guaranteed. Arrangements for dates may be made at the Advance office, or At T. Hutchinson's store, Feversham by addressing me at Feversham, Ont.

RUDD MATHEWS, Markdale, Licensed auctioneer for the county of Grey, Good service at reasonable rates. Dates can be made at The Advance. o 09

Medical

DR CARTER
M C P & S Ont, Physician, Surgeon etc
Office and residence—Peter st., Flesherton

J P OTTEWELL
Veterinary Surgeon
Graduate of Ontario Veterinary College residence — second door south west on Mary street. This street runs south Presbyterian Church.

Dentistry

Dr. E. C. MURRAY L. D. S., dental surgeon honor graduate of Toronto University and Royal College of Dental Surgeons of Ontario, Gas admisinistered for teeth eXtraction Office at residence, Toronto Street, Flesherton.

Legal

LUCAS, RANEY & WALLACE—Barristers, Solicitors, etc.—I. B. Lucas, K. C.; W. E. Raney, K. C.; J. H. G. Wallace. Offices, Toronto, 806-9 Traders Bank Bldg., phone main 1412; Markdale Lucas Block, Phone 2 A. Branch office at Dundalk open every Saturday.

W H. WRIGHT, TELFORD & McDONALD Barrister, Solicitors, &c. Offices, Grey & Bruce Block, Owen Sound. Standard Bank Block, Flesherton, (Saturdays). W. H. Wright, W. P. Telford Jr., J. C. McDonald, L. L. B.

Societies

A O U W meets on the last Monday in each month, in their lodge room Clayton's hall Flesherton, at 8 p.m. M. W., W. J. Bellamy; Rec., C. H. Munshaw; Fin., R. J, Sproule. Visiting brethren invited

PRINCE ARTHUR LODGE, No. 333, A.F.& A M, meets in the Masonic hall. Armstrong's Block, Flesherton, every Friday on or before the full moon G. A. Watson, W. M.; Thos. Clayton, Secretary.

COURT FLESHERTON, 995, I. O. F. meets in Clayton's Block the last Wednesday evening of each month. Visiting Foresters heartily welcome C. R., G. Bellamy; R. S., G. Cairns; Fin. Sec., W. Buskin.
Please pay dues to Fin. Sec. before the first day of the month.

CHOSEN FRIENDS—Flesherton Council Chosen Friends meets in Clayton's hall first and third Wednesday of each month 8 p. m Pay assessments to the Recorder on or before the first day of each month. Chief Councillor T. Blakeley; Recorder W. H. Bunt.

The Farmer's Club meets in the high school building on the first Thursday in each month at 8 o'clock p. m. Young farmers specially invited. F. Chard President, C. W. Bellamy, Sec.-Treas.

Tamworths for Sale

Both sex nearly ready for breeding. Prices right for quick sale.
GEO. W. ROSS, Maxwell P. O.

Bull for Service

Thoroughbred Shorthorn bull, Broadhook's Lad, for service on lot 10, con. 9, Osprey. Pedigee on application. Service, $1.00 for grades thoroughbreds, $5, $3 at time of service. Full price dharged for cows not returned
J. M BURNS

Boar for Service

A large white Yorkshire Boar for service on lot 163, 3rd range W T. & S. R., Artemesia. Terms $1,00
R. WALLER.

Bulls for Sale

Pure bred Hereford bulls for sale on lot 171, 3 s. w.T. & S. S., Artemesia.
1 March 13
—T. & J. WATSON,
Proton Station.

EVERY GRADUATE PLACED

With the largest attendance in its history, The Collingwood Business College has placed in a good position, every graduate of the present year. Winter term from January 2, 1913. Send for handsome Catalogue.

Collingwood
BUSINESS COLLEGE
T. E. Hawkins, - Principal

Farms for Sale

50 Acres—West half lot 8, con. 11. Township of Osprey.
50 Acres—East half lot 8, con. 11, Township of Osprey.
50 Acres—West half lot 7, con. 11, Township of Osprey.
50 Acres—East half lot 7, con. 11. Township of Osprey.
100 Acres—Lot 32, Con. 10, Artemesia.
100 Acres—Lot 33, Con. 11, Artemesia.
200 Acres—Lot 3, Con. 13, lot 4, Con. Osprey.
100 Acres—Lot con. 14, Artemesia,
100 Acres—Lot , con. 14, Artemesia.
100 Acres—East half lot 7, con. 2, Euphrasia.
232 Acres—Lots 24 and 25, con. 8, Artemesia.
149 Acres—Part Lot 144, 145, 146, Con. 3, N. E. T. S. R., Artemesia.
200 Acres—Lot 39, and 40, con. 12, Artemesia.
35 Acres— 37, con. 12, Artemesia.

W. A. ARMSTRONG, Flesherton
June 13tf

Our Clubbing List

The following prices are for strictly paid in advance subscriptions only. We have no accounts with other papers.

Flesherton Advance	$ 1 00
Youths Companion	2 00
Toronto World, daily	3 00
Toronto Daily News	1 50
Weekly Globe	90
Mail-Empire	75
Family Herald & Star	90
Toronto Star	1 50
Farmer Sun	90
Farmers Advocate	1 50
Weekly Witness	90
Saturday Night	3 00
Home Journal	90
Poultry News	25
Poultry Review	40
Rod and Gun magazine	90

H. ALEXANDER

MERCHANT TAILOR

Feversham - Ont.

Fashionable Tailoring
Seasonable Goods, first class Workmanship.

—ALSO—

A linë of Ready-Made Clothing

Which we put alterations in free of charge, if required.

1sep12

CEYLON'S

Meat Mark t

For Fresh and Cured Meats, Bologna Sausage, Etc. Call at

Jas. McClocklin's
BUTCHER SHOP
Ceylon, - Ont.

R. J. COLQUETTE

Feversham, Ont.

Agent for the Cockshutt Plow Cos'
Full Line of Farm Implements.

Wagons, Buggies, Cutters, Sleighs, and Gasoline Engines, Melotte Cream Separators, Baker Wind Mil's, Pumps, Piping and Pipe Fittings always on hand. Beatty Bros'. of Fergus, Barn Tracks, Litter Carriers and stable fittings. Cockshutt and Frost & Wood Repairs always on hand.

Wareroom—Wellington Street.
Feversham, — Ontario.

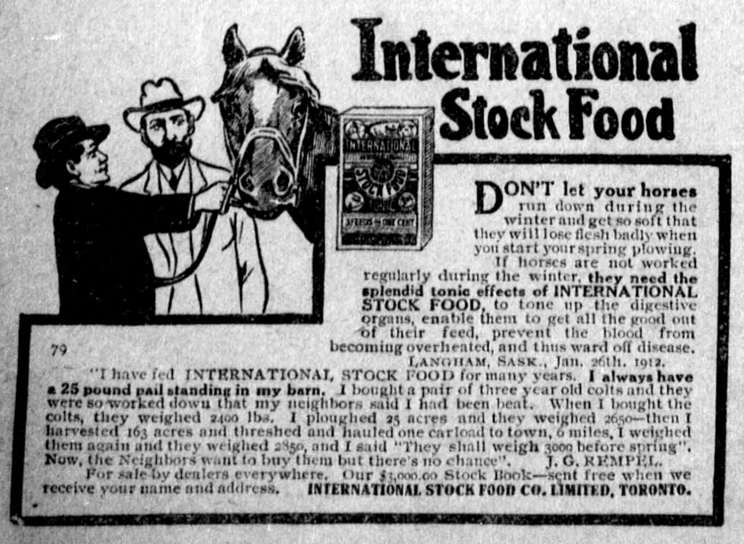

DON'T let your horses run down during the winter and get so soft that they will lose flesh badly when you start your spring plowing. If horses are not worked regularly during the winter, **they need the splendid tonic effects of INTERNATIONAL STOCK FOOD,** to tone up the digestive organs, enable them to get all the good out of their feed, prevent the blood from becoming overheated, and thus ward off disease.

79

LANGHAM, SASK., Jan. 26th, 1912.

"I have fed INTERNATIONAL STOCK FOOD for many years. **I always have a 25 pound pail standing in my barn.** I bought a pair of three year old colts and they were so worked down that my neighbors said I had been beat. When I bought the colts, they weighed 2400 lbs. I ploughed 25 acres and they weighed 2650—then I harvested 163 acres and threshed and hauled one carload to town, 6 miles, I weighed them again and they weighed 2850, and I said "They shall weigh 3000 before spring". Now, the Neighbors want to buy them but there's no chance". J. G. REMPEL.

For sale by dealers everywhere. Our $3,000.00 Stock Book—sent free when we receive your name and address. **INTERNATIONAL STOCK FOOD CO. LIMITED, TORONTO.**

For Sale by John Fisher
Flesherton, - - Ontario.

Monster CLEARING SALE

- - ON - -

Sat., Jan. 11, 1913

And Continuing Every Day for 10 Days

WE CLOSE OUR STORE ON FRIDAY, JANUARY 10

For the purpose of marking down the stock. There will be a tremendous slaughter in prices in all kinds of Dry Goods.

$40,000

Worth of goods will be offered at prices, many of which are away below cost. Come and see for yourself. No trouble to show goods, as we have our staff increased during the sale. Below we enumerate a portion of the stock anc prices.

Dress Goods

Cashmerete, a good wearing material, reg. 20c, clearing at .14c.
A lage variety of Plaid Stripes and plain material, reg. 30 to 40c, clearing at 21c
A very pretty range of Tweed Suiting, reg. 50c, clearing at .33c
All our Fancy Tweed Suitings—Venetian, Serges, Cheviots, reg. 85c for 57c.
Some special prices in Fine Black Dress Goods

Wrapperettes

All our reg. 12½c, clearing at .9c
All our reg. 15c, clearing at .11c
All our reg. 20c, clearing at .15c

Mitts, Gloves & Hosiery

Ladies Black Cashmere Gloves, Fleece Lined, reg. 25c, clearing at .17c
Ringwopd Gloves, Black, White and Fancy colors, reg. 30c for .19c.
Women's Heavy Ribbed Wool Hose, reg. 25c for .19c
Ladies' Wool Mitts, long wrist, reg. 30c for .19c

Ladies' Sweater Coats In Several Colors

Regular $1.75 for $1.50
Regular $2.25 for $1 69
Regular $3.00 for $2.19
Children's Hoods and Aviation Caps, All greatly Reduced.

Ladies' Misses' and Children's Jackets

ALL THIS SEASON'S STYLES

Ladies' Jackets, reg. $15.00 for $11.00
Ladies' Jackets, reg. $12.00 for $8.25
Ladies' Jackets, reg. $10.00 for $7.50
Misses' Jackets, ages 14, 16, 18, reg. $9 00 for $6 00
Misses' Jackets, reg. $8.55 for $5.50

Gent's Furnishings

Men's Sweater Coats, reg. $1.50 for $1.10
Men's Sweater Coats, reg. $2.00 for $1.50
Men's Sweater Coats, reg. $3 00 for $2.39
Men's Fancy Shirts, sizes 14 to 16½ .... Reg. $1.00 for 59c
Ties, reg. 50c. for 25c
Cashmere Socks, reg. 25c for 17c
Heavy, all wool Socks, reg. 25c for 19c
Men's work Shirts, reg. 50c for 39c
All Wool Shirts and Drawers, reg 75c for 59c
All Wool Shirts and Drawers, reg. $1.00 for 79c
Fleece Lined Drawers, reg. 50c for 39c

FURS

Men's Coats, Fur, Beaver Shell, Curl Lining, Rubber Interlined, Persian Lamb Collar, Reg. $16.00, Clearing at $11.75
Men's Black China Dog, Reg. $22.00 for $17.00
All our Caperinee, Ruffs, Muffs, Gauntlets, Caps, all greatly reduced.

Ready-Made Clothing

Men's and Boys' Single and Double breasted Suits, sizes 36 to 44

Reg. $7.50 and $8.00, for $4.89
Reg. 10.00 and $11.00 for $7.89
Boys' three piece suits, reg. $5.50, for $3 89
Men's Pants, fancy patterns, reg. $1.75, $2.00, for $1.19
Men's Heavy Pants, reg. $2 25, for $1.59
Men's Overcoats, Convertable Collar, reg. $10.00, for $6.95
Men's Overcoats, Convertable Collar, reg. $12 00, for $7.89
Men's Heavy Reefers, Sheep Lined, and Dog Skin Lined Coats all marked away down.

Boots, Shoes and Rubbers

Men' Box Calf, Dongola, Bal Blucher, reg. $2.50 for $1.69
Women's Dongola, Blucher, Pat. Tip, reg. $1.85, for $1.39
Women's Dongola, Blucher, reg. $2.50 for $1 69
Misses' Dongola Blucher, reg. $1.60, for $1.19
Misses' Grain Gloves and Grain Bals., reg $1.35, for $1.05
Men's Heavy Rubbers slaughtered.

J. & W. BOYD

Flesherton - - - Ontario,