Flesherton Advance.

"TRUTH BEFORE FAVOR."—"PRINCIPLES NOT MEN."

VOL 32, NO 26 Flesherton, Ont., Thursday, January 2, 1913 W. H. THURSTON EDITOR and PROPRIETOR

Henry Love Committed For Trial

Henry Love, charged with the murder of his wife on the 9th instant, was arraigned before Magistrate Roger McGill at Ceylon on Monday. The trial took place in the Orange Hall, and lasted from one o'clock till six.

Love was defended by Mr. W. H. Wright of Owen Sound, and the Crown was represented, as at the inquest, by the Hon. I. B. Lucas, K. C. When the charge was read the prisoner stood and listened to it without the slightest trace of emotion. In fact at no point did he betray the slightest nervousness, even when the most damaging evidence was being given. On the other hand, he listened attentively with the appearance of being interested as were the other spectators, but as though the case had no direct bearing upon his own fate.

Those who testified at the inquest again gave their evidence, and in addition a number of new witnesses were called. Messrs. Collinson and Hemphill told of the finding of the body, as reported two weeks ago.

Mrs. James Radley told of finding Love sitting in their front sitting room at five o'clock on the morning following the crime. This is directly contradictory to Love's former statements, and would seem to indicate either that he had been up all night, or had arisen that morning earlier than usual. Mrs. Radley said that she had "never been so frightened before nor since," as when she saw the

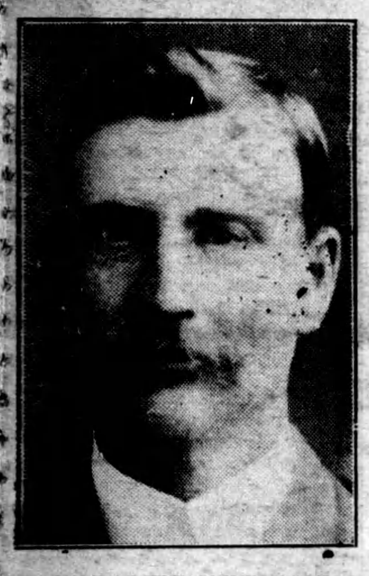

HIGH CONSTABLE R. COOK
Who has been collecting evidence in the Love murder case

accused there so early in the morning. Cross-examined by prisoner's counsel, she did not know whether her fright was because it was Love, or whether anyone else would have frightened her equally. Lyness Fawcett corroborated Mrs. Radley, stating that he had seen Love in the sitting room about 5.20 a.m.

Mrs. D. McLaughlin testified that the victim of the crime used to wash for her, and she identified a belt buckle as formerly belonging to Mrs. Love. This is the buckle which was found among the ashes emptied from Love's stove, and seems to indicate that some clothes had been burned in the stove to hide evidences of the crime.

Mr. Geo. Beecroft had been drawing coal with Love previous to the crime, and testified that prisoner wore a pair of duck trousers darned at the knees. These have since disappeared, and the Crown's theory is that they were burned to do away with the most incriminating evidence which existed.

Arnel, the son, repeated substantially the story he gave at the inquest. He gave his evidence with a clear voice, and in a simple, straightforward manner, which was more than convincing of the truth of his statements. Even the searching cross-examination by prisoner's counsel failed to confuse him, and he stuck to his story as reported previously.

Mrs. A. Rutledge told of hearing a scream some time about the date of the crime, but upon being cross-examined, admitted that she did not know whether it was a woman's voice, or from what direction the sound came, or what the date might be.

Mrs. J. Kennedy, another neighbour, told of Love's actions previous to the finding of the body on Wednesday night laying particular stress upon the manner in which he had continued shaking the coal in the stove.

Constables Cook and Wright testified in regard to events after finding of the body, after which Magistrate McGill spoke as follows:

"The evidence in connection with this case has been very fully gone into this afternoon, and it seems to be conclusive that it is sufficient to warrant committal. I therefore order the accused to be committed to Owen Sound jail to stand his trial upon the alleged charge at the next court of competent jurisdiction."

Love was accordingly taken to Owen Sound on Monday night, and Arnel will remain in charge of the Children's Aid Society there.

Feversham Items

The beautiful snow has come again and there is fair sleighing once more.

Our continuation and public schools held a concert in the public school room on Friday evening last. A first class program was given. Mr. J. J. Kaitting occupied the chair. A flag drill was given in grand style by sixteen girls. The musical part by Mr. Robert Whiteoak on the violin, Miss Reta Osborne on the autoharp, and Miss Lila Alexander accompanying on the organ, was encored again and again. Miss Ida Osborne of Maxwell and Miss Mae Whiteoak of Toronto gave several selections on their violins, with Miss Lila Alexander accompanying. The selections given by the young ladies was really a musical treat. The proceeds amounted to over $27. Miss Dixon, who has been teacher in the continuation school for the past six months, has resigned her position here and has gone to her home in Toronto for the holidays, Miss Moffat, our public school teacher, has also resigned, so it will be up to our trustees to get two teachers for the ensuing year.

Messrs Charlie Perigoe and Elwood Osborne from Regina, Sask., have come east to renew old acquaintances.

Miss Lizzie Hudson of Collingwood is visiting with her mother.

Messrs. John and James Hudson attended the funeral of their uncle, James Bovair, at Thornbury last week.

MULLEN—BUCKINGHAM

A pretty wedding was celebrated at the home of Mrs. John Buckingham, Feversham, on Wednesday, Dec. 18, when her daughter, Amelia Jane, and William Mullen were united in the holy bonds of matrimony. The ceremony was performed by Rev. James Phimister of Maxwell in the presence of about fifty guests. Mrs. Charles Hudson played the wedding march. The bride, who was unattended, was given away by her uncle, Wm. Buckingham. The bride wore white embroidered marquisette and carried a bouquet of ferns and carnations. After the ceremony the guests sat down to a sumptuous fowl supper. The wedding cake and bridal bouquet formed the central decoration of the table. The groom's gift to the bride was a beautiful gold watch and chain. Guests from a distance were: Mr. and Mrs. H. Emmet, Collingwood; Mr. and Mrs. Chas. Hawton, Mr. and Mrs. H. Hawton, Rob Roy; Mr. and Mrs. Frank Hawton, Mr. S. Park and Miss Bella Park, Rob Roy; Mr. John Bell and Alex. Mullen of Weyburn, Sask. The young couple left Thursday morning for a two-weeks' honeymoon trip to Listowell, Stratford and other points. On their return they will reside in Feversham. The young couple have resided here for a number of years and have a host of friends. The bride's travelling suit was navy blue serge with coat and hat to match. The presents were numerous and beautiful, showing the esteem in which the young couple are held in this vicinity.

Christmas passed off quietly in this place. The Salvation Army held an entertainment and Christmas tree in the barracks in the evening. Ensign Plantt of Owen Sound occupied the chair in his usual pleasant way. The Ensign, who was stationed here when he was Captain some years ago, is always a welcome visitor. Come again, Ensign.

Mr. Alexander Davidson died suddenly on Sunday morning last. Mr. Davidson was miller in the Osprey farmers' mill here and was highly respected by the public generally, and the news of his sudden death came as a great shock to the village and the surrounding country. He had not had good health for a few weeks, but was attending to the mill up to Saturday morning. About 8 o'clock that morning he took a weak spell and was helped up to his home and only lived about 24 hours. Much sympathy is expressed for Mrs. Davidson and the bereaved family.

Mr. and Mrs. Ensign Plant and children of Owen Sound have returned home after spending Christmas with Mrs. Plant's family, Mr. A. Heron, 8th line.

Miss Della Heron returned home with her sister, Mrs. Plant, to Owen Sound, for a few weeks' visit.

Mr. and Mrs. William Melen have returned from their wedding trip and will reside in this village.

The members of Providence church will hold their annual supper and entertainment on New Years evening. The Providence people are noted for their good suppers and programs and we bespeak for them a large gathering and their usual success.

Mrs. Harry Horton and children of Collingwood are visiting Mrs. Horton's parents here.

Mr. McKeown, wife and family, of Duncan, spent Christmas with J. J. Kaitting and family.

Blair-Freeman

A very quiet wedding was solemnized on Christmas day, when Miss Charlotte Lutitia Freeman, sister of Mr. F. G. Freeman, Toronto, and Mr. W. Garnet Blair of Swansea, were united in marriage by Rev. Alex. Gilray, D.D., pastor of College street presbyterian church.

Mr. and Mrs. Blair are spending their honeymoon at Brantford. They will reside at 189 Gowan ave., Todmorden.

Ceylon

Miss Jean Collinson arrived home last week from Saskatoon to visit her parents.

Miss. Consley of Proton and Mr. Chas. Wells of the West spent Friday of last week in town. Mr. Wells was on his way down to visit his sisters and when in Winnipeg he picked up a paper and read the account of the awful death of his sister, Mrs. H. Love.

Mr. and Mrs. J. Chislitt spent Christmas in Toronto, the guest of their daughter, Mrs. Chas. Omelia.

Mr. and Mrs. Chas. McMullen, Messrs. Gordon, Fred, Stanley and Austin McMullen of Toronto, spent Christmas at the parental home.

Mr. Borden Gibson, Miss Furness and Miss Helen Gibson, Toronto, are visitors at Mr. Gibsons.

Mr. J. W. Cushnie, Toronto, spent Christmas at R. Cook's; Messrs. Harold Brown, Miss Maud Hemphill, Toronto; Mr. Hemphill and Misses Fanny and Edith Hemphill, 4th line, spent Christmas at Mr. S. Hemphill's.

Miss Mary McMullen left last week on an extended visit with her aunt, at Lynhurst.

Those from Toronto at their respective homes over the holidays were: Miss Ida Rutledge, Fred and Grace Muir, Effie Chislitt, Misses Bell and Kate McLeod, Mr. J. Pattison, Roy Piper, Misses Zilla and Willa McLeod.

Mr. E. Adams, Galt, Miss Wilson, Toronto, and Chas. Adams, Whitby, are visiting at J. Adams; Mr. N. McLeod, Whitby, with his mother: Mrs. Torey, Markdale, at H. Piper's; Mr. and Mrs. White, Dundalk, at W. White's.

Mr. and Mrs J. Pattison spent Christmas at Owen Sound.

Mrs. W. Hemphill spent Saturday visiting the latter's sister at Feversham.

Mr. and Mrs. J. McClocklin and family spent Christmas at Vandeleur.

Mr. R Bates and bride are now located over Mr Egan's store. We welcome Mr. and Mrs. Bates in town

Mr. Reaburn, Provincial Inspector, Toronto, who is working on the Love case, spent from Friday till Monday in town.

The Misses Warling of Toronto, spent over Sunday with their uncle, Jas. McClocklin.

The many friends of Mr. W. J. Wadsworth of West Toronto were shocked when news was received that Mrs. Wadsworth had dropped dead on the street on Christmas eve., while waiting to take a car to the city to do some late shopping. Mr. and Mrs. Wadsworth for several years were residents of this village. Their many friends here join in deep sympathy with Mr. Wadsworth and his only son.

Portlaw.

The late Mr. John McNally of Paisley who died December 9, was born in the year 1857 and was raised in Artemesia on the farm now occupied by Mr. John Pedlar. In 1894 he married Miss Annie Fenwick, daughter of Mr. John Fenwick. Although suffering for some years with asthma, the news of his death was a sad surprise to his many friends here. He was for many years a member of the Methodist church and a much respected resident of Paisley. Among those who attended his funeral were his mother, Mrs. McNally, Mrs. Lowell, sister; Geo. and Samuel of Toronto, brothers; Mrs. S. Pedlar and Mr. W. H. McNally, Portlaw. Other sisters who were unable to be present were Mrs. David Levins, living in British Columbia; Mrs. John Pedlar, living on the homestead near Flesherton, and Mrs. Grearson Ellis of Toronto.

Rev. W. Gaudin, a former pastor, preached in Mt. Zion church Sunday. He, with his wife and family, are holidaying with friends on the Centre Line.

Miss Cornforth is spending her holidays at her home at St. Thomas.

Miss Annie Sheardown is home from her school in Normanby for the holidays.

Rev. Mr. Williams and son of Dundalk attended our school concert. The former gave a short address and the latter took a flash light photo of a company of young ladies in costume engaged in lantern drill.

Miss Ethel Anderson is visiting at her uncle's home at Kemptville.

Mr. Arthur Bredin of Bolton visited at Mr. S. Sheardown's.

Mr. Herb. Thompson of Chatsworth visited friends in this part.

Inspector Huff paid our school an official visit last week.

The school concert on Thursday night last was one of the best ever held here. R. D. Meldrum was in the chair and the program, which was well prepared, was thoroughly enjoyed by a housefull of happy people, and consisted of recitations, drills, vocal and instrumental music, gramophone selections, etc. Miss Cornforth should feel in a measure repaid for her arduous training in seeing the entertainment turn out so successful and so well appreciated.

DR. BURT
Specialist in diseases of the
Eye, Ear, Nose and Throat
Office--30 10th st. east, Owen Sound
At the Revere house, Markdale, 2nd Thursday each month from 10 al 2m
Dundalk, 1st Thursday of each month.

Priceville Jottings

A light fall of snow at the end of last week improved the roads so that wheels are laid aside again.

Otto Konold shipped four cars of fat stock to Toronto during the last two weeks, and on Friday last he had some expert pickers come up on the train, and dressed 360 turkeys and some other fowl, some of them killing and picking two turkeys per minute!

We notice that the Picnic-Sargeant petitioners got badly snubbed at the last meeting of the County Council. Some respectable persons over this way inform us that their names appeared on said petition, but that they never signed it or gave anyone permission to do so. Would the County Councillor interested in said scheme, or some of the "cat's-paws" made use of, kindly throw some light on this matter.

Donald Matheson, who has been with a surveying party north of Lake Superior, came home last week, his foot being injured by frost

We wish to congratulate Miss Mary Aldcorn on passing her exam at Model School, Durham.

Another family has moved into the village in order that the children may attend our school. The teaching abilities of Mr. J. L. McDonald are much appreciated.

The Misses Laura and Ella McKinnon, Myra McLean, Aggie Harrow, Becky MacMillan and Edna Ferguson, of Owen Sound Collegiate, also Margaret Tryon of Toronto, are home for the Christmas vacation.

Stanley Ferguson, who has been teaching in Huron St. School, Toronto, came home on Friday evening and seemed to be pretty well loaded down with presents from the scholars of his department. During the last day of school, whenever he would be absent from his desk, or out of the room for a few minutes, returning he would find some more parcels piled on his desk.

It has often happened when some great statesman or professional man dies, or retires into oblivion that some people would say "Well, we will never see his equal again," but there is a good deal of truth in the saying "There are as good fish in the sea as ever were caught." Even in the sporting world, people were surprised when Hanlan, the oarsman, or Sullivan, the pugilist, gave up the belt to more worthy successors; and at the present time people need not be greatly surprised if Munchausen, who was considered the greatest liar or fabricator in the universe, should become eclipsed by a Riverdale news reporter.

Toronto Line North

The old year passes and the new is here,
Bringing us richest gifts and happiest days.
Let us await them with glad expectation,
Let us receive them with songs of praise.

Mr. Alex. Smith of Thornbury visited a few days with Mr. Fred Brown, recently.

Mr. Chas. Perigoe and Mr. Ellwood Osborne of Regina, visited at Mr. and Mrs. Ab. Stewart's.

Mr. and Mrs. J. Love, nee Miss Perdue, of Toronto, visited at Mrs. Geo. Swanton's.

Mr. and Mrs. Robt. Richardson and son spent Christmas at Mr. Geo. Pritchard's, Vandeleur.

Mr. Chas. Stewart met with a painful accident one day last week, while pulling down an old barn. One of the timbers fell, striking him on the arm, which will lay him off work for a while. Charlie is certainly having a "swell" time.

Miss Elva and Clara Lever visited Markdale friends last week.

Mr. D. Stewart and bride of Stratford, visited their uncles, Messrs. C. and A. Stewart, last week.

As leap year was near a close and last Sunday was an extraordinarily nice day, some of the young ladies showed their remarkable genius by going to see their fellows and taking him out for a drive. Say girls, four more years of single blessedness!

Many Business Colleges close for vacation during the summer
ELLIOTT Business College
TORONTO, ONT., does not.
Now is an excellent time to commence a course
Write for catalogue.

Turner-Hill

A pretty home wedding was solemnized at the residence of Mr. and Mrs. James Hill, Kimberley, on Wednesday, Dec. 18, at 6 o'clock, p.m., when about twenty guests assembled to witness the marriage of their youngest daughter, Annie, to Mr. Wilmer Turner of Eugenia by the Rev. Mr. Trotter of Rockley. While the wedding march was being played by Miss Lena Duncan of Flesherton the groom took his place under a beautifully decorated arch of evergreens, followed by the bride gowned in blue pailette silk, with overlace and bead trimmings. After the ceremony and the usual congratulations, all sat down and partook of the feast of good things provided for the occasion. Mr. and Mrs. Turner left next morning to spend their honeymoon with friends in the Queen City and upon their return will reside near Eugenia. The many beautiful and costly presents denote the esteem in which the young couple are held, and all join in wishing them a happy and prosperous life together.

Jewelry

A Splendid Stock from which you may readily make A Satisfactory Selection. We carry Photo Supplies.

W. A. Armstrong,
Jeweler
FLESHERTON, - ONT.

Christmas Decorations

Do not fail to see our supply of Holley, Paper Garlands, Wreaths, Bells, Jardineers, Streamers, Fans, Wax Candlesticks, Sparklers for fire works.
In candies we can suit you from 10c to 60c per pound. See our Bon Bon boxes, Nuts of all kinds, Cranberries, Grapes, Oranges, Bananas, Lemons, Cigars, Tobaccoes and Pipes.

You will find Lots of things You Want, if You drop in
AT THE FLESHERTON GROCERY
W. BUSKIN

This is . .
Rubber Season!
If you are in need of a good pair of Leather Top Rubbers, High or Low, or without Tops, try
THOS. CLAYTON
Flesherton, - - Ont.
REPAIRING AS USUAL.

Go To
BOWLER
For that New fall Suit
A Full Line of Tweeds and Worsteds to choose from.
Prices very Moderate
We are here to do Your Tailoring!
S. J. BOWLER, THE UP-TO-DATE TAILOR
BUSKIN BLOCK, FLESHERTON, ONT.