SPRING REMINDERS OF RHEUMATISM

Raw, Damp Weather Starts the Pain, but the Trouble Lies in the Blood

Spring weather is bad for rheumatic sufferers. The changes from mild to cold, the raw, damp winds start the aches and twinges, or in the more extreme cases, the tortures of the trouble going. But it must be borne in mind that it is not the weather that causes rheumatism. The trouble is rooted in the blood—the changeable weather merely starts the pains. The only way to reach the trouble and to cure it is through the blood. The poisonous rheumatic acids must be driven out. Liniments and rubbing may give temporary relief, but cannot possibly cure the trouble. The sufferer is only wasting time and money with this kind of treatment and all the time the trouble is becoming more deeply rooted—harder to cure. There is just one speedy cure for rheumatism — Dr. Williams' Pink Pills. They act directly on the impure, acid-tainted blood. They purify and strengthen it and thus root out the cause of the rheumatism. Here is strong proof of the above statements. Mrs. Robt. Luffman, Midland, Ont., says: "About three years ago my grandson, Robert Luffman, was attacked with inflammatory rheumatism. He became so bad he could only walk when someone helped him about. One arm he had to carry in a sling, and we felt sure he would be a cripple for life. The trouble also affected his heart. The doctor said his blood was turning to water and we had little hope for his recovery. The medicine the doctor gave him did not do more than soothe the pain a little, then he would be as bad as ever. On a former occasion Dr. Williams' Pink Pills had cured my daughter of rheumatism, and we finally decided to try them in Robert's case. After the use of three or four boxes there was a slight improvement and he continued taking the Pills until he had used 12 boxes, when the trouble had completely disappeared, and he has not been afflicted with it since."

Sold by all medicine dealers or by mail at 50 cents a box or six boxes for $2.50 from The Dr. Williams' Medicine Co., Brockville, Ont.

OLD ENGLISH INNS.

The Pope's Head at Norwich, which the licensing authorities have decided to refer for compensation, claims to be the oldest public house in England. There are, however, other claimants, such as the Saracen's Head, Newark; the Old Green Man, Erdington; the Seven Fineden, which last, they say, was used as an inn in 1042. The Fighting Cocks Inn, St. Alban's, goes one better, and claims to be the oldest inhabited house in England. F. W. Hackwood describes it as "a curious structure, of octagonal shape, of early Saxon origin, having been built as a boat house to the monastery founded by St. Albans by King Offa, about Stars, Witby-grove, Manchester, and the Bell, 795."

CAT'S PAW RUBBER HEELS
TRIP PLUG PREVENTS SLIPPING
Tread softly - Step safely.
CAT'S PAW RUBBER SOLES
Embody the patented features of Cat's Paw Heels. 150

Maypole Soap
THE CLEAN HOME DYE
Gives rich, even colors, free from streaks and absolutely fast. Does not stain hands or kettles. 24 colors, will give any shade. Colors 10c, black 15c, at your dealer's or post-paid with booklet "How to Dye" from 107
F. L. BENEDICT & CO. Montreal

AROUND THE WORLD
TWO CRUISES
—ON THE—
VICTORIA LUISE
(16,500 Tons)
From New York Nov. 12, 1912
From San Francisco Feb. 27, 1913
Will visit Madeira, Spain, Italy, Egypt, India, Ceylon, Straits Settlements, Java, Philippines, China, Japan, Sandwich Islands, with Overland American Tour.
INLAND EXCURSIONS AND SIDE TRIPS
OPTIONAL TOURS { 17 Days in India / 14 Days in Japan
Duration 110 Days Each
$650 and up { including all necessary expenses aboard and ashore.
"Ask anyone who has made the Cruise."
Write for Booklet.
HAMBURG-AMERICAN LINE
41-45 BROADWAY, N. Y.
or Ocean Steamship Agency, 63 Yonge St., Toronto, Canada.

BEATING SPEAKER.

Col. Henry R. Smith, Sergeant-at-Arms of the Dominion Parliament since 1872, has some good stories to tell concerning the expedients employed by members of the House of Commons to question the truthfulness of other honorable members without being called upon by the Speaker to retract.

A Westerner once called a fellow-member a liar in the House, and when urged to retract remarked that he would withdraw the expression out of respect to the Speaker, but added that he would certainly call the member a liar outside the premises of the chamber. But in most cases attacks on veracity are more cleverly clothed in verbiage.

The most artistic effort in this direction recalled by Col. Smith was that of a wit who, after listening

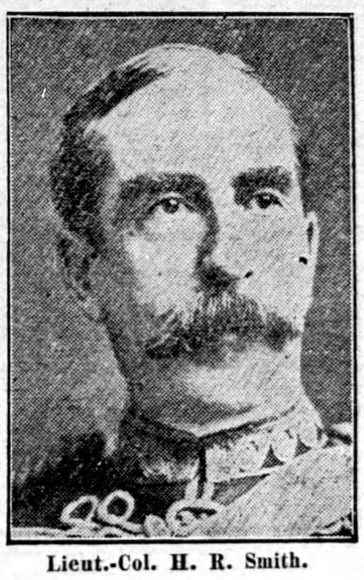

Lieut.-Col. H. R. Smith.

to a speech from the benches opposite, said: "The statements of the honorable member just seated force me to the conclusion that if he had lived in the days of Sapphira that lady would have preferred him to Ananias as a husband."

A GOOD REMEDY FOR LITTLE ONES

Baby's Own Tablets are the best medicine a mother can give her little ones. They are absolutely safe, being guaranteed by a government analyst to contain no opiates or other harmful drugs. They cure constipation and indigestion, expel worms, make teething easy, in fact cure all the minor ills of little ones. Concerning them Mrs. Murray Marshall, Zephyr, Ont., says: "I have used Baby's Own Tablets for my children and always with the best of results. I can recommend them as a good remedy for little ones to every mother." The Tablets are sold by medicine dealers or by mail at 25 cents a box from The Dr. Williams' Medicine Co., Brockville, Ont.

MOTOR STREET CARS.

Electric trolley-cars are to be replaced by "petrol tramcars" on the short line between Morecambe and Heysham, in the northwest of England. One car is already in successful use, and two other cars have been ordered for the line. Each car carries 37 passengers, and is driven by a 55 horse-power, four-cylinder gasoline motor. The cost of the running and maintenance of the "petrol tram-car" well be studied with interest by street railway managers. Many believe that the car will be a serious competitor of the trolley system, since it requires no heavy expenditures for overhead or underground equipment or for generating-stations.

The Karoo grasshopper of South America has a ten-inch wing spread.

Simple and Sure.—Dr. Thomas' Eclectric Oil is so simple in application that a child can understand the instructions. Used as a liniment the only direction is to rub, and when used as a dressing to apply. The directions are so plain and unmistakable that they are readily understood by young or old.

WORLD'S DEAREST WINES.

In the Rathshaus at Bremen, Germany, is stored the dearest wine in the world. In the cellar of this establishment, built in 1405, is a collection of wines of vintage of 1653, 1227 and 1784. The wine of the vintage of 1653 is valued at $24,947,767,500, it is said.

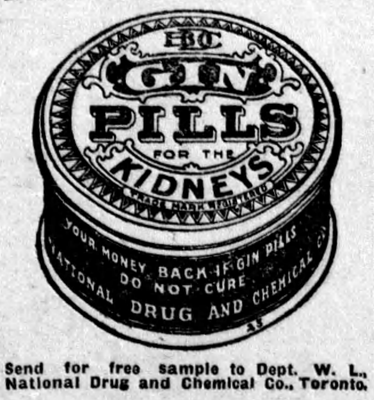

Send for free sample to Dept. W. L., National Drug and Chemical Co., Toronto.

WIFE OF THE P.M. TALKS TO WOMEN

TELLS WHAT DODD'S KIDNEY PILLS DID FOR HER.

She Suffered for Two Years and Found a Cure for all Her Troubles in a Single Box.

Lower Caraquet, Gloucester N. B., April 22 (Special).—Mrs. Jos. O. Chiasson, wife of the police magistrate here, who for two years has been practically an invalid, is again in the best of health, and she is telling her friends how quick and complete was her cure when the took Dodd's Kidney Pills.

"My illness," Mrs. Chiasson says, "was caused by a strain, and for two years I was a sufferer. My back ached, I was always tired and nervous, there were dark circles under my eyes and after sleeping I had a bitter taste in my mouth.

"I had a pressure and sharp pain on the top of my head, I was always thirsty and my skin had a harsh, dry feeling. I was often dizzy, I perspired easily and my perspiration had an unpleasant odor.

"Almost from the first dose Dodd's Kidney Pills helped me, and by the time I had finished the first box I was a well woman."

Mrs. Chaisson's symptoms showed that the trouble was her kidneys. That's why Dodd's Kidney Pills cured her so quickly.

ANOTHER RIDDLE SOLVED.

Kind Scientists Tell Us Why Cats Fall on Their Feet.

The ingenuity of a scientist has resulted in the construction of an apparatus to show why a cat in falling invariably alights on its feet.

This apparatus consists of a cardboard cylinder wherein are stuck four rods to serve for legs, together with a tail devised on similar principles. The object of the experiment is to show that a cat's peculiar faculty depends on the rotation of its tail with sufficient vigor.

It appears that this faculty is specially developed by climbing and leaping animals, such as members of the feline tribe, monkeys, squirrels, rats, and most lemurs. The tail plays a most important role in the turning process.

According to the inventor of this apparatus, all tree-inhabiting monkeys have long tails, and there is not the slightest doubt that these tails are of great aid to all climbers in enabling them to turn in the air. The tail also acts as a balancer, as evidenced in the case of a squirrel, which may be seen walking along a tightly stretched wire or string, swinging its tail from side to side very much after the manner of the professional wire walker balancing himself with a pole.

Cholera and all summer complaints are so quick in their action that the cold hand of death is upon the victims before they are aware that danger is near. If attacked do not delay in getting the proper medicine. Try a dose of Dr. J. D. Kellogg's Dysentery Cordial, and you will get immediate relief. It acts with wonderful rapidity and never fails to effect a cure.

A VERY BUSY MAN.

Posey—"I tell you, Crankum is a busy man."

Cooney—"What's his occupation?"

Posey—"He owns an auto."

When Your Eyes Need Care
Try Murine Eye Remedy
No Smarting—Feels Fine—Acts Quickly. Try it for Red, Weak, Watery Eyes and Granulated Eyelids. Illustrated Book in each Package. MURINE is compounded by our Oculists—not a "Patent Medicine" but used in successful Physicians' Practice for many years. Now dedicated to the Public and sold by Druggists at 25c-50c per bottle. Murine Eye Salve in Aseptic Tubes, 25c-50c. Murine Eye Remedy Co., Chicago

A girl's kisses are like pickles in a bottle—the first is hard to get, but the rest come easy.

Minard's Liniment Lumberman's Friend.

"Did your wife turn out to be all that you expected her to be?" "More. When I married her she was as slim as a young gazelle. Now she weighs nearly 200 pounds."

The most obstinate corns and warts fail to resist Holloway's Corn Cure. Try it.

HOW "LO" EXPLAINED IT.

In the early days of the Klondike gold-fields, the miners lived almost wholly on canned goods brought from the United States and Canada. To an old Indian who frequented the diggings, the cans were a constant surprise—the meat, vegetables and fish all amazed him.

When the first phonograph was imported, however, he had come to consider himself wise in the ways of the paleface. After listening gravely to a song by the machine, he said, with the assurance of one to whom everything is entirely clear, "He canned white man."

THE OLDEST METAL.

A recent paper presented to the Royal Institution at London in discussing the question of the metals used by the great nations of antiquity pointed out that gold was probably the first metal known to man because it is generally found native. The oldest metallic objects to which we can assign a probable date are thought to be those found in a royal tomb at Nagada in Egypt supposed to have been that of King Menes. In one of the chambers were some bits of gold and a bead, a button and a fine wire of nearly pure copper. If the tomb has been properly identified these objects are at least 6,300 years old. Nearly all the ancient gold that has been examined contains silver enough to give it a light color. It was gathered by the ancients in the bed of the Pactolus and other streams of Asia Minor.

THE LURE OF THE SEASIDE.

From time immemorial the sea has been calling the children of men. Sea-faring men are lost ashore. The dwellers of inland cities and towns hearing the call come down to enjoy the cool breezes that are found by the sea. There is always life and action, even the coming and going of the tide, the eternal restlessness have a lure. People are looking for a change of scene and new places to visit each year, and Canadians cannot do better than to spend their summer this year at Long Island Sound in the vicinity of New London, Conn. The Grand Trunk Railway System will make it easy for their patrons as a new train service will be inaugurated. A handsome booklet entitled, "The Seashore," has just been issued and can be secured for the asking, from A. E. Duff, District Passenger Agent, Toronto.

HIS BAD LUCK.

"I do believe my brother will die a bachelor. He has such bad luck. Every time he wants to marry a girl for love, she has too little money."

These Pills Cure Rheumatism.—To the many who suffer from rheumatism a trial of Parmelee's Vegetable Pills is recommended. They have pronounced action upon the liver and kidneys and by regulating the action of these organs act as an alternative in preventing the admixture of uric acid and blood that causes this painful disorder. They must be taken according to directions and used steadily and they will speedily give evidence of their beneficial effects.

TIMELY WARNING.

Stenographer—"Mr. Jones, I am about to marry—a poet!"

Employer—"Ah! Then you are going to leave us?"

Stenographer—"Oh, no. But I shall need more pay."

Minard's Liniment Co., Limited.
I was very sick with Quinsy and thought I would strangle. I used MINARD'S LINIMENT and it cured me at once.
I am never without it now.
Yours gratefully,
MRS. C. D. PRINCE.
Nauwigewauk, Oct. 21st.

"Bought a farm, eh? Pay cash for it?" "Well, I paid cash for what it was worth and gave a mortgage for the balance."

All mothers can put away anxiety regarding their suffering children when they have Mother Graves' Worw Exterminator to give relief. Its effects are sure and lasting.

In the reign of Charles II. the burning of coal was accounted a public nuisance.

Ask for Minard's and take no other.

BIGGEST RACE PROBLEM.

"Br'er Jones, does you think de devil is a black or a white man?"

"I dunno; and all I does know is—de biggest race problem is how ter keep ten yards ahead of him!"

In the year 1700 the United Kingdom produced 2,612,000 tons of coal; in 1900, 225,200,000 tons.

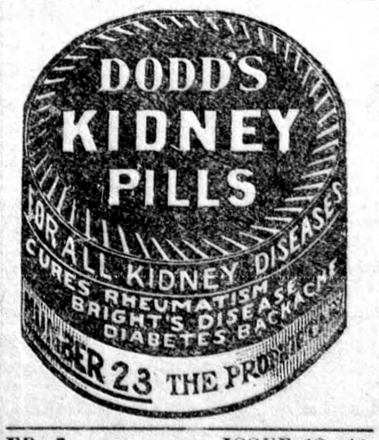

In Order to Find Out

to what extent the different food products are used by its millions of readers, the "Woman's World" (circulation over 2,000,000 copies monthly) recently inaugurated a most interesting coupon canvas throughout North America.

One of the questions propounded was, "What tea do you use?" and the replies received demonstrate that Lipton's Tea is the most popular of all package teas, showing its sale to be double that of its nearest competitor and over 100 per cent. more than the next two mentioned brands taken together. Surely Honest Tea is the Best Policy.

LIPTON'S TEA
GOES FARTHEST FOR THE MONEY

COLT DISTEMPER
Can be handled very easily. The sick are cured, and all others in same stable, no matter how "exposed," kept from having the disease, by using SPOHN'S LIQUID DISTEMPER CURE. Give on the tongue or in feed. Acts on the blood and expels germs of all forms of distemper. Best remedy ever known for mares in foal. 50c and $1 a bottle; $6 and $11 dozen, of druggists and harness dealers. Cut shows how to poultice throats. Our free Booklet gives everything. Largest selling horse remedy in existence—15 years. Distributors—ALL WHOLESALE DRUGGISTS.
SPOHN MEDICAL CO., Chemists and Bacteriologists, Goshen, Ind., U. S. A.

MISCELLANEOUS.

HAY and FARM SCALES. Wilson's Scale Works, 9 Esplanade, Toronto

CANCER, TUMORS, LUMPS, etc. Internal and external, cured without pain by our home treatment. Write us before too late. Dr. Bellman Medical Co., Limited, Collingwood, Ont.

6 TON SCALE GUARANTEED. Wilson's Scale Works, 9 Esplanade, Toronto

CLEANING LADIES' WALKING OR OUTING SUITS
Can be done perfectly by our French process. Try it.
British American Dyeing Co.
Montreal, Toronto, Ottawa and Quebec.

The Soul of a Piano is the Action. Insist on the
"OTTO HIGEL"
Piano Action

LANGMUIR'S
CREOSOTE
Shingle Stains
Protect — Preserve — Beautify
Samples and Booklets on Application
JAMES LANGMUIR & CO., Limited
1374) Bathurst Street TORONTO

QUEEN'S
ARTS, EDUCATION, THEOLOGY, MEDICINE, SCIENCE, including ENGINEERING
Arts Summer Session
July 3 to Aug. 17
The Arts course may be taken by correspondence, but students desiring to graduate must attend one session.
Short Course for Teachers and general students July 10th to 31st.
For calendars write the Registrar
G. Y. CHOWN
Kingston, Ont.
20
UNIVERSITY
KINGSTON • • • ONTARIO

WILLIAM'S EXCUSE.

"How does it happen that you are five minutes late at school this morning?" the teacher asked severely. "Please ma'am," said William. "I must have overwashed myself."

Trial is Inexpensive.—To those who suffer from dyspepsia, indigestion, rheumatism or any ailment arising from derangement of the digestive system, a trial of Parmelee's Vegetable Pills is recommended, should the sufferer be unacquainted with them. The trial will be inexpensive and the result will be another customer for this excellent medicine. So effective is their action that many cures can certainly be traced to their use where other pills have proved ineffective.

Wife—Did you post that letter I gave you? Hubby—Yes, dear. I carried it in my hand so I couldn't forget it, and I dropped it in the first box. I remember, because—Wife—There, dear, that will do. I didn't give you any letter to post.

Nothng lights up a girl's face like a good match.

Keep Minard's Liniment in the house.

A CONSIDERATE SON.

A certain father, whose son is an undergraduate at one of the larger colleges, has frequent occasion to remonstrate with the boy on his extravagance.

In a recent letter he sent a check for fifty dollars, but accompanied it with admonitions to lead a more economical life.

"My son," he wrote, "your studies are costing me a good deal."

To which his son replied, cheerfully:

"I know it, father, and I don't study very hard, either."

"John, do you love me?" "Yes." "Do you adore me?" "I s'pose." "Will you always love me?" "Ye—look here, woman, what have you been and gone ordered sent home now?"

Yes, Maud, dear, it is quite all right for you to accept rings from married men if you work at a telephone exchage.

Minard's Liniment used by Physicians.

FARMS FOR SALE.

H. W. Dawson, Ninety Colborne Street, Toronto.

HUNDRED ACRES IN CALEDON, County of Peel.

TWO HUNDRED ACRES IN CALEDON

HUNDRED ACRES—GOOD BUILDING; Orchard; near Oakville.

AN IDEAL FARM OF TWO HUNDRED and Ninety Acres in Township of Hilton; ten minutes' walk from Postoffice or Wharf; Fine Stone House and Good Bank Barn and Outbuilding. Implements included in the price. Buildings alone cost nearly as much as price asked. It is a snap.

A FINE THIRTY-ACRE FRUIT FARM—Good Buildings; well planted; at Dundas.

TEN ACRE FRUIT FARM — ST. Catharines.

TWENTY-FIVE ACRE FRUIT FARM — St. Catharines.

ALBERTA, SASKATCHEWAN, BRITISH Columbia and Manitoba lands in small or large blocks.

H. W. Dawson, Ninety Colborne Street, Toronto.

FARMS IN EVERY COUNTY IN Western Ontario. Send for our catalogue. Western Real Estate, London.

AGENTS WANTED.

AGENTS—SURE MONEY-MAKER IS our Dollar Book, "Destruction of Titanic," best book printed; commission 50 per cent; outfit free; freight paid; credit given; Enclose postage, ten cents. Nichols Co., Limited, Toronto, Canada.

MALE HELP WANTED.

RAILWAY AGENTS, TELEGRAPHERS and Clerks in great demand throughout Ontario and North West. Six months will qualify you. Day and Mail courses. Positions secured. Free Book 18 explains. Dominion School Telegraphy, Toronto.

WANTED.

LADIES TO DO PLAIN AND LIGHT Sewing at home, whole or spare time, good pay; work sent any distance, charges prepaid; send stamp for full particulars. National Manufacturing Company, Montreal.

WORSE THAN SOUP.

Wife (dining at restaurant) — "John, dear, can you see what those people at the next table are eating?"

Husband—"Can't see at all, but it sounds like celery."

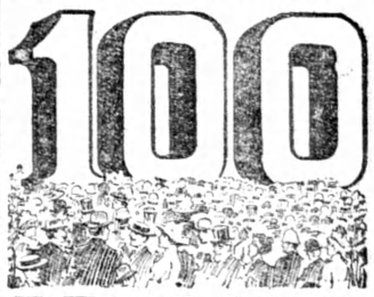
100 PERSONS CURED OF ECZEMA

Within the past few months over 100 persons have written to the Zam-Buk Co. reporting their cure of eczema, rashes and skin diseases by Zam-Buk!

Does this not prove that Zam-Buk is something different?

Don't you need it in your household?

Miss Mary McCuaig, 913 St. Catherine Street W., Montreal, says: "I do not know words powerful enough to express my gratitude to Zam-Buk. Eczema broke out on my scalp and hands. The irritation of the scalp was so bad that I could not sleep or rest, and I feared I should have to have my hair cut off. On my hands the disease appeared in sore patches, the burning and itching of which drove me many times to spells of weeping. I went to the dispensary, but they referred me to a skin specialist, who said that mine was as bad a case of eczema as he had seen. He gave me some ointment, and then a second lot, but neither gave me any relief.

"I was in a very bad condition when Zam-Buk was introduced, but I soon found out that it was different from all the other remedies. I persevered with the Zam-Buk treatment, and each box did me more and more good. The irritation and smarting soon disappeared, then the sores began to heal, fresh healthy skin grew over the parts which had been sore, and I am now quite free from all traces of eczema, both on head and hands. My hair has also been saved."

Zam-Buk is also a sure cure for piles, eruptions, blood-poison, cuts, burns and all skin injuries. 50c. all druggists and stores, or Zam-Buk Co., Toronto, for price. Refuse substitutes.

ZAM-BUK