HER DAUGHTER SAVED

Stricken With Acute Rheumatism—Recovery Scarcely Expected.

Mrs. Dolina J. Lawlor, writing from Oxbow, Sask., says: "I would be lacking in gratitude if I did not write you and let you know of the wonderful good your Dr. Williams' Pink Pills have done for my daughter, Belle Lawlor. Indeed I think I may safely say that they have been the means of saving her life. For many years my home has been in Bruce Mines, Ont. Something over a year ago my son and daughter, then in her sixteenth year, left for the west. When leaving here my daughter was in the best of health, but in the following spring she was stricken with what the doctor said was inflammatory rheumatism in its worst form. After a few weeks she was able to get up, but her hands and limbs were so swollen that she could not dress herself. She continued in this way for some time, and then a second attack, worse than the first, set in, and my son telegraphed me, as she was very low. While I was getting ready to make the trip of eighteen hundred miles I got a second message to come at once, as they feared she could not live. When I reached her I found her even worse than I had expected. She was so weak and emaciated that I would not have known her, and she could only speak in a whisper. Her hands and fingers were all twisted and her limbs swollen to twice their natural size. The doctor had then been attending her for two months, and she seemed steadily growing worse. We did not dare move her in bed for fear of her heart giving out. She was as pale as a corpse, and her lips and face always cold. We had to fan her continually, and if we ceased even for a little while she would gasp for breath, and no one who saw her thought it possible she could get better. She suffered such pain that I used to go out of the room and put my fingers in my ears to shut out her gasping and moaning. I had known before of Dr. Williams' Pink Pills, and as we could gradually see her sinking I told my son I was going to give her the Pills. He was opposed to my idea, for he thought a change in the medicine might prove fatal. However, it was finally decided to give her the Pills. In a week's time she showed some improvement and felt like eating. From that time on she began to gain steadily. Gradually her hands and fingers became straight, the swelling in the limbs went down, and her heart-beats became regular, and the color returned to her face, and soon the cure was complete. She is now as strong and healthy as any girl of her age, and to see her you would never think she had passed through an illness from which none of her friends thought she could recover. You have my sincerest thanks for what Dr. Williams' Pink Pills have done for my daughter, and you may be sure I shall always warmly recommend them."

TO THE RESCUED.

"I suppose by this time you have more money than you know what to do with," said the old acquaintance.

"No," replied Mr. Dustin Stax: "I haven't more than I know what to do with. But I might be a little puzzled about it, now and then, if I didn't get a lot of helpful advice on the subject from mother and the girls."

Some men only keep their promises because nobody will take them.

Eczema 25 Years Cured by "Cuticura"

Mme. J. B. Renaud Montreal

Leg Like Raw Flesh from Knee Down

"I have been treated by doctors for twenty-five years for a bad case of eczema on my leg. They did their best, but failed to cure it. My own doctor had advised me to have my leg cut off, but I said I would try the Cuticura Remedies first. He said, 'try them if you like but I do not think they will do any good.' At this time my leg was peeled from the knee down, my foot was like a piece of raw flesh and I had to walk on crutches.

"I bought a cake of Cuticura Soap, a box of Cuticura Ointment and a bottle of Cuticura Resolvent. After the first two treatments the swelling went down and in two months' use of the Cuticura Remedies my leg was cured and the new skin grown on. The doctor could not believe his own eyes when he saw that Cuticura had cured me and said that he would use Cuticura for his own patients. But for the Cuticura Remedies I might have lost my life. I am truly grateful for the wonderful cure that Cuticura wrought and I always recommend it most highly as a sure and economical cure for skin troubles." (Signed) Mme. J. B. Renaud, 277 Mentana St., Montreal.

For more than a generation Cuticura Soap and Ointment have afforded the speediest and most economical treatment for skin and scalp humors. Sold by druggists and dealers everywhere. For a liberal sample of each, with 32-p. book, send to Potter D. & C. Corp., 49 Columbus Ave., Boston, U. S. A.

GASTRONOMIC CRIMES.

"Content the Stomach and the Stomach Will Content You."

Nor is it enough that school girls and boys should be taught to cook; they should also learn how to eat. Few learn this at home. They are usually taught to eat silently, and not to take soup off the end of a spoon or to put the knife into the mouth; but the more important art of mastication is ignored. It is a branch of physiology and should be taught by experts in the schools.

If it were, the next generation of mothers and fathers would know that it is a crime to let their children swallow food, particularly milk and cereals and vegetables, before it has been kept for a while in the mouth to be mixed with saliva and made digestible.

If it were indelibly impressed on school-children that gluttony is a vice which defeats its own end, that by eating slowly much more pleasure can be got from one mouthful than by bolting a whole plateful, that this pleasure can be vastly increased by consciously exhaling through the nose while eating, and that those who eat in this way will escape the pangs of indigestion—if these truths were impressed on every child mind, two-thirds of the minor ills of mankind would disappear in two generations, and most of the major maladies also; for the stomach is the source of most diseases. As Thomas Walker wrote nearly a century ago, "Content the stomach and the stomach will content you."

BABY'S OWN TABLETS CURE CONSTIPATION

Mrs. Albert Barriault, St. Alphonse, Que., writes: "I have used Baby's Own Tablets for my baby who suffered from constipation. They completely cured her and I can strongly recommend them to all mothers." The Tablets not only cure constipation, but they cure all other troubles arising from a disordered state of the stomach and bowels such as colic, colds, simple fevers, indigestion, etc. Baby's Own Tablets are sold by all medicine dealers or by mail at 25 cents a box from The Dr. Williams' Medicine Co., Brockville, Ont.

EVER HOPEFUL.

"What we want," said the eminent philanthropist, "is to establish a system of universal peace."

"But aren't you likely to have some quarrels over the best way to establish it?"

"Of course. But they will be useful in their way. People must have some outlet for their activities. And while they are quarreling they are not fighting."

HER MANAGEMENT.

Mrs. Colin Gabble—"Do you ever permit your husband to have his own way?"

Mrs. Strongmind—"Oh, yes, occasionally. He is sure to make a fool of himself and that makes him easier to manage next time."

The Foe of Indigestion.—Indigestion is a common ailment and few are free from it. It is a most distressing complaint and often the suffering attending it is most severe. The very best remedy is Parmelee's Vegetable Pills taken according to directions. They rectify the irregular action of the stomach and restore healthy action. For many years they have been a standard remedy for dyspepsia and indigestion and are highly esteemed for their qualities.

The Abors swear their most binding oaths over a dog, which is then killed and eaten.

Minard's Liniment Cures Colds, &c.

A healthy turkey during the fattening process will daily consume half a pail of meal mixed with milk.

TO CURE A COLD IN ONE DAY
Take LAXATIVE BROMO Quinine Tablets. Druggists refund money if it fails to cure. E. W. GROVE'S signature is on each box. 25c.

If plans made one rich, then loafers could ride in their own automobiles.

For over fifty years Rheumatism and Neuralgia sufferers have found great relief in Hamlin's Wizard Oil. Don't wait for inflammation to set in. Get a bottle to-day.

ANVIL STROKES.

The pessimist forsees a storm in every weather sign.

Ideals must not be so high as to be entirely out of view.

When meekness becomes self-conscious, it vanishes.

Who hungers for praise never gets his stomach filled.

The contribution box never sags with the gifts of the lazy.

Misery loves company, but the sentiment is not reciprocate.

Who spends his sympathy upon himself deserves great pity.

You come to a knowledge of God, not by investigating, but by loving Him.

The Christian population of India now numbers nearly four millions.

NEW BRUNSWICK HEARD FROM AGAIN

ANOTHER SPLENDID CURE BY DODD'S KIDNEY PILLS.

Mr. Ben Gauvang had Backache so bad he had to quit work—Dodd's Kidney Pills fixed him up.

Puellering Settlement, Kent Co., N. B., Jan. 29 (Special).—Every corner of New Brunswick tells of cures made by Dodd's Kidney Pills, and this settlement can contribute its share. Mr. Ben. Gauvang is one man who without hesitation states that he owes his good health to the great Canadian Kidney remedy.

"Yes, Dodd's Kidney Pills certainly did me good," Mr. Gauvang says in an interview. "Before I started taking them my back ached so that I had to give up work and I also had to be careful how I walked and moved about. I took nine boxes, all told, and they fixed me up. They are the best medicine for all diseases of the kidneys."

Dodd's Kidney Pills are no cure-all. They only cure the kidneys. But they always cure the kidneys, and with cured kidneys you can't have backache, rheumatism, Bright's disease, diabetes or dropsy.

CORRECTING THE PARSON.

"In your sermon this morning you spoke of a baby as 'a new wave on the ocean of life.'"

"Quite so; a poetical figure."

"Don't you think 'a fresh squall' would have hit the mark better?"

FOR A LINE OF GAS.

"What is the best fuel for aerial flights?"

"Gasoline."

"What is the best fuel for oratorical flights?"

"Alcohol."

COMFORT.

Mr. Flubdub—You women are mighty slow. During the time it took you to select that hat I went out and made two hundred dollars.

Mrs. Flubdub—I'm so glad, dear. You'll need it!

WHY SUFFER ALL WINTER.

Hartfied, N. S.

"It affords me great pleasure to convey, not only to you, but to all sufferers from Backache and Rheumatism, the great relief I have obtained from the use of Gin Pills. I feel thankful to you. I recommend Gin Pills to everyone suffering as I did.

"ROBERT M. WILSON."

Write us for free sample of Gin Pills to try. Then get the regular size boxes at your dealers, or direct from us, 50c. a box, 6 for $2.50. Money refunded if Gin Pills fail to cure. National Drug & Chemical Co. of Canada, Limited, Dept. W.L., Toronto.

QUALIFIED.

"Some detectives ought to make good sailors."

"Why so?"

"Because they're so often at sea."

A Sure Corrective of Flatulency.—When the undigested food lies in the stomach it throws off gases causing pains and oppression in the stomachic region. The belching or eructation of these gases is offensive and the only way to prevent them is to restore the stomach to proper action. Parmelee's Vegetable Pills will do this. Simple directions go with each packet and a course of them taken systematically is certain to effect a cure.

"I understand that old Billyonair made his fortune out of a simple invention." "No; out of a simple inventor."

No matter how deep-rooted the corn or wart may be, it must yield to Holloway's Corn Cure if used as directed.

Last year over 6,000 tons of beef were disposed of in the London Central Markets.

Minard's Liniment Cures Distemper.

A CALM ASSERTION.

"This train is an hour behind time," said the fretful passenger.

"Yes," replied the conductor; "but you ought not to mind that. It's a heap pleasanter on this train than it will be in the town you're going to."

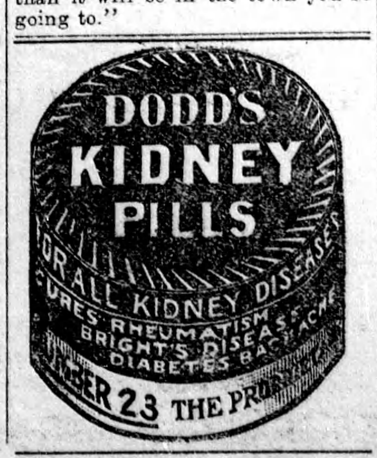

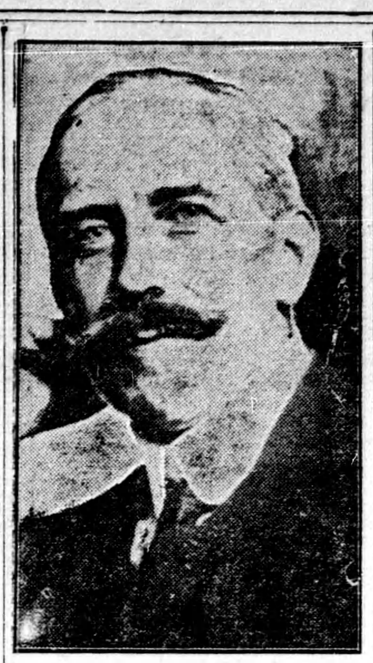

SIR GEORGE ASKWITH, who promises to add to his reputation for ending industrial wars by arranging a settlement of the great cotton lock-out.

CONFUSED ANATOMY.

The elephant never fails to excite wonder in the person who beholds him for the first time. A writer quotes the remark of a small boy who was visiting a menagerie.

"O, papa," he exclaimed, as they passed before the elephant, "look at the big cow with her horns in her mouth, eating hay with her tail!"

Shiloh's Cure
STOPS COUGHS HEALS THE LUNGS PRICE, 25 CENTS

DANGEROUS PLAN.

"It's a great comfort to tell your troubles to somebody."

"It depends whom you select. Telling them to a dentist only seems to make matters worse."

The publisher of the best Farmer's paper in the Maritime Provinces in writing to us states:

"I would say that I do not know of a medicine that has stood the test of time like MINARD'S LINIMENT. It has been an unfailing remedy in our household ever since I can remember, and has outlived dozens of would-be competitors and imitators."

"All new arrivals are washed," explained the warder of the prison. "And if they make a fuss?" "Then they are ironed."

The Oil for the Farmer.—A bottle of Dr. Thomas' Eclectric Oil in the farm house will save many a journey for the doctor. It is not only good for the children when taken with colds and croup, and for the mature who suffer from pains and aches, but there are directions for its use on sick cattle. There should always be a bottle of it in the house.

London possesses 7,476 licensed taxi-cabs and 8,105 drivers.

Minard's Liniment Cures Diphtheria.

Cinematograph pictures of the King's doings in India should be of good photographic quality, on account of the clear atmosphere of that country.

Bickle's Anti-Consumptive Syrup is the result of expert chemical experiments, undertaken to discover a preventive of inflammation of the lungs and consumption, by destroying the germs that develop these diseases, and fill the world with pitiable subjects hopelessly stricken. The use of this Syrup will prevent the dire consequences of neglected Colds. A trial, which costs only 25 cents, will convince you that this is correct.

Of the six million children registered on the books of the public elementary schools of England and Wales ten per cent. suffer from defective hearing.

When Your Eyes Need Care
Try Murine Eye Remedy. No Smarting—Feels Fine—Acts Quickly. Try it for Red, Weak, Watery Eyes and Granulated Eyelids. Illustrated Book in each Package. Murine is compounded by our Oculists—not a "Patent Medicine"—but used in successful Physicians' Practice for many years. Now dedicated to the Public and sold by Druggists at 25c and 50c per Bottle. Murine Eye Salve in Aseptic Tubes, 25c and 50c. **Murine Eye Remedy Co., Chicago**

DREADNOUGHT'S GUNS.

An improved rifle of 13.5 calibre is to be used on British super-dreadnoughts in place of the gun of the same calibre introduced not long ago. It is more powerful both as to range and weight of projectile. The older 13.5 gun, which is to be used on some big ships not yet completed, throws a shell weighing 1,250 pounds, but the improved gun will carry a projectile weighing 1,400 pounds. The new super-dreadnoughts will have also some improved 6 inch guns for protection against torpedo craft. Until very recently 6 inch guns were regarded as big enough for secondary batteries.

Minard's Liniment Cures Garget in Cows.

Goes farthest for the money

LIPTON'S TEA

OVER 2 MILLION PACKAGES SOLD WEEKLY

Investments for the New Year

We have to offer several first-class bond investments yielding 6 per cent. net, carrying our unqualified recommendation.

WRITE FOR FULL DETAILS

CANADA SECURITIES CORPORATION, LIMITED

179 James Street, Montreal.

308 McKinnon Building, TORONTO, - 14 Cornhill, LONDON, ENGLAND

MALE HELP WANTED.

RAILWAYS calling for men with a knowledge of Telegraphy, Freight, Ticket and Baggage work. Big demand owing to so much construction going on. Good salaries to begin. Regular books and wires from railways insure you practical work and a position when qualified. Free Book 18 explains. Write Dominion School Telegraphy, Toronto.

AGENTS WANTED

SALESMEN—$50 PER WEEK SELLING one hand Egg-Beater. Sample and terms 25c. Money refunded if unsatisfactory. Collette Mfg. Company, Collingwood, Ont.

AGENTS WANTED. — A LINE FOR every home. Write us for our choice list of agents supplies. We have the greatest agency proposition in Canada to-day. No outlay necessary. Apply B. C. I. Co., 228 Albert St., Ottawa.

HOME WORK.—WE WANT RELIABLE families to operate our high-speed automatic Knitting Machines at home; whole or spare time knitting for the trade; good wages. For all particulars address, The Canadian Wholesale Distributing Co., Dept. W., Orillia, Ontario.

Your Overcoats

and faded Suits would look better dyed. If no agent of ours in your town, write direct to Montreal, Box 158.

British American Dyeing Co.

SHIFTING THE BLAME.

"Mrs. Brown's husband tells his wife everything."

"Maybe she makes it easy for him. You won't give me a chance to get a word in edgewise."

As a vermicide there is no preparation that equals Mother Graves' Worm Exterminator. It has saved the lives of countless children.

Of the fifteen aeroplanes owned by the British War Office, nine are of British and six of French manufacture.

PILES CURED IN 6 TO 14 DAYS.
Your druggist will refund money if PAZO OINTMENT fails to cure any case of Itching, Blind, Bleeding or Protruding Piles in 6 to 14 days. 50c.

EXPLAINED.

"I am sorry to see you here again," said the judge.

"You're not half as sorry as I am, judge," said the prisoner.

"Bad company, my man, as I told you before, is sure to bring you back," said the judge.

"Yes, judge," said the prisoner. "But I can't help myself. I tried to avoid this vulgar cop, but he just reg'larly thrust hisself upon me."

FARMS FOR RENT AND SALE.

H. W. DAWSON, NINETY COLBORNE STREET, TORONTO.

TEN ACRE FRUIT FARM—NIAGARA District.

FIFTY ACRE FRUIT FARM — ST. Catharines; with buildings.

TWENTY-FIVE ACRE FRUIT FARM—St. Catharines; Brick House; good buildings.

MANITOBA, ALBERTA, SASKATCHEWAN and British Columbia lands in quarter, half or whole sections; also in large blocks.

IF BUYING A FARM IT WILL PAY you to consult Mr. H. W. Dawson, Ninety Colborne Street, Toronto.

HELP WANTED.

TWENTY TO FIFTY BARBERS ADVERTised for in Toronto papers alone almost every day; let us teach you barber trade; expert instruction; constant practice; tools free. Write for catalogue. Moler Barber College, 221 Queen East, Toronto.

WANTED—LADIES TO DO PLAIN and light sewing at home, whole or spare time, good pay; work sent any distance, charges paid; send stamps for full particulars. National Manufacturing Co., Montreal.

MISCELLANEOUS.

HAY and FARM SCALES. Wilson's Scale Works, 9 Esplanade, Toronto.

CANCER, TUMORS, LUMPS, etc. Internal and external, cured without pain by our home treatment. Write us before too late. Dr. Bellman Medical Co., Limited, Collingwood, Ont.

6 TON SCALE GUARANTEED. Wilson's Scale Works, 9 Esplanade, Toronto.

AGENTS WANTED. — A STUDY OF other Agency propositions convinces us that none can equal ours. You will always regret it if you don't apply for particulars to Travellers' Dept., 228 Albert St., Ottawa.

SPECIALISTS ADVICE FREE. Consult us in regard to any disease. Lowest prices in drugs of all kinds. Trusses fitted by mail. Send measurement. Glasses fitted by age. Write to-day for anything sold in first-class drug stores to Dr. Bellman, Collingwood, Ont.

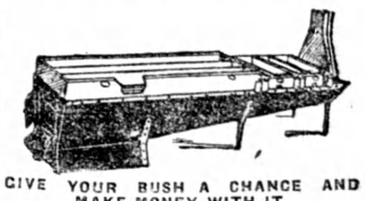

GIVE YOUR BUSH A CHANCE AND MAKE MONEY WITH IT.

You would not think of cutting down your hay or grain with hand scythes, and you should not use old pots and pans. Install a "Champion" and make more and better syrup with less time and fuel. More revenue at a reduced cost. Why not try this? We have one that will just suit you. You are sure to win. Write for free booklet. THE GRIMM MFG. CO., LIMITED, 58 Wellington St., Montreal, Que.

REWARD.

WHEREAS five years ago the word Zam-Buk was unknown in Canada, and Zam-Buk is to-day admitted to be the finest cure for skin injuries and diseases;

AND WHEREAS it has been represented to us that there are still some good Canadians, and even some mothers and heads of families who have not yet tried this great balm, we hereby offer a REWARD of one free trial box of Zam-Buk to every person who has not yet tried this wonderful balm;

PROVIDED they send by mail to us this proclamation together with one-cent stamp to pay return postage of such box;

AND FURTHER PROVIDED that they address such application to our offices at Toronto.

Given under our hand this day.

ZAM-BUK.