F. G. KARSTEDT, - FLESHERTON, ONT.

August Sale commences now

Big reduction in all lines, which will last until the end of the month commencing with this issue. Owin o lack of floor space we are forced to put seasonable goods on the market at a reduction in order to make room for our fall import goods now being shipped. All who take advantage of these prices will do well in doing so

Slaughter in Semi-Ready Clothes.

In these are to be found all the latest suits in Tweeds, Serges, and Worsteds, in Greys, Browns, Greens, etc. in stripes, diagonals or plain. All of these are the latest styles, in double and single breasted, with trousers made peg top style, which give them a striking appearance. Now, in order to get rid of these we offer a discount of 10 per cent. Intending purchasers will do well to take advantage of this.

Slaughter in Men's Work Shirts.

This week we are putting on 5 or 6 dozen of Men's Heavy Work Shirts in fancy black and white strips, floral designs on all colors, in all sizes. The regular price of these shirts is 60 and 75c, to you, this week

49c.

Reductions in Wash Goods.

In order to reduce our stock in Prints, Ginghams, Linens, Chambras, etc. These are reasonable goods and should have a ready sale. We offer the following bargains:

Ginghams, Linens, etc., reg. price 25c for 18c per yd.
Ginghams, Prints and Chambrays reg. 18c for 15 a yd
Prints, Chambrays, Etc. regular 15c for 13c per yard
Prints at regular price, 12½ cents for 11c per yard.

Men's and Ladies' Footwear.

Without a doubt the Empress Shoes for ladies have no equal. This is recognized by all shoe dealers. They excel all others in style, Quality of leather and in the fit. In all prices from $2.50 to $5,00. Just got some leaders in Men's Footwear. A Pebble tan Boot, heavy sewed and pegged sole, solid leather, water proof. If bought in regular way would sell for $3.75. Our price now is $2,50.

Still have the Famous Williams Boots in English, Canadian and Frenth Kips. These are a Standard line and give utmost satisfaction for Fall and Winter wear.

JUST ARRIVED AT CEYLON

A Consignment . . OF . .

Wagons AND Buggies

Which will be sold at prices that can Not Be Beat considering style and quality, also a full line of tillage, Harvesting machines and Wind Mills, Fence Wire, Stable Outfits, Hay Forks, Ropes and carriers. Now is the the time to get ready. A call solicited. Satisfaction guaranteed.

S. HEMPHILL
CEYLON

HOLSTEIN-FRIESIAN CATTLE

Oxford Down Sheep and Tamworth Swine—Brown Leghorn Poultry a specialty.

HOLSTEIN-FRIESIAN BULL FOR SERVICE—BELLFAN CONCORDIA DUKE DeKOL No. (7248) SIRE Queen's DeKol Duke No. (3185) H. B. DAM Bellfan Concordia DeKol No. (4346) H. B., whose grand dam held the WORLD'S BUTTER RECORD a few years ago MAKING 30 LBS., 10 OZ. IN 7 DAYS.

This young animal is rising 3 years, is of good size and individuality, having won three 1st and one second prize as a calf at some of the prominent centres of Ont., and has won 1st place at one and two years old at East Grey fall fair, Flesherton.

Terms—Grades $1.50, thoroughbreds $3.00, payable 1st of Jan. All cows not regularly returned will be charged.

RICHARD ALLEN,
Lot 170 2 N. E. T. & S R. Flesherton P.O.
1 June 11

SEASONABLE GOODS IN

FURNITURE

The largest and best stock of Furniture ever shown in Flesherton. This without fear of contradiction. ome and see some of nice things in Side Boards, Dining Room Chairs, Parlor Setts, Bed Room Setts. A special reduction just now on everything, in order to reduce the stock. . . .

W. H. BUNT
FURNITURE DEALER
Flesherton

THE MARKETS.

Carefully Corrected Each Week

Wheat	75	to	75
Oats	37	to	37
Peas	75	to	75
Barley	50	to	50
Hay	10 00	to	10 00
Butter	21	to	21
Eggs, fresh	22	to	22
Potatoes per bag	65	to	65
Geese	12	to	12
Ducks	12	to	12
Chickens	12	to	12
Turkeys	15	to	16
Wool	20	to	22

OVER 65 YEARS' EXPERIENCE

PATENTS

TRADE MARKS
DESIGNS
COPYRIGHTS &C.

Anyone sending a sketch and description may quickly ascertain our opinion free whether an invention is probably patentable. Communications strictly confidential. HANDBOOK on Patents sent free Oldest agency for securing patents.

Patents taken through Munn & Co. receive *special notice*, without charge, in the

Scientific American.

A handsomely illustrated weekly. Largest circulation of any scientific journal. Terms for Canada, $3.75 a year, postage prepaid. Sold by all newsdealers.

MUNN & Co. 361 Broadway, **New York**
Branch Office, 625 F St., Washington, D. C.

Tired Eyes

Sensations exist for our guidance.
They are Nature's warnings.
Over-worked eyes demand rest.
Eyes that tire easily call for help.
Properly adjusted glasses afford the only assistance possible.
We make a specialty of relieving tired eyes and guarantee satisfaction.

W. A. Armstrong.

CANADIAN PACIFIC

HOMESEEKERS' EXCURSIONS

TO

Manitoba, Saskatchewan, Alberta

Special Trains leave Toronto 2.00 p.m. on

APRIL 4, 18 MAY 2, 16, 30 JUNE 13, 27
JULY 11, 25 AUG. 8, 22 SEPT. 5, 19

Second class tickets from Ontario stations to principal Northwest points at

LOW ROUND-TRIP RATES

Winnipeg and return $33.00; Edmonton and return $41.00, and to other points in proportion. Tickets good to return within 60 days from going date.

TOURIST SLEEPING CARS

on all excursions. Comfortable berths fully equipped with bedding, can be secured at moderate rates through local agent.

Early application must be made.

ASK FOR HOMESEEKERS' PAMPHLET containing rates and full information.

Apply to nearest C.P.R. Agent or to R. L. Thompson Dist. Pass. Agt., Toronto.

ONLY DIRECT LINE NO CHANCE OF CHANGE

S. Rand, Agent, - Ceylon

An accident which might easily have resulted in instant death occurred at Fairmount about 8.30 o'clock Monday morning. Mr. Isaac Lougheed, of the 4th line, was assisting at a threshing at Mr. Chas. Lanktree's, and was in the act of fixing the blower when he lost his balance and fell to the floor below, striking a belt in the ascent and breaking three of his ribs and puncturing his lung. He was attended by Dr. Williams, of Rocklyn. Unless pneumonia or some other trouble sets in Dr. Williams is hopeful of bringing his patient round in the course of a couple of months.—Meaford Express.

JOHN McPHAIL
Priceville

AGENT FOR—

Frost & Wood Implements, Fleury and Perrin Plows, Tudhope Wagons and Carriages, Melotte Cream Separator, Singer Sewing Machines, Organs and Pianos on easy terms. 15Dec

---

SUFFERED FROM VIOLENT CATHARTICS

The Warning of Mr. Geo. C. Fox Is One That Should Be Heeded by All.

Few men on the road are better known than genial George Fox, whose friends throughout the West are legion In the following letter he expresses gratitude for signal services rendered by Dr. Hamilton's Pills. He goes on to say: "Until I used Dr. Hamilton's Pills and experienced their wonderful mildness and curative power, I estimated the value of every pill by its activity. Talking about this to a well-known physician I met on the train the other day, he explained there are different kinds of drugs that act upon the bowels, the most active being known as drastic. Except in extreme cases where the life of the patient depends upon speedy evacuation of the bowels, pills should never be drastic. Purgatives cause catarrh of the bowels and inflammation; their dose must be increased, causing even more harm. With such a clear explanation I could see why Dr. Hamilton's Pills are curative and not irritating, why they are mild, yet most searching.

"From my experience I recommend everyone that takes pills to give up the old-fashioned harsh, purging pill, and, instead, to use Dr. Hamilton's. They cure headache, biliousness, constipation, bad stomach, and keep the system in perfect condition."

Refuse any substitute for Dr. Hamilton's Pills; sold for 25c., all dealers, or The Catarrhozone Co., Kingston, Ont.

Dr. Hamilton's Pills Cure Constipation

GENERAL GROCERIES

We have a full stock of general groceries on hand.

Sugars for preserving, icings and table use.

Canned goods of all kinds, tobaccos, teas and candies.

FLOUR! FLOUR! FLOUR!

We handle an immense quantity of flour and keep on hand Ogilvie's Royal Household, Fords and Dundalk Flours in the several grades, also bran and shorts. Goldhawk's bread handled.

Choicest homemade Ice Cream and cooling Summer Drinks alway ready for serving.

W. L. Wright, Grocer, Flesherton

Flesherton Advance

An independent newspaper, published every Thursday at the office, Collingwood Street, Flesherton. Subscription price $1 per annum, when paid in advance; $1.50 when not so paid. Advertising rates on application. Circulation 1,100 weekly.

W. H. Thurston - Editor

TRUTH BEFORE FAVOR—PRINCIPLES, NOT MEN

FAIR TIME IS HERE

Now that the big Toronto fair has been duly patronized by throngs of yeomanry and has once more become an event of the past, The Advance wishes to enter a plea for patriotic support to our own local fairs. We must hold onto what we have and not let the country fair become altogether overshadowed by the big sister in Toronto. We do not desire that all the agricultural fairs should be merged in one huge scenic attraction in Toronto or any other city, nor that the scenic metropolitan exhibition should destroy all interest in the more humble, but yet quite as valuable, country show. Do not expect great things of the country fair, but remember that great trees from little acorns grow. With the same patronage the little show at home would be as great as the greatest. It gives as much as can be expected for the money. It is not a money maker for anybody, and was never intended to be. It is a place where you can go and discuss local conditions with brother farmers, exhibit your specialties and incidentally have a little fun and a pleasurable day's outing. Be patriotic to the home fair.

One can spend from ten to a hundred dollars on the Toronto fair—surely you have as many cents left to devote to the little home fair which exists solely for your benefit and pleasure. This is no specific plea for any special fair, but applies to all.

In connection with this subject of Agricultural exhibitions, we are reminded that a recent clause in the Agricultural Societies Act makes provision for protection by the government for loss sustained owing to inclement weather. Section 24 of the Act is amended by adding the following sub-section:

"If the Superintendent on or before the thirty-first day of December in any year receives proof by the joint affidavit of the President and Secretary or Secretary-Treasurer that rain or snow has fallen at the place of holding an exhibition and before three o'clock in the afternoon on any day of the holding of an exhibition, and upon his being satisfied that as a consequence the gate receipts were less than the average of the previous three years of holding the exhibition, the society shall be entitled to receive a grant equal to one half of the difference between the gate receipts of the current year and the average of the gate receipts of the previous three years, but the amount to be paid shall not exceed three hundred dollars, and the total amount so paid to all societies shall not exceed ten thousand dollars."

The East Grey fair takes place at Flesherton on Thursday and Friday, Sept. 28 and 29, for which large bills have been issued announcing the program and attractions. The natural history exhibit, which many failed to notice last year owing to the crowd, will again be placed on exhibition in the north end of the hall. Should the weather prove favorable this year the officials expect that everybody will patronize the fair. Government judges will be on hand as usual to judge the live stock. "Boost—don't Kick!"

MUST SELL POTATOES.

Although the potato crop in Ontario is said to be short, the price is not likely to be higher than last year owing to the fact that there is an enormous crop in the West. The Advance saw a letter on Monday from a produce firm in Alberta inquiring into the potato prospects here and seeking a market for the western crop. This letter stated that Alberta could supply all of Ontario with the tuber, and they would have to find a market somewhere for their surplus.

Digestion and Assimilation.

It is not the quantity of food taken but the amount digested and assimilated that gives strength and vitality to the system. Chamberlain's Stomach and Liver Tablets invigorate the stomach and liver and enable them to perform their functions naturally. For sale by W. E. Richardson & Son.

Victoria Corners

Inistioge Methodists purpose holding their anniversary services on Sunday and Monday, Oct. 8 and 9. Further particulars later.

Threshing has started in earnest.

Messrs. Thos. Bannon and Geo. Moore are busy cementing.

Mr. and Mrs. George Moore had a very pleasant surprise on Friday evening when a couple of loads of friends from Flesherton and the neighborhood visited them, among whom were Mr. and Mrs. Joseph Dinwoodie and family, and Mr. Wm. Dinwoodie, all from California.

Vote for Hartman and give Reciprocity a trial.

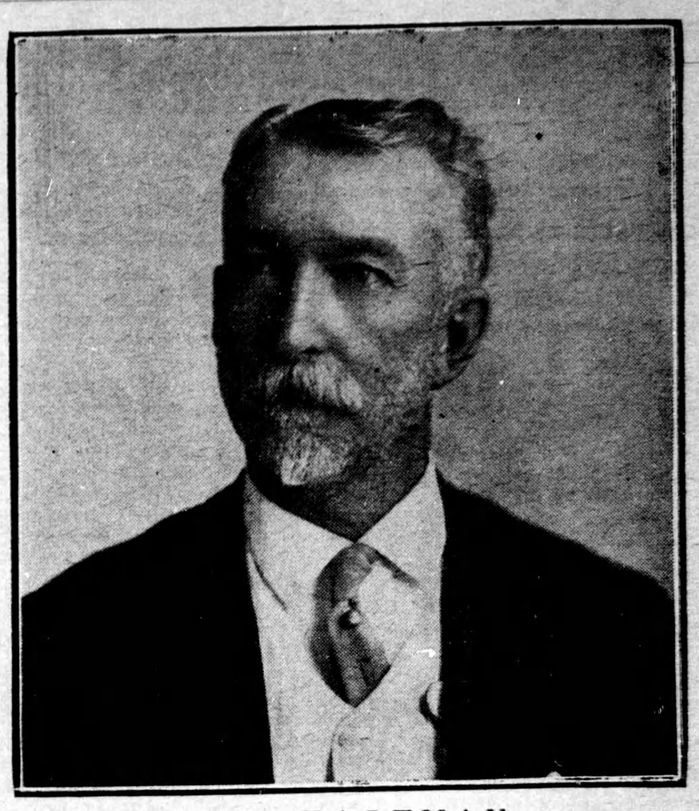

C. W. HARTMAN

The Liberal candidate for East and Centre Grey.

Farm For Sale or Rent

Farm for Sale or Rent containing 250 acres, lots 10 and 11 con. 3, Euphrasia, 50 acres Valuable timber, good orchard, watered with springs; two frame houses, barn 50x50 stables underneath; near school, church. Post-Office. Apply to Wm. H. Bath, Redwing P. O. Ont.

Proud Position

Collingwood Business College now enjoys the distinction of being one of the most widely attended, best equipped and best managed institutions of its kind in Western Ontario. The enrollment this year was almost double that of any previous year, and nearly every graduate was placed.

Fall Term Opens Sept. 1st.

Send for handsome new catalogue.

Collingwood BUSINESS COLLEGE

T. E. Hawkins, - Principal

This May Interest You

We want a reliable man to sell our well-known specialties in fruit trees, small fruits, seed potatoes, flowering shrubs, roses etc., in Grey county during fall and winter months. Outfit free, exclusive territory, pay weekly.

600 Acres of Nursery Stock

Clean well grown trees and shrubs that will satisfy your customers. Early and good delivery guaranteed. Established over 35 years. Write for whole or part time terms.

Sales Manager,
PELHAM NURSERY CO.,
15 Dec. 11 Toronto.

Your Vote and Influence

are respectfully requested for

C. W. Hartman

The Reciprocity Candidat in the present election.

Came Astray

Came to the premises of the undersigned, lot 9, con. 11, Osprey, on or about July 20. 1011, one young bull. The owner is requested to prove property, pay expenses and take the same away.

—Walter Isaac.

Feversham, August 22, 1911.

FARM FOR SALE

Lot No. 186-187, in the second range east, Toronto and Sydenham Road, Artemesia, containing 240 acres of first class land; good buildings, plenty of water, near church and school; three miles from Proton Station; 20 acres good hardwood bush, balance cleared and in good state of cultivation. For particulars apply to. W. J. JACKSON, Port Law
15oct

FARMS FOR SALE

Two fifty acre farms for sale, very cheap, comprising lots 32½ and 33½, con. 4. Artemesia. Small cash payment, balance easy terms, will be sold together or in separate parts, 80 acres cleared, 8 acres hardwood bush and balance pasture land. Good buildings on lot 33½, good swell near house and barn and also never failing spring, well fenced and in good state of cultivation. For terms, etc., apply to MRS. W. BADGEROW, Dundalk.
1 oct.

J. and W. BOYD Merchants
Flesherton Ontario

Mid-Summer Clearing . . .

White Lawn Waists

REGULAR $1.00 FOR 78 CENTS.
" 1.25 " 98 "
" 1.50 " 1.15
" 1.75 " 1.35

Parasols in Black and Fancys, at Reduced Prices.

Muslins and Ginghms

A large range of patterns and colors. Reg. 15c. All going at 10c.

Childs Ready-Made Dresses

All made in fast color materials and a large variety of patterns. Sizes, 4 to 12 years old for.....$1.00 to $2.00.

Ladies' Tan Oxfords

We have an over stock of Ladies' Tan Oxfords in prices $2 00, $2.25, $2.50. Your choice for.....$1.65.

Boys' Jerseys

We have another lot to hand in colors, green with red, green with white. Sizes, 26, 28, 30, 32, at.....25c.