THE STANDARD BANK OF CANADA

Established 1873 80 Branches

A DEPOSIT OF ONE DOLLAR

is received in our **Savings Bank Department,** and is sufficient to open an account and entitle the Depositor to a pass Book. The highest current rate of Interest is allowed, and money may be withdrawn at any time without delay.

Savings Bank Department at Every Branch. 85

FLESHERTON BRANCH

George Mitchell, Manager

BRANCHES ALSO AT DURHAM AND HARRISTON

C. P. R. Time Table.

Trains leave Flesherton Station as follows:

Going South	Going North
7.43 a. m.	11.28 a.m.
4.33 p.m.	8.53p. m.

The mails are closed at Flesherton as follows: For the north at 10.40 a.m. and 3 p.m.; and the afternoon mail south at 4.45 o'clock. For morning train south mail close at 9 p.m. the previous ev'g.

VICINITY CHIPS

Division Court will be held here on Wednesday of next week.

James Allen, near Kimberley, died ast week at the ripe age of 84 years.

Mr. W. Buskin has workmen engaged erecting a foundation for a residence alongside his store.

Mrs. Spence of Toronto was a caller on Saturday last. She attended her father's funeral on Friday.

Misses Zilla and Ethel Trimble are taking a trip down the St. Lawrence this week.

The public and R. H. schools will reopen on Tuesday of next week, September 5.

Mrs. R. Zimmerman of Owen Sound, is visiting her nephew, J. J. Thompson.

Miss Lou Lee of Owen Sound is spending a few days with her cousin, Ada Thompson.

Mr. and Mrs. Isaac Turner and three children of Shoal Lake, Manitoba, are visiting relatives here.

A heavy frost Tuesday night did considerable damage to gardens on low-lying lands.

Mrs. Alfred Milloy, Mrs. Claude Edlin and daughter, of Acheson, Kas., are guests of the former's brother, Mr. A. Boyd.

The nominations for the Dominion election for East Grey will be held in Flesherton on Thursday, Sept. 14.

Mr. Robert Thompson, jeweller of Po wassan, paid a short visit to relatives here this week.

Mrs. Crane of Owen Sound and Mrs. James Trimble of Pittsburg, P. A., spent the past week with Mr. and Mrs. W. Trimble.

Mrs. S. Shunk is at her parental home near Woodbridge attending at the sick bed of her brother, who is very low.

Mr. and Mrs. Joseph A. Thompson of Portlaw spent Sunday at the home of their uncle, J. J. Thompson.

The fall term in S. S. No. 3 commenced on Wednesday, 30th, with the school in charge of Miss Wilson.

It is Mrs. Samuel Pedlar of Eugenia who has purchased Mr. Ed. Whitten's property. Mrs. Pedlar will take up her residence here.

In printing Mr. Henry Tucker's abituary notice last week the types got it and made his age read 87, whereas it should have been 77.

Mr. T. Granger, Markdale, an old friend of The Advance, gave us a call on Monday. He was attending the Reform convention here.

Mr. and Mrs. T. Lockhart from Peterborough visited his sister, Mrs. Edward Whitten, for a few days last week.

The Eugenia L.O.L., after undergoing extensive renovation, will be reopened on Monday, Sept. 4, when a big time is expected.

Mr. Thomas Brown of Markdale was killed near Markdale by being dragged in a road cart. Our Markdale correspondent gives particulars so far as they are known.

The Seventh Annual Convention of the East Grey S. S. Association will be held in the Markdale Methodist Church, on Thursday, September 14th, 1911, commencing at 10 30 a. m.

The Annual Convention of Epworth Leagues and Sunday Schools of Owen Sound District of the Methodist church, will be held in Flesherton, October five and six.

The Farmer's Club will meet on Thursday evening of this week in their room at the high school building. The topic will be "The Silo,—Methods of siloing corn and the value of silage." L. Fisher will lead the discussion.

The big Toronto exhibition is in full swing this week and next. The country cousins are now hunting up their near and distant relations in the city. Mails, as usual, are late. We must put up with it for a fortnight.

A credit auction sale of farm stock, implements and household furniture will be held on lot 26, con. 10, Osprey, on Taursday, Sept. 10, the property of Mr. Walter Saigeon, who is going West. Sale at 1. p. m. See bills. W. Kaitting, auction.

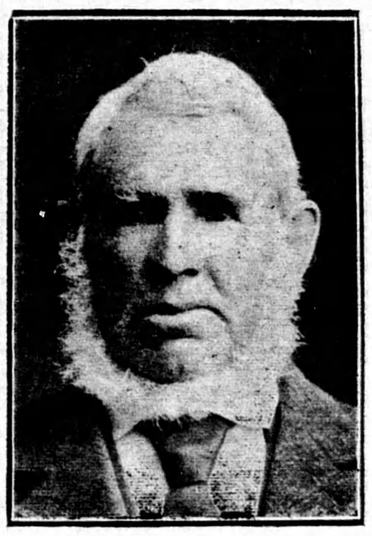

The Late Charles Doupe

Mr. Charles Doupe of this township passed away on Wednesday, Aug. 23rd, at the home of his son, Mr. Ephriam Doupe, west back line, at the age of 91 years 6 months. Mr. Doupe was a native of the county of Limerick, Ireland. He came to Canada in 1854 and settled in the township of Blanchard, when he married. Later, he moved to the township of Egremont in 1856 where he remained until 1874. In that year they moved to Artemesia township, where he remained till death called him away. Mr. Doupe has been a member of the Methodist church since he was a young man and a member of the Orange Order for about sixty years and was buried by that Order. Mr. Doupe had a family of five children, three boys and two girls,—Sidney and Ames of New Liskeard, Mrs. Robert Best near Flesherton, Mrs. W. J. Spence of Toronto, Ephraim on the old homestead. The funeral took place to Flesherton cemetery on Friday afternoon, Aug. 25th. The funeral service was conducted by Rev. Mr. Campbell in the absence of his pastor, Rev. Mr. Wellwood.

Mrs. Samuel McLaren

Mrs. Samuel McLaren, nee Miss Maud Sharp, died at the home of her parents, Mr. and Mrs. Wm. Sharp, near Flesherton, on the 24th inst., at the early age of 22 years. Mrs. McLaren leaves behind two little children, a boy and a girl, the youngest only two weeks old. The funeral took place to Flesherton cemetery on Sunday afternoon, and was attended by an immense number of sympathising friends.

Crusade Against Consumption.

List of Flesherton subscriptions collected by the Field Secretary of the National Sanitarium Association for the Muskoka Free Hospital for Consumptives:

Collection	$6.72
Geo. Mitchell	$1.00
Mrs. W. A. Armstrong	$1.00
W. H. Bunt	$1.00
J. E. Marcellus	$1.00
D. McTavish	$1.00
C. J. Bellamy	$1.00
C. Richardson	$1.00
Total	$13.72

Walter Small, a young lad who is small in name and small in stature, was served with a police court summons charging him with unlawfully destroying a quantity of corn growing in the garden of Mr. O'Malley. He was tried before Magistrate McNamara a few days ago and found guilty of the offence, and was fined $1.00 and costs and $5.00 damages, making a total assement of $10.70.

A young fellow from Underwood in town last week, when asked what he thought of Reciprocity, replied, his mother never used any other than Red Rose.—Port Elgin Times.

Poisoned by Milk

One dead and two very ill was the result of a family, living a few miles from Hepworth, drinking poisoned milk last week. The victim, Joseph R. Forbes, was but seventeen years of age and his mother and a brother suffered also from the effects of drinking the milk of a cow which had eaten a poisonous swamp weed. Post-mortem examination revealed the fact that enough poison was in the young man's system to kill several people The weed which is so poisonous is little known in Canada, but is quite common in some of the Western States, particularly Oregon. Cows eating it are not at all affected but the milk at once becomes poisoned. The baneful plant is indigenous to swamps and low lying land, and in apearance resembles an onion or leek. O. S. Times.

A peculiar accident recently happened on the farm of William Polfuss, near Mildmay, which resulted in the loss of a valuable mare. The team attached to the mower, was being driven over a rough spot in the field, when the left horse made a jump forward, throwing its mate into the knives of the mower. The tendons of the mare's leg were severed, which rendered the mare totally useless. She was valued at nearly $300, and was one of the best in the township.

Since our item appeared in last week's issue regarding the beetle that kills potato bugs, specimens of which had been secured by Ed. H. B. McKone, a science teacher of London, and Mr. Samuel Lewis, of Violet Hill, we have been informed by Mr. Will Enderwick, of Shelburne, that he has seen several specimens of this beetle recently. Last week's Brampton Banner told of the discovery of specimens of the beetle by Mr. Hugh Wilkinson, of Snelgrove.—Shelburne Economist.

Daylight robbers appear to be operating in Meaford just now. On Tuesday afternoon some unknown person entered the home of Mr. Thos. Bradford, Collingwood Street, by the back door, and after cutting the telephone wire in the hallway, proceeded up-stairs and started to haul things around generally. Mrs. Bradford was lying asleep on the bed in one of the up-stairs rooms at the time and it is supposed that the guilty person must have caught sight of her through the open door, as he immediately took his departure. A purse containing eighty dollars was lying in a drawer down stairs, but fortunately the mysterious visitor failed to find it. There is no clue to the guilty person.—Express.

Odds and Ends

ARTICLES FOR SALE

For sale—1 road cart, 1 trotting sulky. W. W. Trimble, Flesherton p. o.

Horses for Sale—One horse 8 years old, 1 mare 6 years old with foal by her side, 1 colt rising 3. John McPhail, agent, Priceville.

Stock For Sale—Young horses and colts for sale. Apply to Joseph Crawford, Lady Bank P.O.

A few large egg vats for sale—Suitable for soft water cisterns, in fine condition, will be sold for about half what they cost. Apply to M. Scully Co., Flesherton.

Stock for sale—Berkshires and Hampshire pigs ready to wean, also Oxford Down Ewes and Ram lambs.—H. D. McLaughrey, Drawer B Markdale.

Ginsing Seed For Sale—Stratified seed ready to plant 60c per 100, fresh seed 40c per 100. September is the time to plant. Full instructions. Try a few hundred. Address The Advance, Flesherton.

Village Property for Sale—The undersigned offers for sale eight acres in one block in the village of Flesherton, with comfortable dwelling, barn and stabling, well and spring and small orchard thereon. Andrew Carr, Flesherton.

MISCELLANEOUS

The chopping plant at the electric plant, Eugenia, will be running on Tuesdays and Saturdays and will be open every day later on.

Wanted—A young lady to learn pan- and vest making. S. J. Bowler, Flesherton.

Boy Wanted—Smart boy to learn general store business. Apply to McFarland & Co., Markdale.

Fall pantings and suitings just in. F. Morley, tailor.

Notice—I am sole agent for the Sydenham Fire Insurance Co. of Owen Sound, for this district and all communications addressed to me will be promptly attended to. W. G. Pickell, Markdale.

Look—Canned goods, tomatoes, corn, peas and catsup, 10c a can at L. Becker's Proton Station.

Listen—Sugar still going up. Best Redpath and St. Lawrence Sugar, 20 lbs. for $1. Highest market prices paid for farm produce at L. Becker's, Proton.

Ogilvie's Flour, best brands bran and shorts at lowest possible prices at L. Becker's, Proton.

Lamb came astray, about July 1, lot 20 con. 8, Osprey. Owner please prove property and pay expenses. J. G. Elliott, Feversham.

A NEW STORE With Bright New Goods Ready for Business Saturday, September 2.

After an absence of five years I have returned to Flesherton, and am opening out an ABSOLUTELY NEW STOCK of General Merchandise and solicit a share of your business.

Every line has been purchased for cash from the best available sources and you will receive the fullest benefit of every reduction secured on that account.

GENERAL DRY GOODS, GROCERIES, BOOTS AND SHOES, MEN'S AND BOYS' CLOTHING.

Everything New, Everything Fresh.

FRED H. W. HICKLING

Flesherton, - - Ontario.

Toronto has inaugurated the only auto truck collection and delivery postal service in Canada. Six cars, two of them with a capacity of a ton of matter and the other four slightly lighter have been ordered, and lack only the bright red paint to put them in readiness. They have been manufactured by a Toronto firm and are to be used exclusively in this city.

Card of Thanks

Mrs. E. J. Tucker wishes to thank the friends and neighbors for their kindnes in her time of trouble.

—MRS. E. J. TUCKER, Ceylon.

Your Vote and Influence

are respectfully requested for

C. W. Hartman

The Reciprocity Candidate in the present election.

Came Astray

Came to the premises of the undersigned, lot 9, con. 11, Osprey, on or about July 20. 1011, one young bull. The owner is requested to prove property, pay expenses and take the same away.

—Walter Isaac.

Feversham, August 22, 1911.

FARM FOR SALE

Lot No. 186-187, in the second range east, Toronto and Sydenham Road, Artemesia, containing 240 acres of first class land; good buildings, plenty of water, near church and school; three miles from Proton Station; 20 acres good hardwood bush, balance cleared and in good state of cultivation. For particulars apply to. W. J. JACKSON, 15oct Port Law

FARMS FOR SALE

Two fifty acre farms for sale, very cheap; comprising lots 32½ and 33½, con. 4, Artemesia. Small cash payment, balance easy terms, will be sold together or in separate parts. So acres cleared, 8 acres hardwood bush and balance pasture land. Good buildings on lot 33½, good well near house and barn and also never failing spring, well fenced and in good state of cultivation. For terms, etc., apply to MRS. W. BADGEROW, Dundalk. 1oct.

Proud Position

Collingwood Business College now enjoys the distinction of being one of the most widely attended, best equipped and best managed institutions of its kind in Western Ontario. The enrollment this year was almost double that of any previous year, and nearly every graduate was placed.

Fall Term Opens Sept. 1st.

Send for handsome new catalogue.

Collingwood BUSINESS COLLEGE

T. E. Hawkins, - Principal

Clearing out balance of Summer Shoes at REDUCED - - PRICES.

These are a few of the Bargains---Try a Pair.

Women's Patent Pump, reg. $2.25 for $1.75
Women's Don Oxfords, regular $2.10 for $1.60
Girls' Tan & Patent Pump, regular $1.40 for 1.00
Childs strap and Pump, regular $1.25 for 75c.

Custom Work and Repairing.

CLAYTON'S

YOUR BLOOD IS TAINTED

ULCERS, BOILS, SWOLLEN GLANDS, BLOTCHES, PIMPLES, AND ALL SKIN AND BLOOD DISEASES ARE COMPLETELY CURED BY THE NEW METHOD TREATMENT

We desire to call the attention of all those afflicted with any **Blood or Skin Disease** to our **New Method Treatment** as a guaranteed cure for these complaints. There is no excuse for any person having a disfigured face from eruptions and blotches. No matter whether hereditary or acquired, our specific remedies and treatment neutralize all poisons in the blood and expel them from the system. Our vast experience in the treatment of thousands of the most serious and complicated cases enables us to perfect a cure without experimenting. We do business on the plan—**Pay Only for the Benefit You Derive.** If you have any blood disease, consult us **Free of Charge** and let us prove to you how quickly our remedies will remove all evidences of disease. Under the influence of the **New Method Treatment** the skin becomes clear, ulcers, pimples and blotches heal up, enlarged glands are reduced, fallen out hair grows in again, the eyes become bright, ambition and energy return, and the victim realizes a new life has opened up to him.

YOU CAN ARRANGE TO PAY AFTER YOU ARE CURED

CONSULTATION FREE

Send for Booklet on Diseases of Men "THE GOLDEN MONITOR" FREE

If unable to call, write for a Question List for Home Treatment

DRS. KENNEDY & KENNEDY

Cor. Michigan Ave. and Griswold St., Detroit, Mich.

NOTICE All letters from Canada must be addressed to our Canadian Correspondence Department in Windsor, Ont. If you desire to see us personally call at our Medical Institute in Detroit as we see and treat **no patients** in our Windsor offices which are for Correspondence and Laboratory for Canadian business only. Address all letters as follows:

DRS. KENNEDY & KENNEDY, Windsor, Ont.

Write for our private address.