# Another Modern Miracle
# Locomotor Ataxia Cured

## The Sufferer Had Been Given Up as Incurable by Several Doctors—Hospital Treatment Also Failed—Dr. Williams' Pink Pills Worked the Miracle.

Before the discovery of Dr. Williams' Pink Pills, locomotor ataxia was considered an incurable disease. It has been fully demonstrated, however, that this disease can be cured through the use of these pills, where the treatment is persisted in, and the directions carefully followed.

Locomotor ataxia is a disease of the spinal cord, and first shows itself in an inability to stand erect when the eyes are closed, or in the dark. It is characterized by peculiar disturbances of the gait, and difficulty in governing the motions of the legs. One of the commonest and earliest signs is a tired feeling, particularly noted in the knees and ankles. This sensation is provoked by slight exertion, and is not relieved by rest. Often a numb feeling is associated with it, and these two symptoms are always present in the early stages. As the disease progresses, there is an increase in the duration and extent of the numb feelings, covering at times the foot alone, then extending to the leg. The disease is usually of slow growth, and the increase and intensity of the symptoms is not noticed, but its progress is constant, and gradually approaches a total lack of feeling in the legs, causing a wobbling gait and an entire inability to govern the steps. As the disease progresses the patient loses all control over bowels and water, and becomes utterly helpless, and has to be cared for like a child.

In proof of the power of Dr. Williams' Pink Pills to cure this terrible malady Mrs. Sarah Jane Ruller, of Antler, Sask., says: "For seven years from 1900 to 1907, my son James was afflicted with locomotor ataxia. During that time he was treated by several of the best doctors in the West, but their treatment failed to be of any benefit, and he kept growing worse and worse, till finally he lost all control of his limbs, and could not move at all. I had to carry him from his bed to a chair, where I would have to tie him, to enable him to sit up. He was as helpless as an infant; he lost all control of his kidneys and bowels, and we daily looked for death to relieve him of his suffering. In 1905 we sent him to the Brandon Hospital, hoping that the treatment there would benefit him. In this, though, we were disappointed, and the hospital doctor advised me to take him home, as they said they could do nothing for him. At this time a friend advised the use of Dr. Williams' Pink Pills. Being willing to try anything in the hope of finding relief for my boy, I bought a supply. In less than three months I noted a slight improvement in his condition. In six months he could walk once more and from that on the improvement continued, till now he is fully cured and once more able to attend school and do the chores about the house. What Dr. Williams' Pink Pills have done for him is truly wonderful, and I would strongly recommend them to all sufferers, for they most certainly saved my boy's life."

In substantiation of what Mrs. Ruller says, Mr. A. E. Steele, the well-known lumber and coal dealer of Antler, writes: "With reference to what Mrs. Ruller says concerning her son's cure by Pink Pills, I have no hesitation in saying that what she says is absolutely true in every particular, as I am personally acquainted with the case."

This great cure is not the only one performed by Dr. Williams' Pink Pills. They have brought thousands back to health and strength after some of the best doctors in the country have been forced to give up the case as incurable. Not only in cases of locomotor ataxia, but in cases of partial paralysis, sciatica, acute rheumatism, and many other severe ailments have they been successful. The whole secret of their wonderful success is their power to make rich, red, health-giving blood—the one essential for good health. The pills are sold by all medicine dealers, or direct by mail at 50 cents a box, or six boxes for $2.50, from The Dr. Williams' Medicine Co., Brockville, Ont.

---

"You say you are in love with Miss Baggs?" "I'm sure I am." "But I can't see anything attractive about her." "Neither can I see it. But it's in the bank, all right."

---

**Only one "BROMO QUININE"** that is LAXATIVE BROMO QUININE. Look for the signature of E. W. GROVE. Used the World over to Cure a Cold in One Day. 25c

"Tommy, you don't take after your father much, do you?" "No, ma'am. But, gee, you ought to see the way ma does sometimes!"

**Children Will Go Sleighing.** They come home covered with snow. Half a teaspoonful of Painkiller in hot sweetened water will prevent any ill effects. Avoid substitutes, there is but one "Painkiller"—Perry Davis'—25c. and 50c.

Reforms come slowly because we all would rather wield the axe than bear the knife.

Corns are caused by the pressure of tight boots, but no one need be troubled with them long when so simple a remedy as Holloway's Corn Cure is available.

### RAILWAY ADOPTS GIRL.

**Abandoned Child on Russian Road Is Being Educated by Employees.**

Ludmila Nicolaevna, a ten-year-old girl, is the adopted child of the St. Petersburg-Moscow railroad. When she was barely a year old she was abandoned in a first-class carriage. Endeavors to trace her parents were fruitless, and rather than send her to an orphanage, an employe of the railroad suggested that every member of the staff should contribute to her support. The suggestion was adopted and since then an annual collection has been made for her. The girl is being educated at a boarding school in Moscow. She spends her holidays along the line at the houses of her various benefactors, who range from directors of the company to firemen and signalmen.

### ACCENT ON THE BOX.

Wife—"John, wasn't that a good box of cigars I gave you on Christmas?"

Husband—"I never saw a better box, my dear."

There is no moral health without human helpfulness.

It is better to lose in loving than to gain by self-seeking.

**Shiloh's Cure** quickly stops coughs, cures colds, heals the throat and lungs . . . 25 cents.

Miss Bute—How dared you kiss me! Didn't you hear me say "Sir" when you asked me if you might Jack Slanger—I thought you said "Cert."

---

Minard's Liniment Co., Limited.

Gentlemen, — My daughter, 13 years old, was thrown from a sleigh and injured her elbow so badly it remained stiff and very painful for three years. Four bottles of MINARD'S LINIMENT completely cured her and she has not been troubled for two years.

Yours truly,
J. B. LIVESQUE.

St. Joseph, P.O., 18th Aug., 1900.

---

Mrs. Jones—"Did you really expect me to accept you the night you proposed?" Mr. Jones—"Yes, love. Just before I got to your house I heard a dog howl three times, saw the moon over my left shoulder, and walked under a ladder."

Sore Throat is no trifling ailment. It will sometimes carry infection to the entire system through the food you eat. Hamlin's Wizard Oil cures Sore Throat.

I had rather be kissed by an enemy than wounded by a friend who enjoyed the job.

**There is No Such Thing as a harmless cough.** The trouble goes from bad to worse unless checked. Allen's Lung Balsam cures the worst of colds. It allays inflammation and clears the air passages.

The great judge must look at our luxuries when he hears our talk of love for the needy.

**Minard's Liniment for sale everywhere.**

No man ever knows how much he misses when he loses a chance of giving a pleasure.

**TRY MURINE EYE REMEDY** for Red, Weak, Weary, Watery Eyes and Granulated Eyelids. Murine Doesn't Smart—Soothes Eye Pain. Druggists Sell Murine Eye Remedy, Liquid, 25c, 50c, $1.00. Murine Eye Salve in Aseptic Tubes, 25c, $1.00. Eye Books and Eye Advice Free by Mail. Murine Eye Remedy Co., Chicago.

If you fear to soil your hands in helpfulness you may be sure you are defiling your heart.

**Minard's Liniment Cures Dandruff.**

"I want a license to marry the best girl in the world," said the young man. "Funny, isn't it?" commented the clerk. "That makes thirteen hundred licenses for that girl this season."

### CONGRESS OF ALL THE RACES

**Representtives of All Mankind to Meet in London, England.**

A most unique congress, to be known as the Universal Races Congress, is to open in London, England, on July 26. This congress, which will last for three days, will indeed be a romance of realism. All mankind will then assemble in council in the very heart of the British Empire.

The originator of this congress is Dr. Felix Adler, of Columbia University, New York. In the summer of 1906 a conference wac convened at Eisenach, when it was declared that though the modern consicence had advanced in general sensitiveness and strength, it is, nevertheless, internationally weak. The modern conscience is indeed fast becoming alive to what are known as social problems in the interior of the community, yet it has not learned to apply itself with adequate power to the problems presented by racial divisions. In order to remedy this growing evil, the Universal Races Congress will be convened in London, and its prime object will be to cultivate mutual knowledge and respect between Occidental and Oriental peoples. The British Government has given this congress its moral and material support, and all the invitations to the foreign states have been despatched through the agency of the Foreign Office.

The great number of races that will be represented may be gathered from the fact that some fifty countries have promised to send delegates. There will be present over twenty-five presidents of parliaments, the majority of the members of the permanent Court of Arbitration, and of the delegates to the second Hague Conference, twelve British governors, eight British premiers, over forty colonial bishops, about one hundred professors of international law, the leading anthropologists and sociologists, the officers and majority of the council of the Inter-Parliamentary Union, and other distinguished personages. Among those who will read papers will be several prominent Hebrews.

Mr. Israel Zangwill will discourse on Jews among the nations; Dr. L. L. Zahanhaff the author of Esperanto, will discourse on international language; and Mr. Edwin D. Mead, of Boston, Director of the International School of Peace, will speak on the organization of a world association for encouraging inter-racial goodwill. Dr. Moses Gaster will represent the Royal Asciatic Society.

### A WONDERFUL MEDICINE FOR LITTLE ONES

Baby's Own Tablets are a wonderful medicine for little ones. They never fail to give relief to the baby when his stomach or bowels are out of order; when teething is painful; when worms make their appearance or when any of the many childhood ailments seize him. What is more they are absolutely safe and cannot harm the youngest child. Mothers have the guarantee of a government analyst to this effect. Thousands of mothers, through gratefulness for what the Tablets have done for their children, strongly recommend them. Mrs. E. J. Ward, Galt, Ont., says:—"I have used Baby's Own Tablets for two years and would not be without them in the house. They are wonderful medicine for little ones." Baby's Own Tablets are sold by medicine dealers or at 25 cents a box from The Dr. Williams' Medicine Co., Brockville, Ont.

"Tell me the worst, doctor. I can bear it." "Well, I think I had better bring you my bill to-day; tomorrow it will be too late."

**A Nagging Cough** drives sleep and comfort away. You can conquer it with Allen's Lung Balsam, which relieves hard breathing, pain in the chest and irritation of the throat. Give it freely to the children.

Many think that defending their idea of Jesus is the same thing as following the ideals of Jesus.

**PILES CURED IN 6 TO 14 DAYS**
Your druggist will refund money if PAZO OINTMENT fails to cure any case of Itching, Blind, Bleeding or Protruding Piles in 6 to 14 days. 50c.

### SUBSTITUTION.

"See here," exclaimed the angry man, "I bought this cane here last week."

"Yes, I believe you did," rejoined the proprietor calmly. "What's wrong with it?"

"You said the handle was genuine ivory, and I find it is artificial," said the irate party.

"That may be true," replied the dealer, "but it is no fault of mine. I import all my ivory from Africa, and the only explanation I can give is that the elephant may have had false tusks."

No man who can be indifferent to the sorrows of men can have the love of heaven in him.

**Shiloh's Cure** quickly stops coughs, cures colds, heals the throat and lungs . . . 25 cents.

# HERE IS A TALE WITH A MORAL

### LITTLE EDITH HARRIS CURED OF DROPSY BY DODD'S KIDNEY PILLS.

**Two doctors said she would die, but to-day she is a healthy, happy girl—Healthy Kidneys in children the guarantee of a happy, useful life.**

McTaggart, Sask., Feby. 27 (Special).—That no child is too young to have Kidney Disease even in its worst form, and that Dodd's Kidney Pills will cure it in any form has been abundantly proven in the case of little Edith Harris of this place.

In May, 1903, this little girl, then two years old, was so swollen with Dropsy that her waist measure was increased from 18 inches to 34 inches. Two doctors said she must die. Dodd's Kidney Pills cured her and to-day she is as merry and healthy a child as is to be found in the neighborhood.

In a recent interview her father says: "Edith is better than ever. She has no return of dropsy since she was cured by Dodd's Kidney Pills, over seven years ago. She goes to school and is healthy. I always keep Dodd's Kidney Pills in the house."

There's a moral for parents in this story. Many a child has grown up to a life of pain and suffering because its kidneys were neglected. A life of health and usefulness is assured if the Kidneys are kept in order with Dodd's Kidney Pills.

Mrs. Prospect Park (at midnight)—"Mortimer, I think I hear a burglar down in the front hall!"

Mr. Prospect Park (philosophically)—"Henrietta, with two bicycles, Willie's wooden horse, the hat-rack, umbrella-stand, and the baby's mail-cart for him to run into, you wouldn't 'think' you heard a burglar if one was really there!"

It is easier to prevent than it is to cure. Inflammation of the lungs is the companion of neglected colds, and once it finds a lodgment in the system it is difficult to deal with. Treatment with Bickle's Anti-Consumptive Syrup will eradicate the cold and prevent inflammation from setting in. It costs little, and is as satisfactory as it is surprising in its results.

### A CHEERFUL OUTLOOK.

It was in the Wild and Woolly West, and a traveller, who was studying the character of the natives, asked a man to direct him to a certain cabin at which he had been advised to stay overnight.

"Going thar?" said the man. "Well, Tom's a first-rater, take him just right, but he's mighty queer."

"What do you mean?" asked the traveller.

"Well, it's like this," and the man looked at the stranger in a calm, impersonal way. "He'll be setting outside, most probably, and he'll see you coming. He'll take a good look at you, and, ef you don't suit him, he may set the dog on you.

"Ef he don't, and you get to talking with him, and say anything he don't just like, he may throw you down and tramp on you. But ef you're too careful in your talk, on the other hand, he's liable to take you for a spy and use his gun fust and listen to explanations afterwards.

Small but Potent.—Parmelee's Vegetable Pills are small, but they are effective in action. Their fine qualities as a corrector of stomach troubles are known to thousands and they are in constant demand everywhere by those who know what a safe and simple remedy they are. They need no introduction to those acquainted with them, but to those who may not know them they are presented as the best preparation on the market for disorders of the stomach.

### WOULD ISOLATE DRUNKARDS.

The chairman at the dinner of the Bristol (England) Licensed Victuallers' Association, proposed that chronic drunkards should be segregated, made to work at an honest trade, and prevented from marrying until they are able to live like other people.

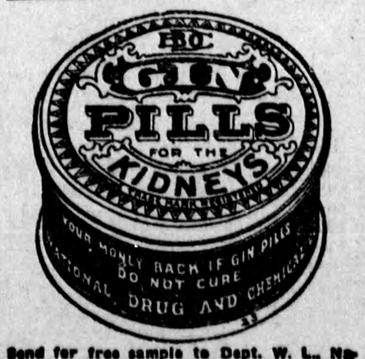


Send for free sample to Dept. W. L., National Drug & Chemical Co., Toronto.

### SPORT IN AUSTRALIA.

**"Champagne in the Air," Says Sir George Reid.**

"Nature has been very generous to Australia in the way of climate," said Sir George Reid, the High Commissioner for Australia in a recent interview with a newspaper representative. "I was there for 57 years, and I may say that it often seemed to me that there was some sort of champagne in the atmosphere.

"The health and strength giving qualities of the climate have been brought home to you by the performances of our cricketers and other champions in the arena of sport. The Australians excel in outdoor sports just as the people of the Mother Country have always done, and in this connection with their more serious exploits in the realms of industry shows, I think, not only that the people are right physically, but that they are a young people possessed of strength and grit and mental quickness and those other qualities which make for success in the more serious affairs of life.

"It is sometimes said that the Australians are too fond of sport, that they go in too much for play. But you must not forget that we are in the years of our national youth, and that we display the fondness of youth for amusements. We are rapidly approaching the stage of manhood, and rapidly developing our powers for the more serious strain which must be faced as our national life and responsibilities increase."

### FAMOUS BRITISH ADMIRAL.

**Tells What Zam-Buk Did for Him.**

Many famous persons have testified to the great value of Zam-Buk, and amongst the most recent is Admiral Rodney M. Lloyd. Writing from the Royal Naval Club, Portsmouth, England, he says:

"I have found Zam-Buk most reliable for healing cuts and abrasions; while for the relief of skin irritation it is invaluable."

Another famous user of Zam-Buk is Mr. Frank Scudamore, the famous War Correspondent, who says: "Some poisonous dye on my underclothing came in contact with a small ulcer on my leg and blood poisoning set in. Inflammation, pain and swelling followed. My medical man's treatment did not seem to do any good, as ulcer after ulcer broke out, until my left leg from knee to foot was one mass of sores. It had seventeen deep ulcers at one time. I could not put my foot to the ground, and was really in a pitiful state. A friend advised Zam-Buk, and I applied this herbal balm. It was really wonderful how it soothed the pain and aching and gave me ease.

"A few boxes of Zam-Buk healed the sores, and the limb is now perfectly healthy."

Zam-Buk is a cure for piles, eczema, cold cracks or chaps, ulcers, ringworm, poison, cuts, abscesses, burns, children's rashes, abrasions, and for all skin injuries and diseases. All druggists and stores sell at 50c. box, or post free from Zam-Buk Co., Toronto, for price. Refuse imitations and substitutes.

"Is she well married?" "I should say so. She's been trying for years to get a divorce and can't."

An Oil of Merit.—Dr. Thomas' Eclectric Oil is not a jumble of medicinal substances thrown together and pushed by advertising, but the result of the careful investigation of the curative qualities of certain oils as applied to the human body. It is a rare combination and has won and kept favor from the first. A trial of it will carry conviction to any who doubt its power to repair and heal.

Knock, and the door will be opened—for you to get out.

**Mrs. Winslow's Soothing Syrup**
Has been used for over SIXTY-FIVE YEARS by MILLIONS of MOTHERS for their CHILDREN WHILE TEETHING, with PERFECT SUCCESS. It SOOTHES the CHILD, SOFTENS the GUMS, ALLAYS all PAIN; CURES WIND COLIC, and is the best remedy for DIARRHŒA. Sold by Druggists in every part of the world. Be sure and ask for "Mrs. Winslow's Soothing Syrup," and take no other kind. Twenty-five cents a bottle. Guaranteed under the Food and Drugs Act, June 30th, 1906. Serial Number 1098.
AN OLD AND WELL TRIED REMEDY.

Many mistake soft words for tender, loving ways.

One of the commonest complaints of infants is worms, and the most effective application for them is Mother Graves' Worm Exterminator.

### THEIR LITTLE WAY.

"Won't you sing something, Miss Smith?" said the hostess sweetly.

"I'm afraid I can't," replied her visitor.

"Oh, but you must!" joined in another visitor, "you really must. We know you have a lovely voice."

"And we are dying to hear you," said another.

With a sigh of weariness Miss Smith drew off her gloves and went slowly to the piano and began her song. The other ladies waited until she was fairly settled. Then they took up and continued their conversation where it had broken off. It is a way they have.

**Minard's Liniment Relieves Neuralgia.**

**PISO'S** is the name to remember when you need a remedy for COUGHS and COLDS

**AGENTS WANTED**

AGENTS WANTED.—$5.00 a day easy. No experience needed. Sells on sight. Absolute necessity to farmers. Does work of thirty men. Pays for itself in one hour. Write to-day. MODERN MACHINERY CO. (Dept. 5) Sarnia, Ont.

**WANTED.**

MEN AND WOMEN WANTED to represent us Locally. Two dollars per day salary and commission. No experience necessary. Write J. L. NICHOLS CO., Limited, Toronto.

LEARN THE BARBER TRADE—NEW system—constant practice—careful instruction—a few weeks' complete course—tools free. Graduates earn twelve to eighteen dollars weekly. Write for catalogue. Moler Barber College, 221 Queen East, Toronto.

**FARMS FOR SALE.**

NORTHWEST FARM LANDS.—Half a million acres in most fertile districts. Special Inspection excursion in April. Write now. Stewart & Mathews Co., Ltd., Galt, Ont. Agents wanted throughout Ontario.

CANCER, Tumors, Lumps, etc. Internal and external, cured without pain by our home treatment. Write us before too late. Dr. Bellman Medical Co., Limited, Collingwood, Ont.

If You Are
**INTERESTED IN PAINT**
For any purpose—either for inside or outside use—you should try
**"POWDRPAINT"**
—PAINT WITHOUT OIL—
It gives the best results and saves you 75 per cent. on your paint bill.
SAMPLES AND COLOR CARD FREE FOR THE ASKING.
The Powdrpaint Co.
27 Front Street E., Toronto.

**Barn Roofing**
Fire, Lightning Rust and Storm Proof
Durable and Ornamental
Let us know the size of any roof you are thinking of covering and we will make you an interesting offer.
Metallic Roofing Co.
Limited
MANUFACTURERS
TORONTO and WINNIPEG

"I see you are wearing a hero medal." "Oh, yes. I got that for life-saving." "Life-saving, did you say?" "Yes, I drove an automobile and never killed a person."

A Standard Medicine.—Parmelee's Vegetable Pills, compounded of entirely vegetable substances known to have a revivifying and salutary effect upon the digestive organs, have through years of use attained so eminent a position that they rank as a standard medicine. The ailing should remember this. Simple in their composition, they can be assimilated by the weakest stomach and are certain to have a healthful and agreeable effect on the sluggish digestive organs.

Rummy Robinson—"Yes, mum; once for a whole year I turned me back on likker." Kind Lady—"Ah, my noble man, what were you doing at the time?" Rummy Robinson—"Driving a brewer's dray, mum!"

**No Substitute** for "The D & L" Menthol Plaster, although some unscrupulous dealers may say there is. Recommended by doctors, hospitals, clergy and everybody for pleurisy, stiffness, etc.

When you see a bride on the train with tears in her eyes it is a sign either that she is sorry to leave her mother or that her new shoes hurt her.

**Minard's Liniment Cures Burns, Etc.**

### HOIST.

"I am sorry to be critical, my dear," said Mr. Lambkin, "but this pie is not the kind that mother used to make—not by a long shot."
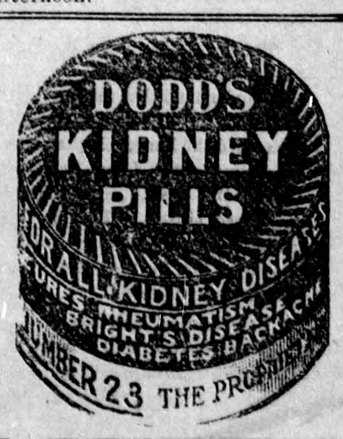
"It's too bad, Henry," said Mrs. Lambkin, amiably. "I don't know what to do about it. Perhaps you'd better ring her up over the 'phone and tell her. She sent it over this afternoon."