Flesherton Advance.

"TRUTH BEFORE FAVOR."—"PRINCIPLES NOT MEN."

VOL 28, NO 52 Flesherton, Ont., Thursday, May 19 1910 W. H THURSTON EDITOR and PROPRIETOR

Died at Maxwell

[The following was delayed in the mails last week—ED. ADVANCE.]

One of Osprey's early settlers passed away on Thursday, 5th inst., in the person of Elizabeth Guy, beloved wife of Wm. Guy, sr., of Maxwell. She was in her 77th year. Her birthplace was near Eglington, on Yonge street. Her parents were Samuel and Mary Brownridge. In childhood days she moved to King township where she resided until her marriage in 1853, when she moved to Kleinburg. In 1854 they came to the new township of Osprey and settled on lot No. 9, Con. 4. In 1860 they took up their abode in the village of Maxwell. The late Mrs. Guy was a lifelong member of the Methodist church. In earlier days no work or task was too arduous to do for her church and pastors. The itinerant ministry always found a welcome and a place of abode at her home. The funeral service which was held in the Methodist church Saturday afternoon, was conducted by Rev. A. P. Stanley, after which the mortal remains were laid away in Maxwell cemetery. Among those who attended the funeral from a distance were: Mrs. John Moore, Clarksburg; Mrs. Wilson Seely, Stayner; Mr. and Mrs. Medlar Guy, Duntroon; Mrs. J. Clinton, Flesherton; and Mr. and Mrs. Edward Hawton, Duntroon.

Mr. and Mrs. James Buckingham of Stayner spent Sunday at the old homestead here.

Miss Nancy Wiley is spending a week with her brother at Wodehouse.

This week's Items

A special children's service will be held next Sunday night in the Methodist church. Special singing will be given.

Rev. A. P. Stanley and Mr. Robert Fenwick are attending the Collingwood district meeting this week.

Mrs. Wilson Seeley and two children of Stayner are visiting with friends in Maxwell and McIntyre.

Mr. and Mrs. Blakely of Corbetton spent Sunday with the latter's mother, Mrs. Ed. Linley.

Mr. and Mrs. McArthur, Winnipeg, visited at W. H. Guy's Sunday, also Mr. J. Campbell and Miss Campbell of Feversham.

We are pleased to learn that Mr. Geo. Buckingham, B. A., B. D., won the Sandford gold medal for general proficiency in the B.D. course at Victoria.

Mrs. A. N. Brownridge spent a couple of days with her sister, Mrs. W. Scutt, Badjeros.

Mr. and Mrs. Andrew spent Saturday and Sunday with Mr. and Mrs. Brown of Clarksburg.

Mr. and Mrs. Ern. Hawton of Feversham were visiting at Mr. A. N. Brownridge's recently.

Mrs. James Long spent a few days in Dundalk last week.

Mrs. S. Wellar of Nobleton is visiting with Mr. and Mrs. Robert Wellar.

Mrs. Joe Radley, Flesherton, is visiting at Mr. Thomas Guy's.

10th Line, Osprey.

The seeding is nearly all finished in this neighborhood though the growth is backward from the frosts at night and the cold winds that have prevailed for some time past.

Mrs. Philip Hollingshead of South River, Muskoka, has returned home after spending a couple of weeks visiting with friends in this neighborhood. Mrs. Hollingshead was here attending the funeral of her mother, Mrs. John Weldrick a few weeks ago.

Miss Agnes Huband of Brighton, England, arrived on Saturday for an extended visit with her brother, Ernest, who has been in Canada for a few years.

Mrs. R. J. Colquette, who has been on the sick list for some time is we are glad to say recovering under the care of Dr. Ryckman of Maxwell.

Born—On Wednesday morning, May 11th, to Mr. and Mrs. Eli Robinson of Feversham, a son.

Mr. Wm. Brown visited with friends in Stayner over Sunday.

Miss Maud Julian of Feversham visited with her cousin Miss Ethel Brown over Sunday.

Miss Reta Osborne of the 8th line spent Sunday with her friend, Mrs. John Bicknell.

Mr. and Mrs. A. J. Conron of Feversham spent last week in Collingwood with their daughter, Mrs. Wm. Davidson, who has been seriously ill with pneumonia.

Comet Will Be On View This Week

CAMBRIDGE, Mass., May 16.—The morning observations of Halley's comet by the Harvard observers closed to-day with another disappointing effort, and for the next few days views of the visitor can only be made in broad daylight.

Whether Halley's comet will become sufficiently bright to be seen at noonday to-morrow or on Wednesday, either before or after the sun, is a matter of conjecture. If the moon were not quite so bright on Wednesday evening there might be a chance to see the end of the comet's tail as it scurries down behind the western horizon after the sun. It will certainly be an object of interest on Thursday evening, while on Friday night the comet should be one of the finest celestial spectacles in the last quarter of a century, rivalling the great comet of 1882.

The transit across the sun's disk will be visible to observers equipped with dark glass in Japan, Austria and India, or practically through that region from longitude 120 west to longitude 90 east.

On Wednesday the earth will pass through the comet's tail, but as that appendage is supposed to be composed of something far thinner than the nearest approach in vacuum on this earth, the Harvard astronomers do not look for any ill effects.

Eugenia.

Fine growing weather.

News of interest is rather scarce at present. Farmers are busy putting in their root crops so as to be done by the 24th, then for a good day's fishing.

Mrs. F. T. Carr is going to Toronto and other parts of Ontario on an extended trip.

Mrs. John Williams is very ill with a bad attack of grippe.

Mr. and Mrs. Duckett have moved up to their summer cottage for a few months. The young people run the farm.

Mr. Will Duckett lost a fine cow the past week from indigestion.

Mr. and Mrs. H. Hammond of Kimberley visited with Mr. and Mrs. E. A. Graham of "Boyne Villa" on Sunday.

Miss Jean Graham has returned from Bridgeport, Conn., for the summer.

Kimberley

Beautiful warm weather at time of writing.

A memorial service was held in the Methodist church here on Sunday morning last in honor of our late King. The church was tastefully draped for the occasion.

Mr. and Mrs. Fred Johnston of Riverdale were the guests of the latter's parents Mr. and Mrs. Neil Boyle of this place.

Mr. and Mrs. Plewes visited Flesherton friends on Sunday last.

Mr. Walter Loucks of Flesherton and Miss Evalena Smith of Eugenia, were the guests of Mr. and Mrs. F. J. Weber on Sunday last.

Mr and Mrs. M. R. Hammond were the guests of Mr. and Mrs. John Manarey on Sunday last.

Miss Daisy Smith of Eugenia is visiting friends here and at present is the guest of her friend Mrs. Hugh Hammond.

Mr. Wm. Sloan attended Methodist district meeting at Flesherton this week as delegate from New England circuit.

Mr. Henry Hurd left for Elk Lake last week.

Squire Stuart returned home from Parry Sound recently.

Messrs. David Boyd and Fred Cutting of Riverdale visited friends here on Sunday last.

Mr. Albert Mills of Clarksburg took charge of the service in the Union church here on Sunday evening last.

Mr. Jesse C. Bell, an old Kimberley boy, but now of Sask. has recently joined the benedicts. We offer congratulations.

Miss Mae Wickens visited Flesherton friends during the past week.

Old Durham Road.

Seeding is now a thing of the past in this locality. Farmers are busy preparing for their root crop.

Miss Pearl Henderson, saleslady in one of Palmerston's leading stores, has been seriously ill, but her many friends here are pleased to hear she is recovering.

Mr. and Mrs. W. Broughton of Ravenna are spending a few days with their daughter, Mrs. Jacob Parslow.

Mr. Arch. McArthur spent a day recently with his relatives at Saugeen Junction.

We are sorry to say Mr. Daniel White had to give up his lucrative position in Toronto owing to a severe attack of sciatica. Mr. White is quite unfortunate as it is not long since he lost several weeks suffering from pleurisy.

Mr. Bates, one of Ceylon's rising young men, and his friend, Miss McLeod, enjoyed a drive over the new lake shore road on Sunday last.

Mr. Robert Blakeston is able to be around again after his severe illness.

Who says hog raising doesn't pay? Mr. John Williamson marketed eight hogs, six months old, which realized him $175.

We would like to know where all our local sportsmen are now, as a good opportunity to show their skill has been lost as a wildcat was heard by numerous people for several days during seeding on the north end of lot 21, con 1, N. D. R.

Mr and Mrs. Jno. McKeachnie, of Priceville, visited the latter's brother, Mr. Hugh Watters, Sunday last.

Miss M. Fowler is on an extended visit at Mr. Jos. Whyte's.

Ceylon

Miss Ida Rutledge, who came home to attend the funeral of her grandfather, Mr. Malcolm Kennedy, will spend a couple of weeks with her mother before returning to her work in Toronto.

Miss Alma Schell has gone home for a time as her mother is very ill. We hope Mrs. Schell will soon regain her usual health.

Mrs. J. T. Chislett spent a few days last week at the bedside of her mother, Mrs. Irwin of Flesherton. The old lady is very low and absent members of the family are being called home.

Mr. W. C. White has removed from James Ashdown's residence to Mr. Cook's house on the hill, lately vacated by Mr. Jackson.

Mr. Merritt, Baptist student from McMaster university, preached in the Orange hall here last Sunday, and considering his youth did remarkably well.

Mr. Norman McLeod has returned home and is running Mr. Radley's traction engine.

Stone Settlement.

Have you seen Halley's comet? 'Tis a wonder.

Mr. and Mrs. J. Beatty and daughter, of Orange Valley, were visitors in this vicinity on Sunday.

Mrs. P. Holman, of Flesherton, visited her daughter, Mrs. H. Stone, on Monday.

Mr. Ed. Whittaker of Varney is home for a few week's vacation.

We are pleased to see warm weather again.

Mr. and Mrs. McGee, of the 8th line, visited J. J. Lyness on Sunday.

Mrs. John Chard was a visitor with her sister, Mrs. H. Stone, on Monday.

Vandeleur.

Arbor Day was duly observed by the school here, teacher and pupils spending the time in a general clean up of the school grounds, planting flowers and otherwise beautifying the place.

Miss Ida Holley of Toronto is renewing acquaintances here.

Mrs. Hewitt had a very successful plowing bee week before last. Fifteen teams made the work go easy.

Mr. J. H. Holley has been on the sick list for the past few days.

A baby girl arrived at the home of Mr. and Mrs. C. B. Boland on Saturday week.

Mrs. Clayton of Flesherton is a visitor at Wesley Carson's.

Statute labor is on the bill of fare this week.

Miss Mabel Fadden was the guest of her cousin, Miss Maggie Davis, Sunday.

Miss Sadie Warling visited friends at Markdale recently.

Mr. and Mrs. R. R. Smith of Markdale spends Sunday with friends here.

Proton council has let the contract for the building of two new steel and concrete bridges.

Paper Late Next Week

Owing to the holidays The Advance will not be printed until Thursday, one day later than is our custom. Two holidays and a mountain of job work between issues knock things endways.

East Mountain

Nice weather now. If it continues seeding will soon be done for another year. Charlie Martin is the first to finish.

Mr. Thompson Allen has been working at the stone work of his new barn.

Arbor day was recognized at the school on Friday and a general cleaning up took place. At the close of school Miss Reed treated the children to candy.

We learn Miss Mary Humberstone passed her recent examinations with honors. Congratulations.

Miss Maud Smith of New York is the guest of her parents here at present.

Lady Bank

The cold weather continues. A warm rain would do much good.

The much talked of comet is now seen plainly with the naked eye at about three o'clock in the morning.

Mrs. Short, sr., of Meaford is visiting at her son's, Mr. George Short's, 12th line.

Miss Gardiner of Ravenna is spending a few days with Mrs. R. Roberts.

Mrs. Philip Hollingshead, who has been visiting friends in this locality, has returned to her home at South River.

Sunnyside "Doings"

Farmers here are nearly all done seeding. Severe frosts and cold weather at present. Warm weather is hoped for by all.

Archie Currie is doing a rushing business these days—reminds a person of the west to see three teams in one field. Archie is a hustler.

Mrs. Jos. Phillips, Maple Valley, spent a day with her friend, Miss Margaret Currie.

Mr. Frank Moore has been laid up for the past few days. Hope soon to see him around again.

Mr. Allan McKinnon has been engaged with Mr. John Haw to work in the brick yard for the summer months.

Miss Julia Wilson of Toronto and her cousin, Miss Emma Meads, O.D.R., visited at "Elm Grove Farm" recently.

Mr. and Mrs. J. Ferris and Mr. and Mrs. S. McDonald attended the funeral of their little niece, Jessie McDonald, which took place in Flesherton. Much sympathy is felt for Mr. and Mrs. McDonald in their loss. Mr. McDonald is well known here, as his boyhood home was on this line.

Some are rising early in order that they may see the comet, while others think more of their beds.

A great many people like to pick at the correspondents. Perhaps they have to be a little bit newsy, but we don't want people to think there is no such place as Sunny Side, and if people from other places would get to work and send in news it might be more interesting. If they don't wake up soon they will find themselves dead.

Victoria Corners

News very scarce, everyone too busy.

Mrs. Morrow, Beeton, is visiting her sister, Mrs. Jas. Best.

Miss Mabel Wauchank, Proton, is visiting her grand parents, Mr. Wm. Patton.

Creamery Opening.

The Maple Glen Creamery, near Markdale, began operations on Monday, the 16th May. If the reader lives within ten miles of the factory and convenient to a route, he is invited to become a patron. Prospects now appear very promising for a successful season and for good prices.

If you have not been called on you are invited to correspond with Maple Glen Creamery Company, Markdale.

J. B. PATTON

PAINTER — PAPER HANGER

Sign Painting and High-class Decorating A Specialty. Work taken in any part of the country.

Office at . . . FLESHERTON, ONT

Our Clubbing List

The following prices are for strictly paid in advance subscriptions only. We have no accounts with other papers.

Flesherton Advance	$1 00
Youths Companion	1 75
Toronto World, daily	2 00
Toronto Daily News	1 30
Weekly Globe	80
Mail-Empire	75
Family Herald & Star	80
Toronto Star	1 30
Farmer Sun	80
Farmers Advocate	1 30
Weekly Witness	75
Saturday Night	3 00
Home Journal	55
Poultry News	15
Poultry Review	35
Rod and Gun magazine	80

Heart Palpitation Trembling Weakness

When Worn Thin With Worry and Poor Nerves, Health Miraculously Restored.

"Only those who have gone through months of nervousness with its fears, weakness, and almost helplessness, can realize the blessing of sound health." Thus opened the letter from Mrs. Helen Pierson, of Cape May: "I was all my life a very heavy coffee-drinker, and when my health began to fail, I made it stronger and stronger, because it braced me up. I didn't realize that this stimulation was wearing out my nerves. But at last a nervous breakdown occurred. Then I was able to see how foolish I had been—doing unnecessary things instead of resting. My heart fluttered dreadfully with the least exertion. I was bloodless, and more tired in the morning than when I went to bed. A friend whom Ferrozone had cured of anaemia recommended me to use Ferrozone, and from the first it did me good. As my blood grew stronger, the heart fluttering ceased, and this took from me the fear that I would suddenly die. I kept on gaining, and continued to use Ferrozone, two tablets with every meal. I am to-day sound, well, healthy, and happy—Ferrozone did it all."

FERROZONE

The Tonic of Health

Don't use anything but the celebrated nourishing tonic "Ferrozone," fifty cents a box, six for $2.50, at all dealers, or The Catarrhozone Co., Kingston, Canada.

GET YOUR

WEDDING RINGS
JEWELLERY
CLOCKS REPAIRED
WATCHES REPAIRED
FOUNTAIN PENS
SILVERWARE

And everything in the Jewellery Line, from

ARMSTRONG

THE FLESHERTON JEWELER

The Imported Clydesdale Stallion

BARON SHALLOCH

No. [5761], foaled May, 1905. Brown face and feet white. Dam—Nancy of Challoch [10070] (16191), Lily of Challoch [10071] (13915), Fanny of Challoch [10072] (8707), Maggie. Sire—Baron's Pride [3067] (9122), Ornament [3421] (10693), Mains of Airies [2865] (10379), Old Times (579), Largs Jock (444), Rob Roy (714).

ROUTE

Monday morning will leave his own stable, lot 105, East Back Line, 1½ miles from Markdale, and proceed to Berkeley hotel for noon, thence to Andrew Price's for night. Tuesday—Noon to Dornoch, and remain till Wednesday morning, thence to James Alliston's, 10th line, Glenelg, for noon, and to Dougal McCormick's for night. Thursday—Noon to John McVicker's for noon, to George Patterson's, 4th line corner, for night. Friday—Cairn's hotel, Ceylon, for noon; Munshaw's hotel, Flesherton, for night. Saturday morning will proceed up the gravel road to Markdale for noon. For particulars see folders. Terms $12.

JAS. BRADY, Manager. T. MERCER, Proprietor.

DR. BURT

Specialist in diseases of the

Eye, Ear, Nose and Throat.

Office 13 Frost St. - Owen Sound

At the Revere house, Markdale, 1st Friday each month from 8 to 12 a. m.

J. and W. BOYD Merchants

Flesherton Ontario

HOUSE CLEANING

This is the season for house cleaning and no doubt when you get into the job you'll find you will require a lot of new furnishings. We have made an estimate of your possible requirements and herewith beg to submit some of our prices:

Rugs from $7.50 to	$25.00
Matts from 25 cents to	7.50
Brussels carpet from $1.00 to	1.35
Tapestrys from 35 cents to	.85
Wools from 65 cents to	.85
Unions from 35 cents to	.60

Linoleums at 35, 45, 50 and $1.00

Oil Cloths in all widths at 30 cents per square yard

Japanese Mattings 20, 25

Lace Curtains from 25 cents per pair to $3.25.

BOOTS AND SHOES
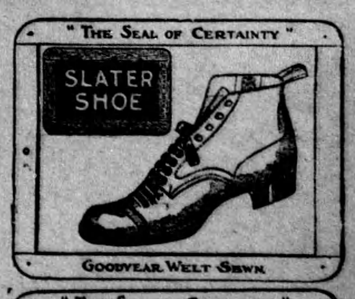
In this department we have added the Slater shoe, which needs no advertising, having gained for itself a reputation second to none. Satisfaction guaranteed or your money refunded.